Extend this type of analysis to increase statistic with Euclid ?

Billions of galaxies with photometric redshifts with $\sigma_z \sim 0.03 \times (1+z)$ should allow a photometric reconstruction at $0.1 < z < 0.9$

We are currently testing the method on *Euclid* mock data — *lead N. Malavasi (Munich).*

I am responsible for creating the skeletons in redshift slices.

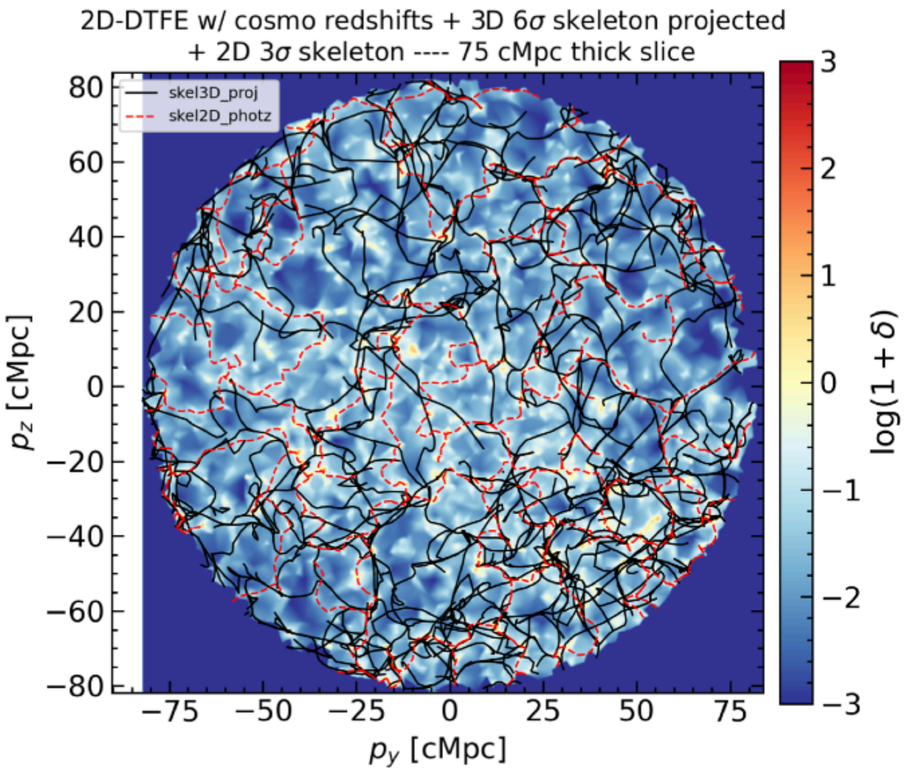

High redshift groups in photometric surveys

+ galaxy properties therein