Fremont Sailing Club

2026 Season Series

Sailing Instructions

The notation [NP] in a rule of the Sailing Instructions means that a boat may not protest another boat for breaking that rule. This changes RRS 60.1.

1. RULES

Further to the Notice of Race:

1.1. RRS 44.1 is changed so that the Two-Turns Penalty is replaced by the One-Turn Penalty.

1.2. Rule RRS 26 is changed to:
Races shall be started by using the following signals. Times shall be taken from the visual signals; the absence of a sound signal shall be disregarded.

MINUTES BEFORE STARTING SIGNAL	VISUAL SIGNAL	SOUND SIGNAL	MEANS
3	Class flag	One	Warning signal
2	P, I, Z, Z with I, U, or black flag	One	Preparatory signal
1	Preparatory flag removed	One long	One minute
0	Class flag removed	One	Starting signal

The warning signal for each succeeding class shall be made with or after the starting signal of the preceding class.

2. CHANGES TO THE SAILING INSTRUCTIONS

2.1. Any change to the sailing instructions will be posted on the notice board by the end of the competitors meeting on the day it will take effect.

2.2. Changes to the Sailing Instructions may be made on the water orally by the Race Committee prior to the warning signal of the race in which the change will take effect.

3. COMMUNICATIONS WITH COMPETITORS

3.1. Notices to competitors will be posted on the official notice board located at the registration desk located near the head of the launch ramp.

4. SIGNALS MADE ASHORE

4.1. Signals made ashore will be displayed at the registration desk located near the head of the launch ramp.

4.2. When flag AP is displayed ashore '1 minute' is replaced with 'not less than 15 minutes' in the Race Signals AP.

5. CLASS FLAGS

5.1. The identification of class flags will be announced at the competitor's meeting.

6. COURSES

6.1. The diagram and table in SI Addendum A shows the courses and approximate positions of the marks.

7. MARKS

7.1. The starting and finishing mark will be a float with an orange flag on a staff.

7.2. All rounding marks will be 24 inch diameter yellow balls.

8. THE START

8.1. The starting line will be between a staff displaying a red flag on the signal vessel and the course side of the starting mark.

8.2. A boat that does not start within 3 minutes after her starting signal will be scored Did Not Start without a hearing. This changes RRS A5.

9. THE FINISH

9.1. The finishing line is between a staff displaying a red flag on the signal vessel and the course side of the finishing mark.

9.2. A Finishing Window of 10 minutes is the time for boats to finish after the first boat sails the course. Boats failing to sail the course within the Finishing Window will be scored Did Not Finish (DNF) without a hearing. This changes RRS 35, A5.1, A5.2, and A10.

10. HEARING REQUESTS

10.1. Hearing request forms are available at the registration desk.

10.2. The protest time limit is 30 minutes after the race committee boat docks or the last boat finishes the last race of the day, whichever is later.

10.3. Hearings may be heard immediately after the protest time limit expires. For hearings not heard immediately after the last race of the day, parties will be notified by email no later than 2200 on the Tuesday following the race of the time and place of any hearings in which that are parties or named as witnesses.

11. FURTHER INFORMATION

11.1. For further information, please contact Roy Jordan at jordan_roy_s@yahoo.com

SI ADDENDUM A
Shoreline Lake Courses

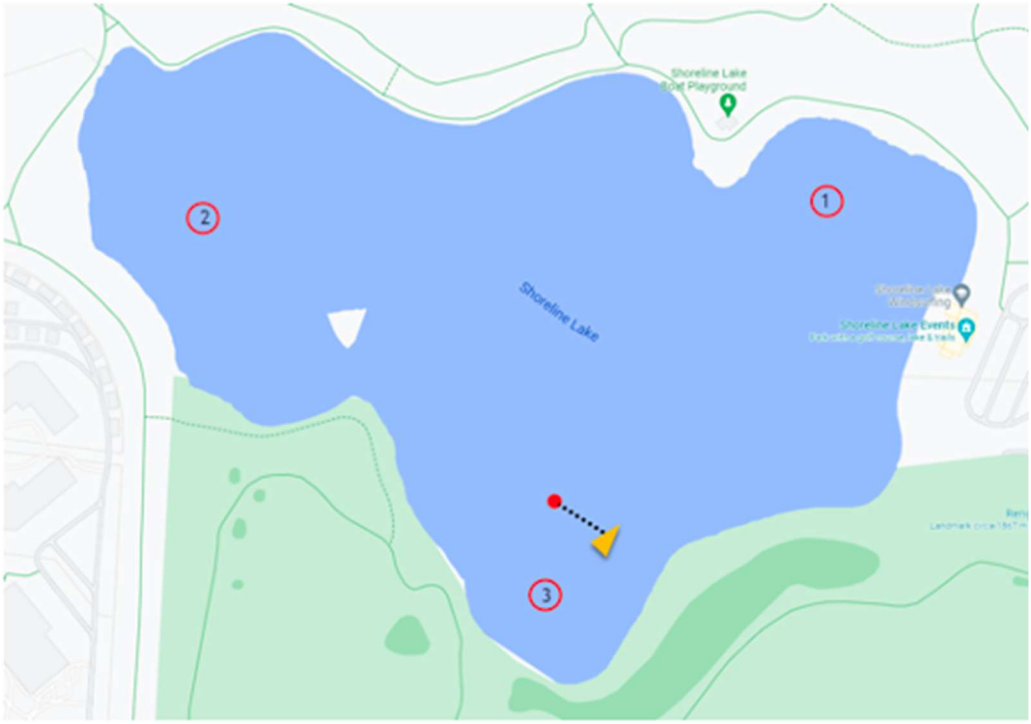

No.		Rounding Marks					
1	Start	1P	3P				Finish
2	Start	1P	3P	1P	3P		Finish
3	Start	1P	2P	3P			Finish
4	Start	1P	2P	3P	1P	3P	Finish

P/S after the mark number in the course description indicates the side to which the mark is to be rounded.