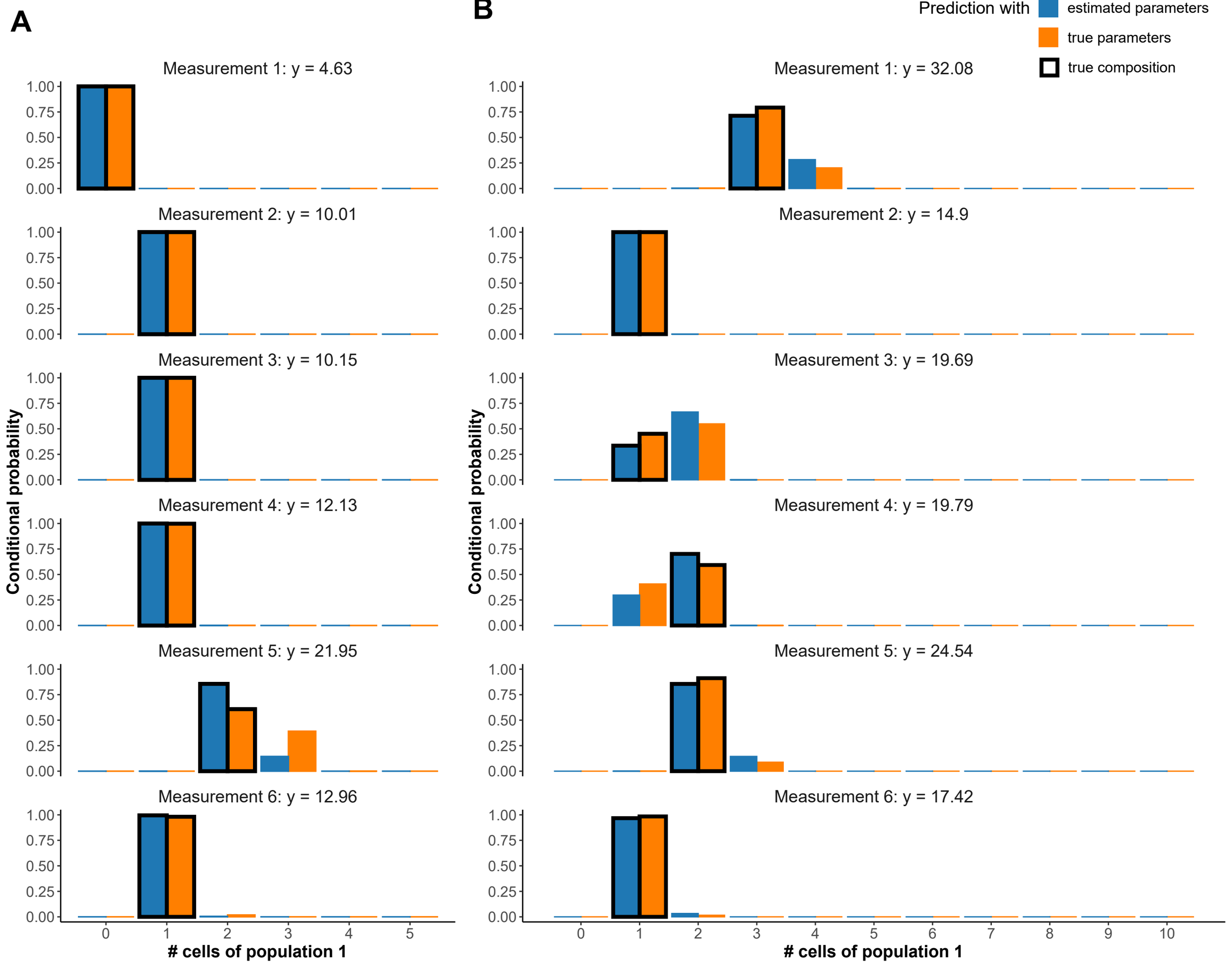
A
B
Prediction with
estimated parameters
true parameters
true composition
Measurement 1: y = 4.63
Measurement 2: y = 10.01
Measurement 3: y = 10.15
Measurement 4: y = 12.13
Measurement 5: y = 21.95
Measurement 6: y = 12.96
Measurement 1: y = 32.08
Measurement 2: y = 14.9
Measurement 3: y = 19.69
Measurement 4: y = 19.79
Measurement 5: y = 24.54
Measurement 6: y = 17.42
Conditional probability
1.00
0.75
0.50
0.25
0.00
0
1
2
3
4
5
6
7
8
9
10
cells of population 1