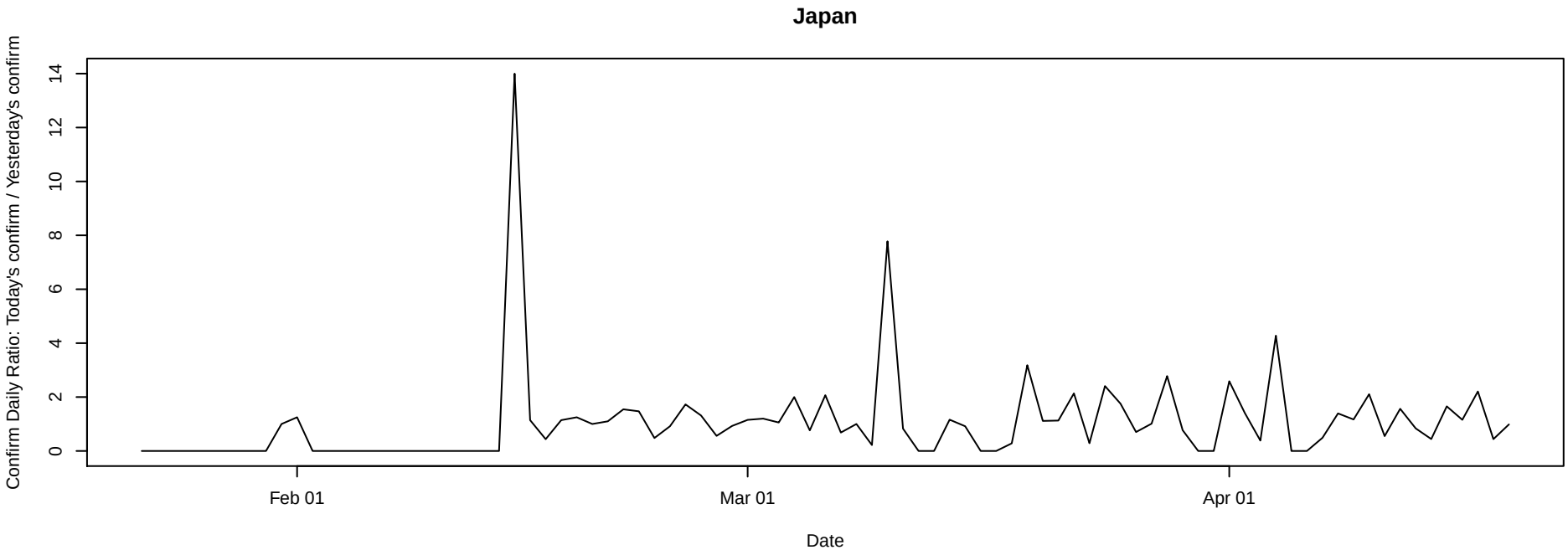
Japan
Confirm Daily Ratio: Today's confirm / Yesterday's confirm
0
2
4
6
8
10
12
14
Feb 01
Mar 01
Apr 01
Date

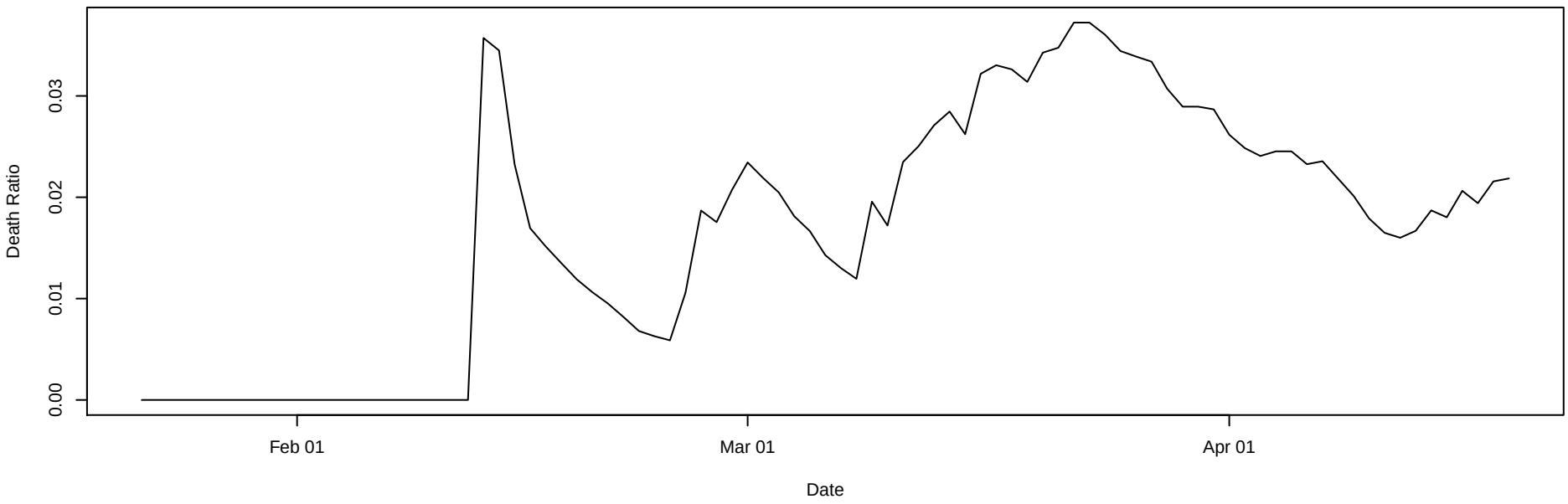
Death Ratio
0.00
0.01
0.02
0.03
Feb 01
Mar 01
Apr 01
Date

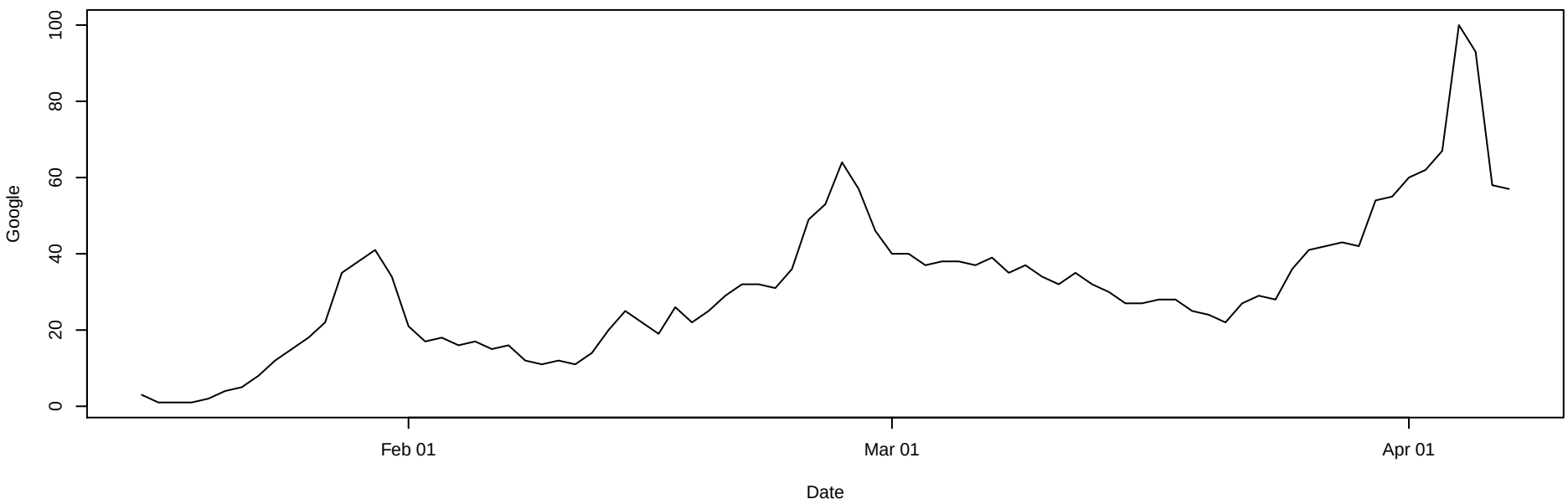
Google
0
20
40
60
80
100
Feb 01
Mar 01
Apr 01
Date

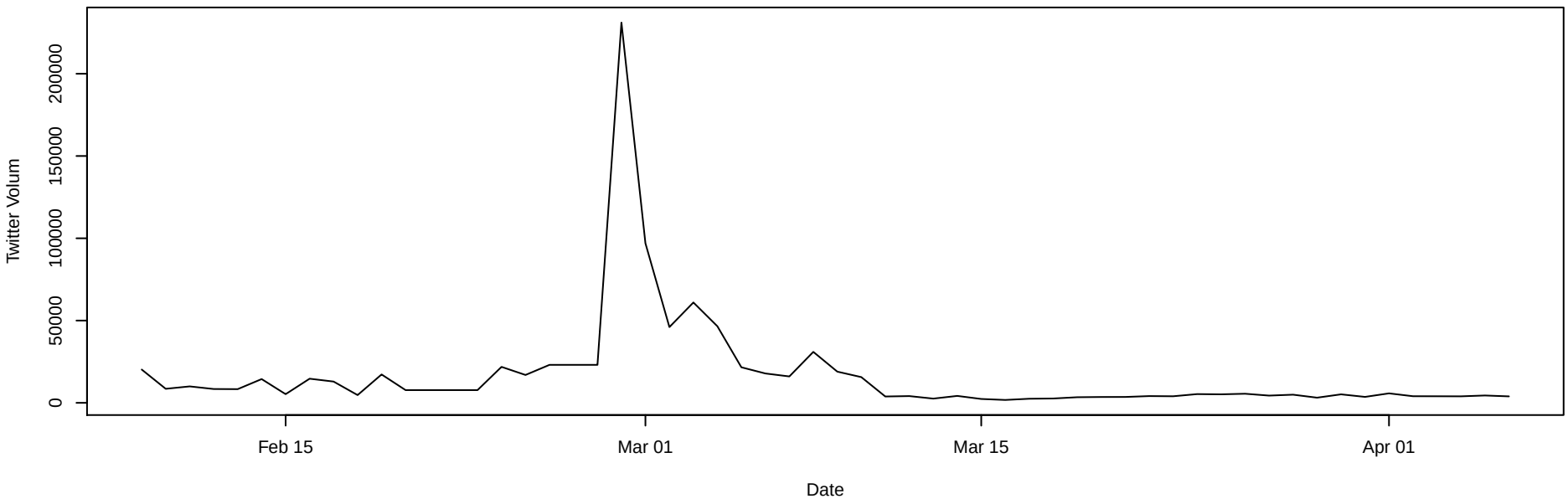
Twitter Volum
0
50000
100000
150000
200000
Feb 15
Mar 01
Mar 15
Apr 01
Date