Dr. Jietong Fu

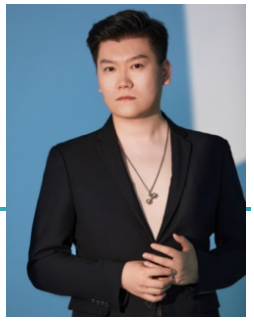

Tenor ┆ DMA in Voice Performance

2801 Upridge Ct., Parkville, MD, 21234 | (202) 556-1652 | jietong.fu@gmail.com |

Education

GPD	Peabody Institute of Johns Hopkins University	Voice Performance	2022-2024
DMA	Texas Tech University	Voice Performance	2019-2022
MM	Xiamen University	Voice Performance	2016-2019
BA	Xiamen University	Voice Performance	2012-2016

Opera Experience

Nemorino	L'elisir d'amore	Domenico Donizetti	Portland Opera	2025
Kamegoro	Shizue: An American Story	Kenji Oh	Portland Opera	2024
Tamino	Die Zauberflöte	W. A. Mozart	Loudon Lyric Opera	2024
			Texas Tech Opera Theater	2020
Alfred	Die Fledermaus	Johann Strauss II	Peabody Opera Theater	2024
Ernesto (cover)	Don Pasquale	Gaetano Donizetti	CCM Opera Bootcam	2018
Chorus	Cendrillon	Jules Massenet	Peabody Opera Theater	2023
Chorus	L'île de Tulipatan	Jacques Offenbach	CCM Opera Bootcam	2018
Chorus	Les Mamelles de Tirésias	Francis Poulenc	CCM Opera Bootcam	2017

Extra Learning Experience

AAMS Opera Summer Workshop	Kennedy Center, USA	2024
AAMS Opera Winter Workshop	Kennedy Center, USA	2023
Opera Bootcamp	Cincinnati Conservatory, USA	2018
Hariclea Darclée International Voice Competition and Festival Master Classes	Maria Filotti Theatre, Romania	2018
Opera Bootcamp	Cincinnati Conservatory, USA	2017

Main Performance

Duet	AAMS Young Musician Concert	The Kennedy Center, USA
Soloist	Rachmaninoff: Vespers - All Night Vigil (op. 37)	Washington Master Chorale, USA
Soloist	Mozart's Requiem	Peabody Conservatory, USA
Soloist	Handle's Messiah	Messiah Methodist Church, USA
Director & Coach	The Anthology of Mozart Opera	Xiamen University, China
Chorus	Long March Suite	Esplanade - Theatres on the Bay, Singapore
Chorus	Yellow River Cantata	Petronas Philharmonic Hall, Malaysia
Chorus	Concert "World Peace Night"	National Centre for the Performing Arts, China
Soldier C	Oratorio "Song of The Big Wind"	Fujian Grand Theatre, China
Siren	Musical "The Light of Mazu"	Hong Kong CEC, China

Main Awards

First Prize of Charleston International Music Competition
CS Music Competition semifinal List
Third Prize of Sylvia Voice Competion, Peabody Conservatory
Annie Wentz Prize in Vocie, Peabody Conservatory
Fourth Prize of London Classical Music Competition
Graduate Fellowship Award from Texas Tech University
Top 10 Outstanding Graduates Nomination Awards of XMU
Outstanding graduates of Xiamen University

Working Experience

Main Cast of Portland Opera To Go
Lyric Diction Tutor of Peabody Conservatory
Staff pianist of Peabody Preparatory school
Teaching Assistant of Texas Tech University
Adjunct lecture of Xiamen University
Vocalist at Johns Hopkins Hospital
Tenor Section Leader Messiah United Methodist Church
Judge of the AAMS 2023 Voice Competition

Teachers

Barry Banks, Stanley Cornett
Gregory Brookes, Yanlun Zhang

Coaches

Joy Schreier, Lester Green
William Averill

Director

Mary Duncan Steidl
Catrin Davies, Gerald Dolter

Conductors

Lauire Rogers, Beth Willer
Imre Palló, Rui Zhang