# The State of Windows Support in Fluent Bit

Fujimoto Seiji
Clear Code Inc.

2019.07.17
Fluentd Meetup

# Talk Agenda

1. Higher overview of Fluent Bit
2. The state of Windows support
3. The future of development

# Higher Overview

"Log Management Problem"

# Traditional Web application Stack

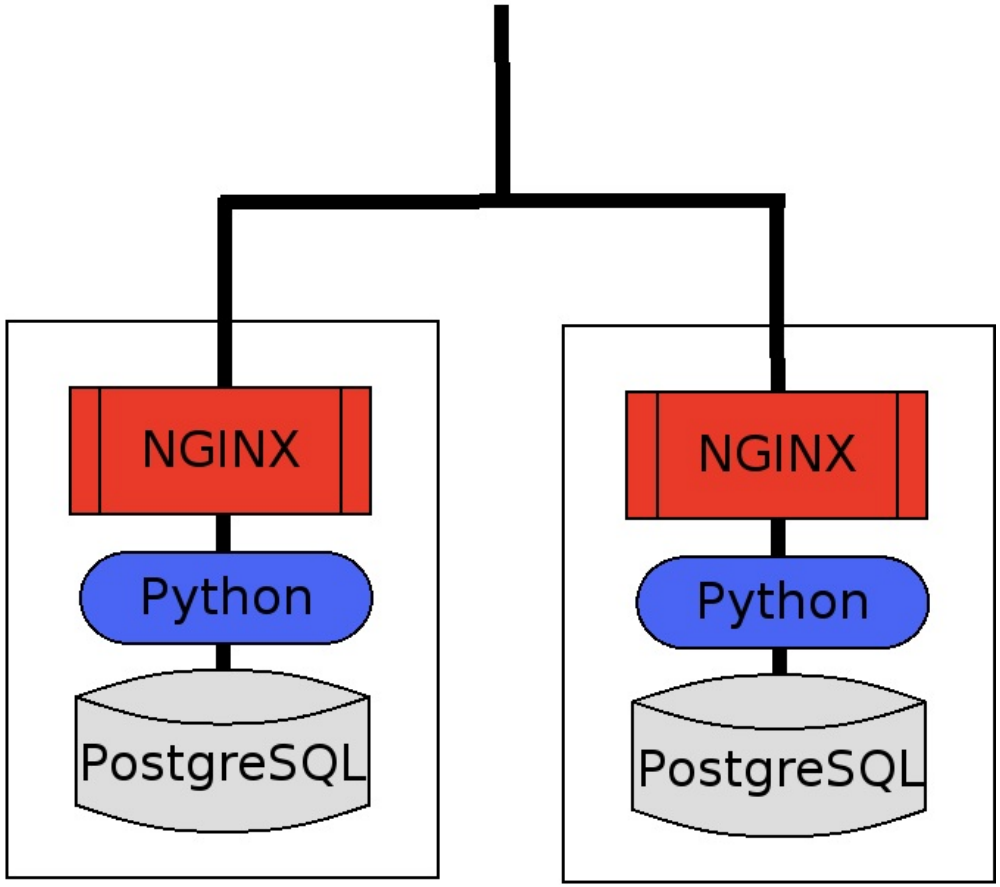

# Traditional Web application Stack

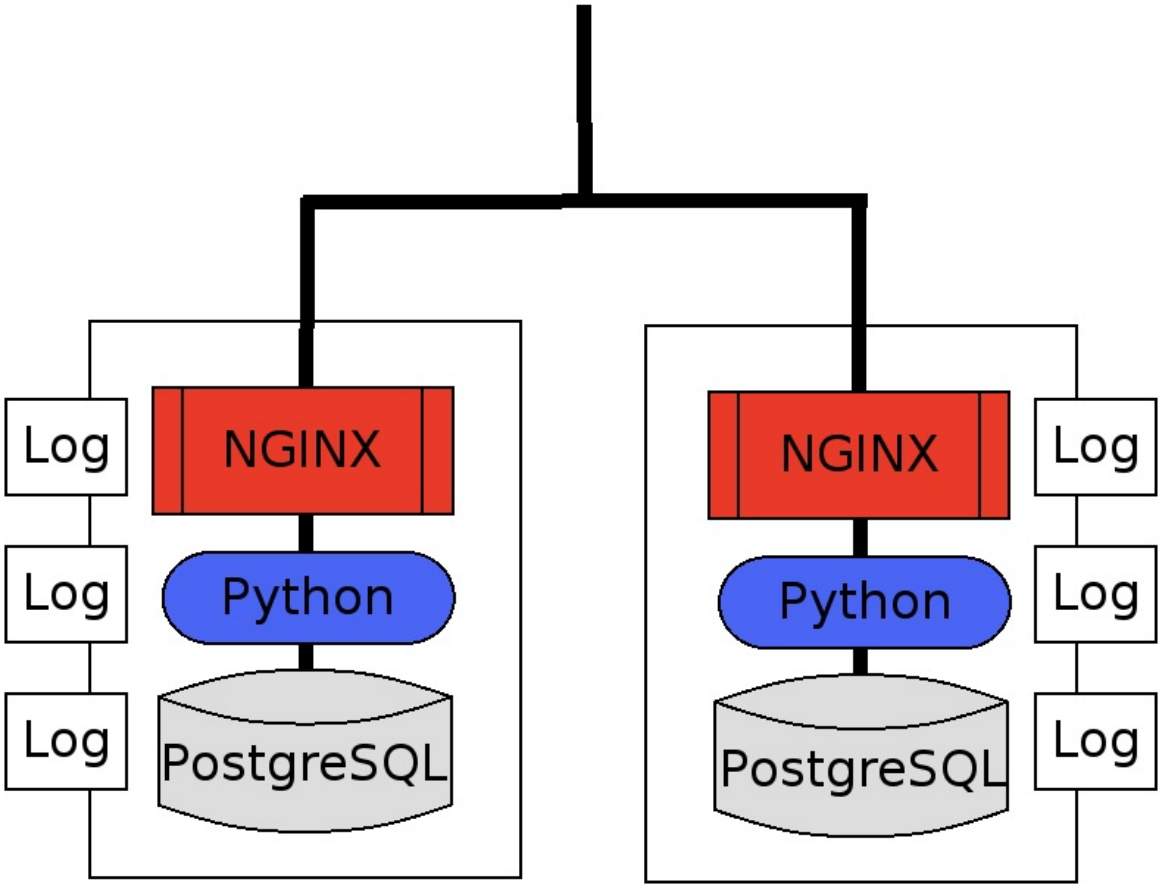

# Age of Micro Services

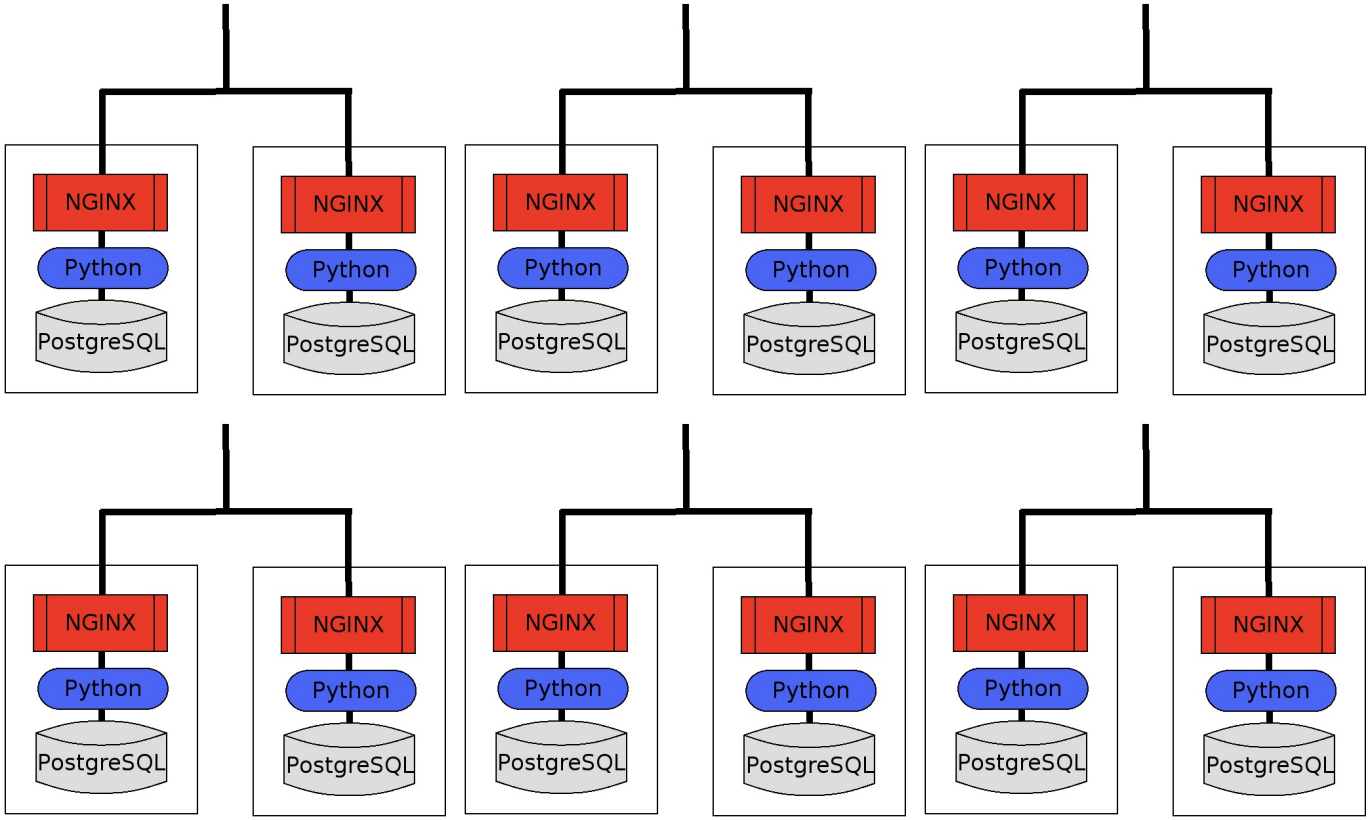

# Rise of Log Management Solutions

- Splunk
- Elasticsearch + Kibana
- InfluxDB
- Apache Kafka
- etc. etc.

# Remaining Problems

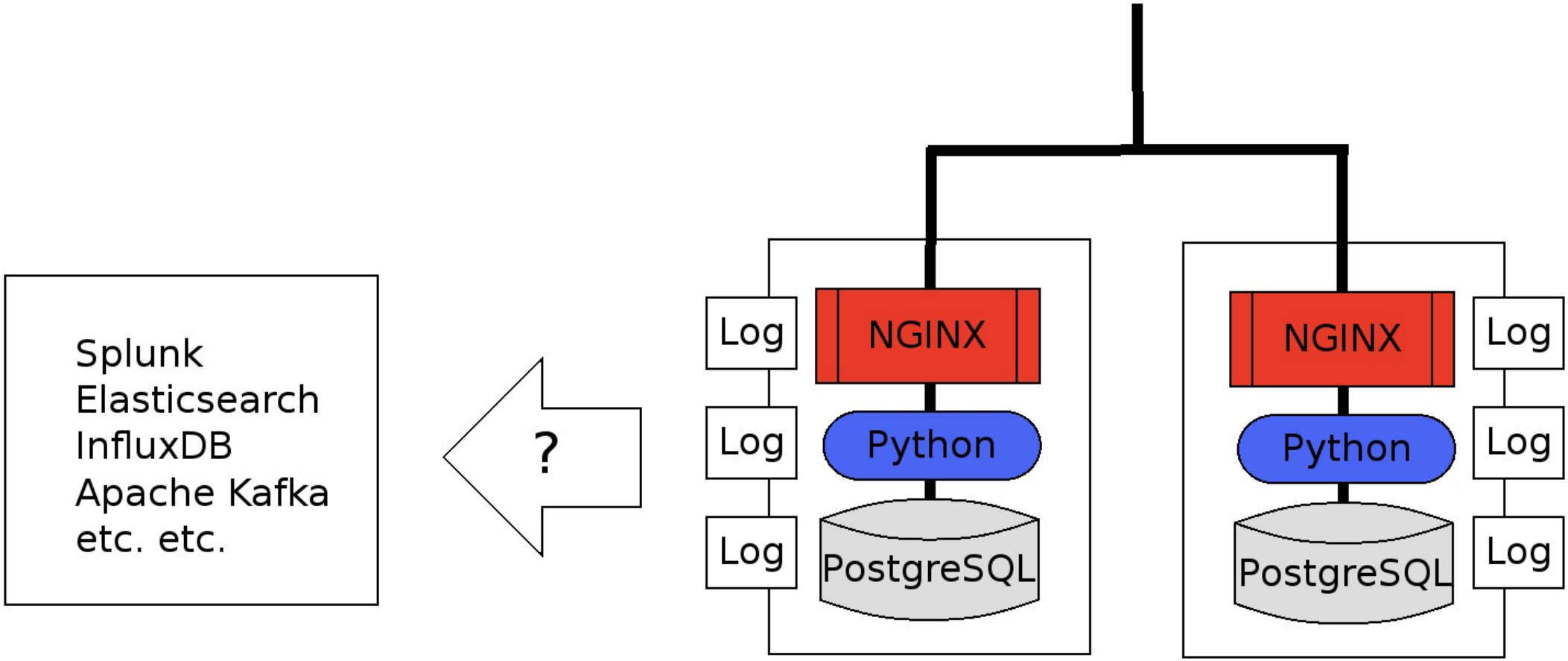

# Summary (so far)

- You have a large amount of log data.
- You have amazing log management solutions.
- What's missing is a pipeline to connect them.

# Solution

Fluent Bit Overview

# Use Fluent Bit to connect services

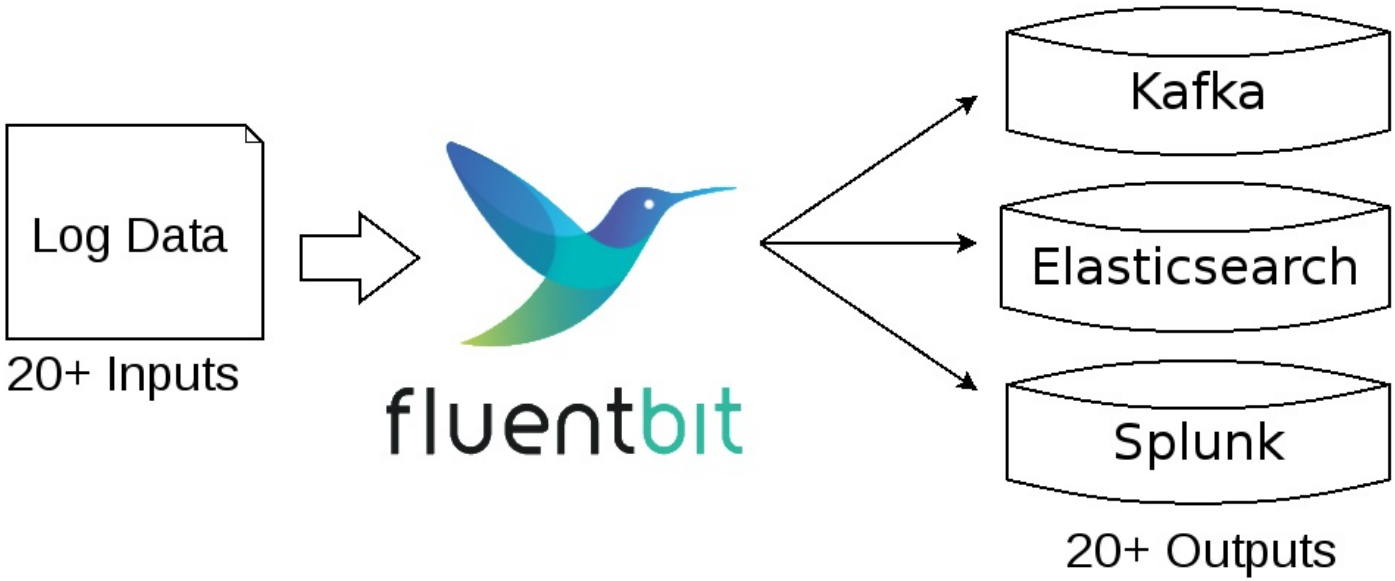

# What is the difference with Fluentd?

fluentd

fluentbit

# Processed Lines Per Second (the higher the better)

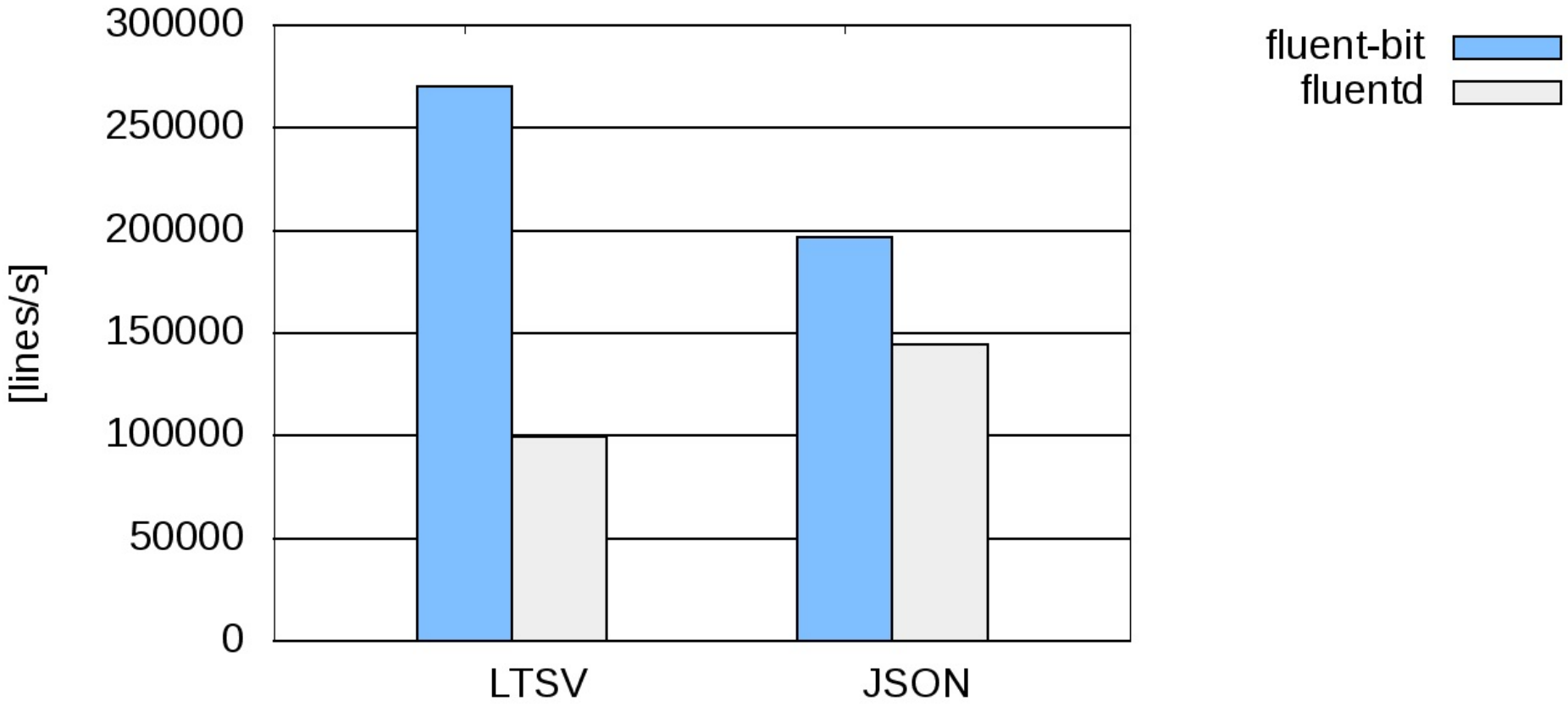


(Measured on Intel Core i7-8700T on Debian)

# Summary (so far)

- Fluent Bit is a log shipper.
- It can transfer your logs to a number of services.
- It's very efficient thanks to C.

# State of Windows Support

"Evolving of Fluent Bit"

# Five years ago (2014)

"Fluent Bit is a collection tool designed for Embedded Linux that collects Kernel messages and Hardware metrics"

... From README.md at b327996bfc

# Evolving of Fluent Bit

- **2015** "Fluent Bit is an events collector for *Linux, Embedded Linux, OSX and BSD*"
- **2017** "Native *aarch64* support has been merged."
- **2019** "Starting from this version we are supporting builds on *Windows environments*"

# State of Windows support

- Windows Project Start = 2018/12
    - Done porting most of the core engine.
    - 1/3 of plugins are working.
- Early stage, but it's already usable.

# The achievements so far

- Enable to compile Fluent Bit on Microsoft Visual C++.
- Can launch Fluent Bit on PowerShell (or cmd.exe)
- Done porting 20 plugins
- Installers are also available (EXE and ZIP)

# Step-by-step Tutorial

"How you can use Fluent Bit"

# The task

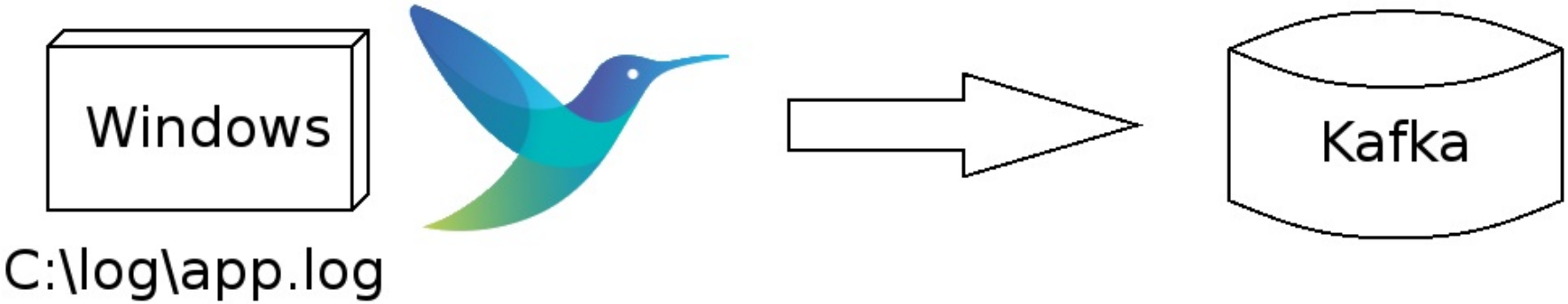

# Tutorial

1. Download a ZIP installer for Windows.

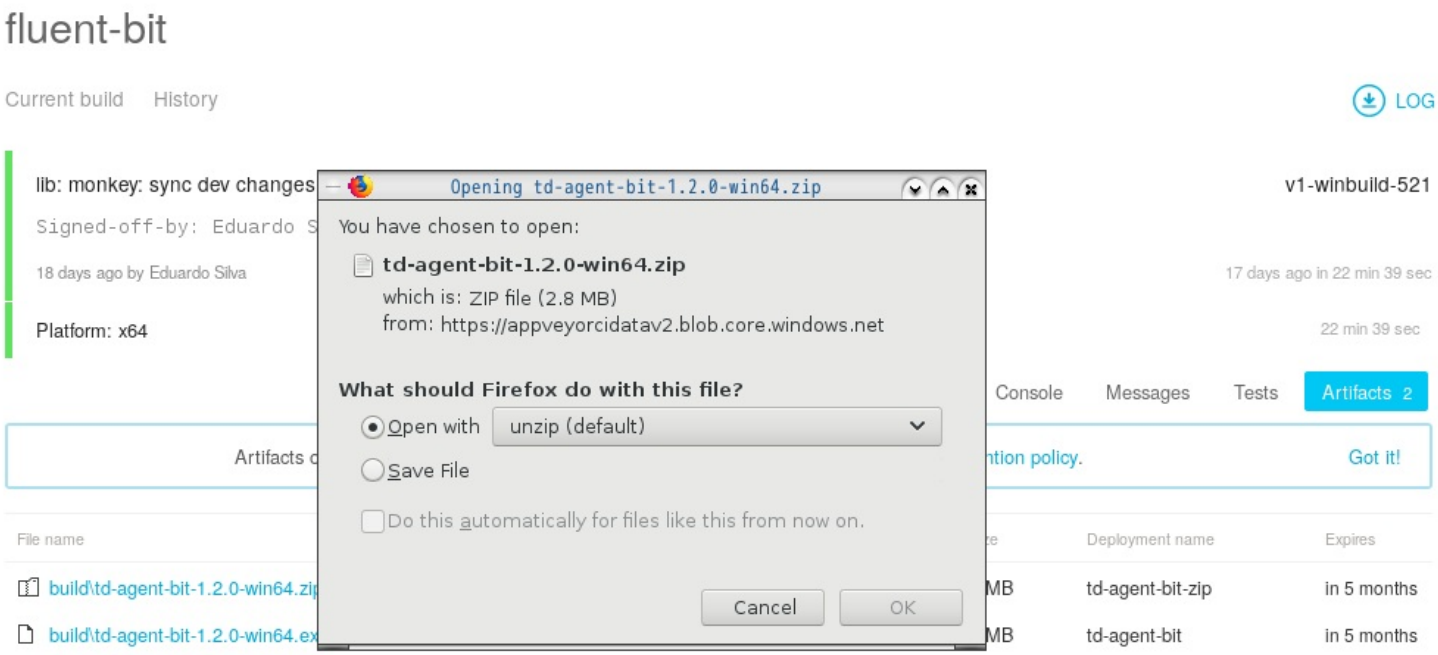

# Tutorial

2. Unzip the ZIP archive

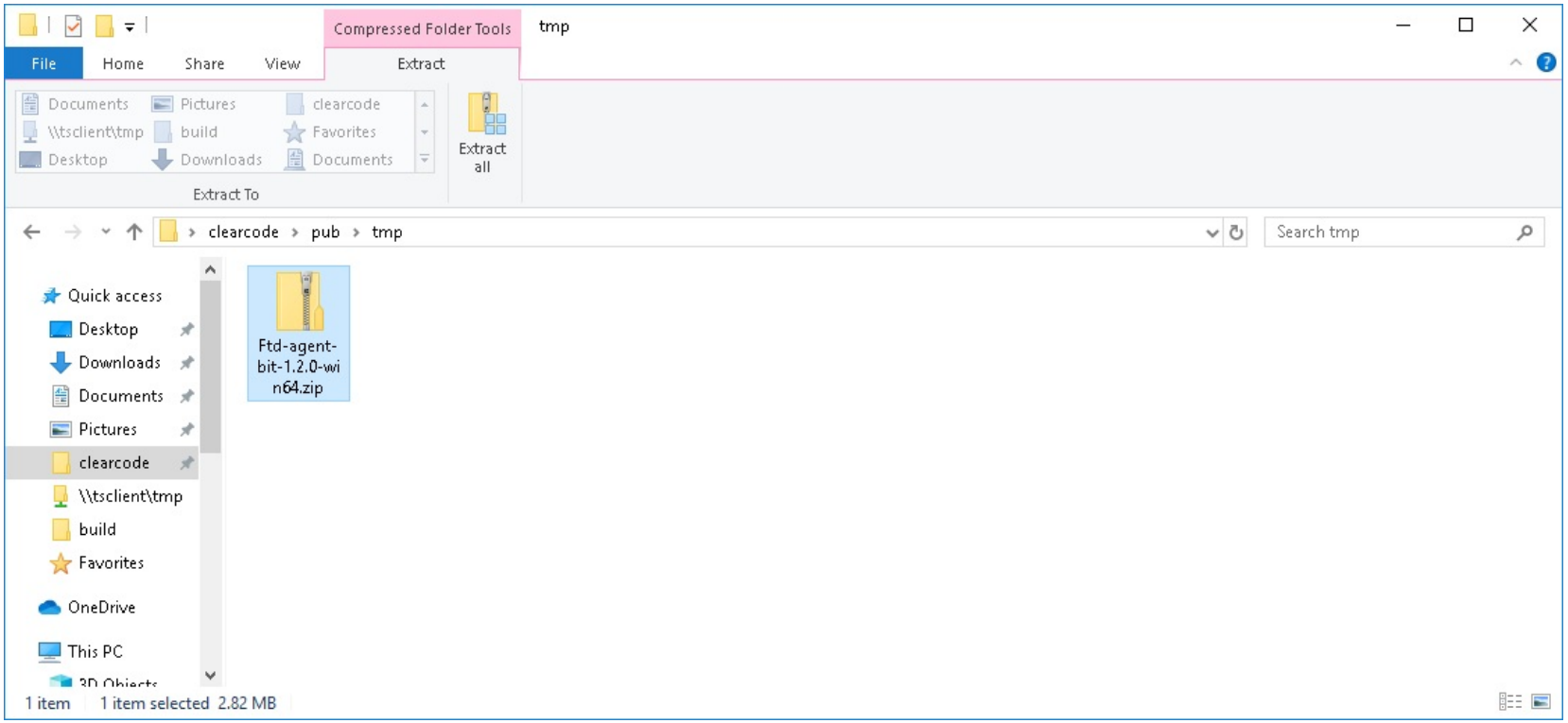

# Tutorial

3. Launch Fluent Bit from PowerShell

```
PS> bin\fluent-bit.exe -i tail
                       -p path=C:\logs\app.log
                       -o kafka
                       -p brokers=192.168.100.1
                       -p topics=windows
```

# Tutorial

3. Launch Fluent Bit from PowerShell

```
PS> bin\fluent-bit.exe -i tail
                       -p path=C:\logs\app.log
                       -o kafka
                       -p brokers=192.168.100.1
                       -p topics=windows
```

# Tutorial

3. Launch Fluent Bit from PowerShell

```
PS> bin\fluent-bit.exe -i tail
                       -p path=C:\logs\app.log
                       -o kafka
                       -p brokers=192.168.100.1
                       -p topics=windows
```

# Summary: How to run Fluent Bit

1. Download the ZIP archive
2. Unzip it
3. Run the fluent-bit

# The Future

# Some Ideas

- Expand Plugin Support
- Windows Event Log Plugin (ongoing)
- More document & guides

# We need feedbacks from users!

- Tell us on the issue tracker!
- https://github.com/fluent/fluent-bit