TECHNICAL & FUNCTIONAL GUIDE

Infor OS Administration

Configuration & Management - Complete Technical & Functional Guide

First Edition | April 2026

FullOnBaan

Comprehensive Infor ERP LN Training Programs

www.fullonbaan.com | training.fullonbaan.com | courses.fullonbaan.com

About This eBook

Infor OS Administration is part of the FullOnBaan Technical Series, designed to provide comprehensive, detailed technical and functional documentation on Infor OS platform components. This guide is written in layperson-friendly language to help both beginners and experienced professionals understand the full capabilities of the Infor OS ecosystem.

Publisher: FullOnBaan

Website: www.fullonbaan.com

Training Portal: training.fullonbaan.com

Courses: courses.fullonbaan.com

Certifications: certification.fullonbaan.com

Email: fullonbaan@gmail.com

Phone: +91 63605 93122

Edition: First Edition | April 2026

Disclaimer: This document is for educational purposes. Information is compiled from official Infor documentation, community resources, and industry best practices. FullOnBaan is an independent training provider and is not affiliated with Infor Inc. All trademarks belong to their respective owners. While every effort has been made to ensure accuracy, users should validate configurations against official Infor documentation for their specific version and deployment.

Table of Contents

Introduction to Infor OS 1

Tenant Management & Multi-Tenancy 2

User & Security Administration 3

Application Deployment & Lifecycle 4

System Monitoring & Log Management 5

Software Update Manager (SUM) 6

ION Desk Administration 7

ION API Gateway Administration 8

Configuration Management 9

Backup & Disaster Recovery 10

Performance Optimization 11

Setup & Configuration Guide 12

Business Use Cases 13

Troubleshooting Guide 14

Multi-Environment Management 15

Performance Tuning & Advanced Optimization 16

Compliance & Governance Administration 17

Frequently Asked Questions 18

CHAPTER 1

Introduction to Infor OS

Infor OS Administration Overview

Infor OS represents a modern, cloud-native operating system for enterprise applications, providing a unified platform for managing multi-tenant deployments, user administration, application lifecycle management, and system monitoring. The administration framework encompasses multiple specialized components designed to ensure secure, scalable, and efficient operation of Infor solutions in production environments. Understanding Infor OS administration is essential for IT operations teams, system administrators, and cloud architects responsible for enterprise infrastructure management. This comprehensive guide covers all aspects of platform administration from initial deployment through day-to-day operations and optimization. Whether you are new to Infor OS or looking to deepen your expertise, this resource provides practical guidance backed by industry best practices and real-world experience.

Core Administration Components

- Tenant Management - Multi-tenant architecture, isolation policies, resource allocation, and lifecycle management
- User & Security Administration - Identity management, role-based access control, MFA, and functional security
- Application Deployment - Application packaging, deployment pipelines, versioning, and lifecycle management
- System Monitoring - Health dashboards, log aggregation, alerting, performance analytics, and trend analysis
- Software Update Manager (SUM) - Patch management, version control, update orchestration, and rollback capabilities
- ION Desk - Document flow management, connection monitoring, error handling, and retry mechanisms
- ION API Gateway - API management, security policies, developer portal, rate limiting, and versioning
- Configuration Management - System settings, feature flags, environment-specific configuration, and customization
- Backup & Disaster Recovery - Automated backups, point-in-time recovery, failover, and business continuity
- Performance Optimization - Caching, database tuning, load balancing, and resource management

Administration Architecture

The Infor OS administration architecture follows a modular design with clear separation of concerns, allowing administrators to manage components independently while maintaining integration across the platform. The core platform integrates major components working together to provide comprehensive platform administration and monitoring capabilities. The microservices architecture enables independent scaling and updates of individual components without requiring full system restarts. API-driven design allows automation and integration with external management tools and workflows. The hierarchical

organization of administration functions from system level through tenant, application, and user levels provides appropriate control boundaries for large organizations with distributed administration responsibilities. All components maintain comprehensive audit trails supporting compliance and forensic analysis needs.

- Tenant Management - Provisioning, isolation, quotas, lifecycle, and resource governance
- User Administration - Identity, RBAC, MFA, lifecycle, group management, and access reviews
- Application Deployment - Pipelines, versioning, rollback, blue-green, canary, and validation
- System Monitoring - Metrics, logs, dashboards, alerting, trending, and capacity planning
- Software Update Manager - Patches, versions, scheduling, testing, and emergency rollback
- ION Desk - Document flows, routing, transformation, error handling, and monitoring
- API Gateway - API management, security, versioning, rate limiting, and developer portal
- Configuration Management - Settings, features, environment-specific config, and validation
- Backup & Recovery - Full backups, incremental, replication, failover, and RTO/RPO management
- Security & Compliance - Encryption, audit logs, compliance reporting, and policy enforcement

Administrator Roles & Responsibilities

- System Administrator - Overall platform maintenance, configuration, and user management
- Tenant Administrator - Tenant-specific configuration, user access, and resource management
- Security Administrator - Security policies, role assignment, and compliance management
- Operations Administrator - Monitoring, alerting, and incident response
- Application Administrator - Application deployment, upgrades, and maintenance

Key Administration Concepts

Effective Infor OS administration requires understanding key concepts including namespaces for resource isolation, containers for application deployment, microservices architecture for scalability, REST APIs for system integration, and security model foundations. Administrators should be familiar with infrastructure components (networking, storage, compute), database concepts (schemas, indexes, replication), and cloud platform basics (regions, availability zones, resource limits). Regular training and certification programs ensure administrators stay current with platform features and best practices.

Best Practices for Platform Stability

Key best practices for maintaining stable Infor OS environments include implementing formal change management processes for all configuration and code changes with appropriate approval gates, maintaining detailed documentation of all customizations and configurations in version control systems for complete traceability. Performing regular backups with quarterly recovery testing ensures data can be restored when needed and validates backup integrity. Implementing comprehensive monitoring and alerting provides early warning of potential issues before they impact users and helps identify trends enabling proactive remediation. Maintaining standardized naming conventions for all resources and configurations enables quick identification and reduces confusion when troubleshooting. Conducting regular capacity planning reviews ensures infrastructure keeps pace with growth and prevents performance degradation or unexpected outages caused by resource exhaustion.

TIP

- Change Management - Document all changes with business justification, approval, and rollback plans
- Documentation - Maintain configuration baselines and architecture diagrams for reference and troubleshooting
- Backup Testing - Test recovery procedures quarterly in isolated environments to validate RTO and RPO targets
- Monitoring - Implement proactive monitoring with alerting for early detection of performance issues and anomalies
- Naming Conventions - Use standardized naming for environments, resources, and configurations for consistency
- Capacity Planning - Regularly review growth trends and plan infrastructure to stay ahead of demand
- Knowledge Transfer - Document procedures and maintain runbooks for common administration tasks
- Security Hardening - Implement defense-in-depth with multiple security layers and regular security assessments

CHAPTER 2

Tenant Management & Multi-Tenancy

Multi-Tenant Architecture Overview

Infor OS implements a sophisticated multi-tenant architecture where multiple organizations (tenants) operate on shared infrastructure with complete logical isolation. Each tenant maintains its own data, configuration, users, and applications while sharing underlying compute, storage, and networking resources. This architecture enables cost-efficient operations while providing security and customization boundaries. The platform enforces strong data isolation at database, application, and network layers to ensure tenant data privacy and compliance.

Tenant Architecture Model

The multi-tenant architecture implementation provides complete logical isolation while sharing underlying infrastructure. Each tenant operates in its own namespace with dedicated data stores, configuration repositories, user directories, and applications. Shared infrastructure includes compute nodes, storage arrays, networking, and management services. Namespace isolation prevents cross-tenant visibility. Resource quotas ensure fair allocation across tenants. Billing integrations track per-tenant resource consumption accurately.

Tenant Provisioning Process

The tenant provisioning workflow automates the creation and initialization of new tenant environments with complete isolation from other tenants. When a new customer subscribes to Infor OS, administrators initiate provisioning which automatically creates tenant-specific namespaces, databases, configuration repositories, user directories, and application instances. The process includes deploying base applications, setting initial security policies, configuring monitoring and alerting, and establishing backup schedules. Provisioning typically completes in 15-30 minutes through fully automated orchestration reducing manual effort and human error. The process includes automated testing to verify tenant isolation, verify network connectivity, validate database accessibility, and confirm application functionality before the tenant is activated for customer use.

> IMPORTANT

- Tenant identification and naming
- Database and storage allocation
- Namespace and container provisioning
- Base application deployment
- Initial configuration and security setup
- Connectivity verification and testing

Tenant Isolation & Security

Infor OS enforces multiple isolation layers working in concert to ensure complete data separation between tenants despite sharing underlying infrastructure. Network isolation includes private VPCs per tenant with firewall rules preventing cross-tenant traffic at the network level, preventing even network-level attacks from compromising other tenants. Database isolation implements separate database schemas per tenant with encrypted connections and database-level access controls preventing SQL injection or direct database access from compromising other tenants. Application-level isolation enforces namespace boundaries in Kubernetes and container orchestration platforms, preventing containers from one tenant from accessing another tenant's files or memory. Role-based access control with tenant-scoped permissions ensures users can only access resources within their assigned tenant. Data encryption at rest and in transit protects data even if storage or network access is compromised. Regular security audits and penetration testing verify isolation mechanisms remain effective. The platform prevents cross-tenant data leakage through strict access control policies, network segmentation, and continuous monitoring for suspicious access patterns.

Tenant Lifecycle Management

- Provisioning - Automated creation and initialization
- Activation - Tenant ready for production use
- Maintenance - Regular updates, patching, and optimization
- Upgrade - Feature updates and version migrations
- Suspension - Temporary pause for billing or compliance issues
- Deprovisioning - Secure deletion and archive procedures

Tenant Configuration Management & Settings

Administrators manage tenant-level settings through centralized configuration panels providing comprehensive control over tenant-specific behavior. Configuration includes email servers (SMTP settings for outbound email), notification preferences (which events trigger notifications), time zone settings (affecting date/time display), feature flags (enabling/disabling features), and integration endpoints (URLs for third-party integrations). Changes apply across the entire tenant environment enabling centralized administration. Configuration versioning maintains history and enables rollback to previous states if configuration changes cause issues. Administrators can configure environment-specific settings for development, staging, and production tenants enabling different configurations appropriate for each environment. Configuration validation prevents invalid configurations preventing user-facing issues from invalid settings.

Tenant Configuration Walkthrough

Configuring a tenant involves systematic settings changes through the configuration interface. Start by accessing tenant configuration panels. Configure email settings (SMTP server, from address) enabling outbound notification emails. Set notification preferences controlling which events trigger notifications. Configure integration endpoints for connected systems. Set timezone and localization (date formats, currency). Enable/disable features appropriate for tenant. Validate all settings before saving. Document any special configurations for future reference.

- Access Tenant Administration console
- Configure email server (SMTP, authentication, from address)
- Set notification preferences and escalation rules
- Configure integration endpoints (URLs, credentials)

- Set timezone, date format, and currency
- Enable/disable features appropriate for tenant
- Configure security policies (password rules, MFA requirements)
- Validate configuration before saving
- Document any special configurations

Tenant Billing & Resource Quotas

Infor OS tracks resource usage per tenant with granular detail enabling accurate billing and cost allocation. Resources tracked include storage capacity, compute resources (CPU, memory), API calls (with different rates for read vs. write), database transactions, data transfers (with different rates for intra-region vs. cross-region), and user accounts. Administrators set soft quotas sending warnings when tenants approach limits and hard quotas preventing resource exhaustion that could affect other tenants. Quota warnings notify tenant administrators enabling them to request increased allocations before service degradation. Quota dashboards provide tenants with detailed views of their current usage, trend analysis showing growth patterns, and forecasting of when they might exceed quotas. Billing integrations automatically calculate charges based on actual resource consumption and contracted pricing models including volume discounts for higher consumption. Resource optimization recommendations based on usage patterns help tenants reduce costs by identifying inefficient usage and suggesting improvements like right-sizing or consolidation.

Tenant-Specific Customization & Personalization

Tenants can customize their environments within approved boundaries enabling differentiation and meeting unique business needs. Customizations include logo and branding (company colors, logos), workflows (business process definitions), security policies (password rules, MFA requirements), and notification templates (email messages, Slack notifications). Administrators manage customization catalogs showing approved customizations preventing unsupported or conflicting customizations. Advanced customizations might require additional fees or paid development services. Customizations are isolated to specific tenants preventing impact on other tenants and ensuring stability. Customization upgrades ensure customizations remain compatible when platforms are updated preventing broken customizations after platform upgrades.

Customization Best Practices

Effective customization requires following practices preventing customizations from becoming maintenance burden. Minimize customizations using configuration where possible instead of code. Document customizations clearly enabling future updates. Test customizations thoroughly preventing user impact. Use supported customization mechanisms (templates, plugins, APIs) instead of hacks. Version customizations alongside platform versions enabling proper tracking. Plan customization lifecycle including maintenance and sunset planning.

- Use configuration and features instead of code customizations
- Document customization purpose, requirements, and implementation
- Test customizations in lower environments before production
- Use supported customization mechanisms (plugins, extensions, APIs)
- Version customizations alongside platform versions
- Include customizations in backup and disaster recovery plans
- Plan customization maintenance and sunset procedures

Monitoring Tenant Health & Usage

Tenant dashboards provide comprehensive visibility into tenant operations with real-time and historical metrics. Dashboards show resource usage (CPU, memory, disk, network), active user counts, transaction volumes, error rates, and response times. Health indicators flag potential issues like approaching storage limits, degrading performance, connection failures, or unexpected error spikes, enabling administrators to proactively investigate before user complaints occur. Administrators can drill down from high-level summaries into detailed logs and trace requests through application layers to pinpoint root causes. Usage trends help identify growth patterns and plan capacity upgrades, enabling proactive scaling before resource exhaustion. Cost trends enable tenants to control expenses by showing how different services and features drive costs. Comparative analytics show how tenant usage compares to similar organizations helping identify optimization opportunities. Alert thresholds notify administrators immediately when tenant health degrades, enabling rapid response to issues before they impact users significantly.

Tenant Provisioning Step-by-Step Walkthrough

Provisioning a new tenant involves a series of automated steps ensuring all components are created consistently. This section provides a detailed walkthrough of the provisioning process helping administrators understand what happens behind the scenes and enabling troubleshooting if issues occur.

- Step 1: Initiate Provisioning - Administrator enters tenant information (name, region, tier, contract terms) and clicks provision
- Step 2: Namespace Creation - System creates Kubernetes namespace with resource quotas matching tenant tier
- Step 3: Database Provisioning - Creates tenant database with encrypted connections and security policies
- Step 4: Schema Initialization - Loads base database schemas and applies initial data models
- Step 5: Storage Allocation - Provisions storage volumes with encryption and backup policies
- Step 6: Network Configuration - Sets up VPC, security groups, and firewall rules isolating tenant traffic
- Step 7: Application Deployment - Deploys base applications (web, API, background services) to tenant namespace
- Step 8: Configuration Initialization - Sets default configurations (email, timezone, security policies)
- Step 9: Monitoring Setup - Deploys monitoring agents and creates dashboards for tenant
- Step 10: Backup Configuration - Sets up automated backups with appropriate retention policies
- Step 11: Validation Tests - Runs automated tests verifying isolation, connectivity, and functionality
- Step 12: Activation - Marks tenant as ready and notifies administrators of completion

Tenant Resource Quotas & Governance

Resource quotas prevent any single tenant from consuming excessive resources and impacting other tenants sharing the infrastructure. Quotas are set based on tenant tier (basic, standard, premium) and contract terms, ensuring fair resource allocation. Hard quotas prevent tenants from exceeding allocated resources, protecting platform stability and other tenants from performance degradation. Soft quotas trigger warnings when approaching limits, allowing tenants to plan upgrades before hitting hard limits. Quota management tools enable administrators to adjust quotas, set escalation policies for temporary overages, and review quota utilization across all tenants identifying optimization opportunities and detecting abnormal usage patterns that might indicate performance issues or security incidents.

Tenant Type	Use Case	Resource Tier	SLA	Backup Frequency
Development	Testing and development activities	Standard	Best effort	Daily
Staging	Pre-production validation	Standard	99.5%	Every 6 hours
Production	Live business operations	Premium	99.95%	Hourly
Partner	Partner integration and testing	Standard	99.5%	Every 12 hours
Sandbox	Proof of concept and trials	Basic	No SLA	Weekly

WARNING

CHAPTER 3

User & Security Administration

User Provisioning & Management

User provisioning in Infor OS involves a comprehensive process of creating user accounts, assigning appropriate roles, configuring granular access permissions, and enabling authentication methods matching organizational security requirements. Administrators can create users manually through self-service admin consoles or bulk import users through CSV files for large migrations. Advanced administrators can configure SCIM integrations with identity providers like Active Directory and Okta for completely automated provisioning where new hires are automatically provisioned when added to the authoritative directory. Each user receives a unique identifier, authentication credentials, email address, phone number, department information, and assigned roles governing their system access. User lifecycle management encompasses not just initial provisioning but also ongoing lifecycle events like role changes and termination, with deprovisioning when users leave the organization ensuring prompt access removal within 24 hours. Managers can be configured to initiate and approve access requests through self-service workflows reducing administrative burden while maintaining proper authorization and audit trails for compliance.

User Administration Workflow

The user provisioning workflow follows a structured sequence of steps ensuring all configuration occurs correctly. An administrator initiates user creation request with basic information (email, name, department). The system provisions the user account in the identity directory and creates corresponding records in application databases. Administrators then assign security roles determining what functions and data the user can access. Role assignment typically follows job responsibility and organizational hierarchy. Finally, the system activates user permissions, propagates them across applications, and confirms user readiness for login.

Role-Based Access Control (RBAC) Implementation

RBAC is the primary access control mechanism in Infor OS providing flexible and scalable access control. Administrators define roles that bundle specific permissions together, then assign roles to users or groups. Roles determine what functions users can access, what data they can view, and what operations they can perform. The platform includes predefined roles for common scenarios like Finance Manager, Sales Representative, and System Administrator providing templates. Custom roles enable organizations to create fine-grained access policies matching their business structure. Role inheritance allows child roles to inherit permissions from parent roles reducing duplication. Temporary role assignments enable time-limited access for contractors or special projects.

RBAC Best Practices

Effective RBAC implementation requires following best practices preventing security issues and excessive access. Least privilege principle grants minimum necessary access preventing privilege creep. Regular access reviews (quarterly) identify and remove excessive access. Separation of duties prevents single

users from accessing sensitive functions (creator cannot approve). Role consolidation prevents role explosion where too many roles reduce manageability. Documentation of role purposes enables stakeholders to understand access model.

- Define roles based on job functions not individual users
- Implement least privilege granting minimum necessary access
- Use groups to assign roles to multiple users reducing manual work
- Implement separation of duties for sensitive operations
- Review access quarterly identifying and removing excessive access
- Document role purposes and access implications
- Test access controls to verify enforcement
- Implement role-based audit logging tracking who did what

Functional Security Roles & Application Permissions

Functional security roles are business-specific roles mapped to Infor applications and business functions. These roles include Sales Administrator managing sales operations, Accounts Payable Manager handling vendor payments, Supply Chain Coordinator managing procurement and inventory, and Human Resources Manager handling employee data. Each functional role comes with predefined permissions for common job functions enabling rapid deployment. Administrators assign functional roles to users based on their job responsibilities. Role assignments can be time-limited, expiring automatically on specified dates, ensuring compliance with access governance policies and preventing long-term excess access. Role assignment notifications inform users of their assigned access. Role removal workflows revoke access when roles expire.

Cross-Application Role Coordination

Complex business processes often require access to multiple applications necessitating careful role coordination. Role matrices document which applications users need and in what capacity. Composite roles bundle permissions across applications simplifying assignment. Cross-application user mappings enable single identity across systems. Integrated audit logging tracks actions across applications. Test matrices validate users can perform complete business processes requiring multiple applications.

- Map business functions to application permissions
- Create composite roles bundling cross-application permissions
- Document user access requirements across applications
- Test access ensuring users can perform required functions
- Monitor cross-application access for anomalies
- Coordinate access reviews across applications

Role Level	Scope	Permissions	Examples
System	All tenants	Full platform control	System Admin, Operator
Tenant	Single tenant	Tenant configuration	Tenant Admin
Functional	Applications	Business functions	Sales Admin, HR Manager
Custom	Specific modules	Custom rules	Regional Manager

Group Management

Groups enable administrators to assign multiple users to a role or permission set at once. Groups can be hierarchical, with parent groups and child groups enabling matrix organizational structures. Group members inherit all role assignments and permissions of the group. Dynamic groups automatically add users based on criteria like department or job title, reducing manual administration. Group membership is audited and reported for compliance purposes.

SCIM Integration & Automated Provisioning

System for Cross-domain Identity Management (SCIM) enables automated user provisioning from external identity providers like Active Directory, Okta, and Azure AD. SCIM integration eliminates manual user creation processes by automatically syncing user accounts, attributes, and group memberships from authoritative sources eliminating manual data entry and ensuring consistency. Changes in the external directory automatically propagate to Infor OS within minutes (configurable frequency) enabling rapid onboarding of new hires and removal of departing employees. SCIM configuration includes mapping attributes from source directory to Infor OS (e.g., AD mail to Infor email), specifying sync frequency, and handling user deprovisioning. SCIM reduces administrative overhead and ensures consistent user data across systems preventing data inconsistency. Test mappings ensure attributes map correctly before full deployment.

SCIM Implementation & Configuration

SCIM implementation requires planning and careful configuration ensuring data quality and preventing issues. Attribute mapping specifies how source attributes map to target attributes. User deprovisioning policies specify what happens to user data (disable, delete, archive). Group synchronization copies group memberships enabling easier role assignment. Filtering specifies which users are synced (e.g., only active employees). Scheduling controls sync frequency balancing timeliness with resource consumption.

- Plan attribute mappings between source and target
- Configure SCIM endpoint in identity provider
- Test attribute mappings with sample users
- Define user deprovisioning policy (disable, delete, archive)
- Set up group synchronization for role assignment
- Configure sync filtering (active users only, departments)
- Set sync frequency (real-time, hourly, daily)
- Monitor sync for errors and log data quality issues

Multi-Factor Authentication (MFA) Implementation & Setup

Multi-factor authentication adds critical security layers beyond passwords by requiring additional authentication factors making account compromise much more difficult. Supported methods include TOTP (Time-based One-Time Password) via authenticator apps like Google Authenticator, SMS codes sent to registered phones, hardware security keys using U2F/FIDO2, and biometric authentication using fingerprint or face recognition. Administrators can mandate MFA for all users or specific user groups (e.g., privileged accounts, finance staff). MFA policies include grace periods (typically 30 days) allowing users to set up MFA before enforcement preventing immediate lockouts. Step-up authentication requires additional MFA for sensitive operations like password changes or privileged actions. MFA recovery codes enable account

recovery if MFA devices are lost preventing permanent lockout. MFA status dashboards show adoption rates and help identify users who haven't completed setup.

MFA Implementation Best Practices

Effective MFA implementation requires planning and communication ensuring adoption while maintaining usability. Phased rollout starts with optional MFA allowing early adopters then gradually requires it. Communication and training explain why MFA is important and how to use it. Support helps users troubleshoot MFA issues. Recovery procedures handle lost devices. Regular communication reminds users to set up MFA.

- Communicate MFA requirements and timeline to all users
- Start with optional MFA for early adopter feedback
- Provide training and documentation for MFA setup
- Implement grace periods for MFA setup before enforcement
- Provide support for users having difficulty with MFA
- Generate MFA recovery codes for account recovery
- Monitor MFA adoption rates via compliance dashboards
- Gradually expand MFA requirements to more users

Comprehensive Audit Logging & Compliance Tracking

Comprehensive audit logs record all administrative actions including user creation, role assignments, configuration changes, and access attempts providing complete accountability. Audit trails maintain immutable records of who made changes (user/service account), when changes were made (timestamp), what was changed (old/new values), and why (change reason). Log retention policies maintain audit data for compliance periods (typically 7 years for financial data, longer for regulated industries). Administrators can query audit logs to investigate security incidents, verify compliance, and track changes across time. Automated compliance reports validate adherence to security policies and regulatory requirements generating evidence for audits. Audit log encryption and tamper detection prevent logs from being modified covering up incidents.

Audit Log Analysis & Investigation

Audit logs provide valuable forensic information for investigating security incidents and compliance violations. Log analysis tools enable searching, filtering, and correlation of events. Timeline reconstruction shows sequence of events leading to incidents. User activity reports show all actions by specific user. Resource access reports show who accessed what data. Anomaly detection identifies unusual access patterns. Compliance dashboards track audit log completeness and retention.

- Search audit logs by user, action, resource, or date range
- Export audit logs for external analysis or compliance
- Create timeline of events leading to incidents
- Identify sensitive data access by specific users
- Track privileged account usage
- Correlate events across users identifying collusion
- Generate compliance reports for regulators and auditors

User Lifecycle Management

User lifecycle management encompasses all stages from hiring through departure, ensuring proper access provisioning and timely removal. Onboarding workflows automatically create accounts for new hires, assign roles, configure access permissions, and send welcome emails with instructions. Lifecycle events like transfers between departments or promotions trigger automatic access change workflows that revoke old roles and assign appropriate new roles. Offboarding workflows disable accounts, revoke all access permissions, remove group memberships, disable API keys, and archive user data within 24 hours of departure preventing access by terminated users. Termination holds prevent terminated users from regaining access even if they somehow obtain credentials. Separation reports document all access removal actions providing evidence of compliance with separation policies. Regular access reviews verify users still need current access permissions and revoke inappropriate access, ensuring the principle of least privilege is maintained over time and preventing access creep where users accumulate excessive permissions through role changes.

CHAPTER 4

Application Deployment & Lifecycle

Deployment Lifecycle Overview

The application deployment lifecycle manages the entire journey of applications from development through production. The process includes preparing applications for deployment, selecting target environments, executing deployment operations, validating functionality, and monitoring in production. Each stage has specific requirements and checkpoints. Automated deployment pipelines streamline the process while maintaining quality and security gates. Administrators can schedule deployments during maintenance windows to minimize production impact.

Application Packaging & Artifacts

Applications are packaged as standardized artifacts (containers, bundles, or archives) containing application code, dependencies, configuration templates, and deployment scripts. Artifacts include version information, checksums, and deployment manifests. Package builders automate the creation of consistent, reproducible artifacts from source code repositories. Artifact repositories store versioned packages enabling administrators to deploy specific versions and rollback to previous versions if needed.

Deployment Methods & Strategies

- Blue-Green Deployment - Two identical environments with zero-downtime cutover
- Canary Deployment - Rolling deployment to a subset of users for validation
- Rolling Deployment - Gradual replacement of old instances with new versions
- Direct Deployment - Direct cutover from old to new version
- Dark Deployment - New code running in parallel with old code

Deployment Pipeline Architecture

The deployment pipeline automates the journey from source code to production through multiple gates and validations ensuring quality and safety. Code commits trigger automated builds compiling source code and linking dependencies with dependency management preventing version conflicts. Automated unit tests validate code correctness at the module level preventing obvious bugs before reaching other environments. Security scanning detects vulnerabilities in application code and dependencies identifying issues before production exposure. Code quality analysis checks for maintainability issues and coding standards adherence. Applications are packaged into artifacts with versioning and checksums ensuring reproducibility and integrity. Dev deployments enable developer testing of new functionality in isolated environments. Integration tests validate interactions between components ensuring system cohesion. Stage deployments mirror production configurations for realistic testing in production-like environments. Performance tests establish baselines and validate deployments meet performance SLAs. UAT deployments enable business user validation of functionality meeting requirements. Approval gates require human review and sign-off before production deployment adding governance and accountability. Production deployments implement selected deployment strategies (blue-green, canary, rolling) enabling rapid rollback if issues occur.

Monitoring dashboards track deployment success and system health post-deployment enabling rapid incident detection.

Version Management & Compatibility

Infor OS tracks application versions and manages compatibility between versions. Version numbering follows semantic versioning (major.minor.patch). Administrators can specify which versions are approved for deployment in each environment. The platform checks for dependency conflicts and compatibility issues before deployment. Version history enables administrators to understand what changed between versions and assists in troubleshooting and rollback decisions.

Rollback Procedures

Rollback enables returning to a previous application version if issues occur in production. Rollback procedures reverse application changes, restore data if needed, and validate the rollback completion. Administrators can trigger rollback immediately without requiring redeployment from source. Rollback processes are tested regularly to ensure reliability. Time to rollback is typically under 5 minutes for most applications.

Application Configuration & Customization

Applications deployed on Infor OS can be configured for tenant-specific requirements. Configuration includes workflow definitions, UI customizations, feature toggles, and integration settings. Administrators use configuration tools to customize applications without code changes. Configuration is stored separately from application code enabling environment-specific settings. Configuration profiles enable switching settings based on tenant type or environment. Administrators can validate configurations before deployment preventing runtime issues.

Health Checks & Readiness Probes

Deployed applications include comprehensive health checks that the platform continuously monitors ensuring applications remain healthy. Health checks verify application responsiveness by checking HTTP endpoints, database connectivity by executing test queries, and service dependencies by attempting connections to required services. Readiness probes determine if applications are ready to receive traffic enabling gradual traffic routing during startup preventing user requests from hitting starting applications. Liveness probes detect hung processes automatically restarting them. Failed health checks trigger alerting immediately notifying administrators and potential automatic remediation like restarting the instance. Administrators can configure health check intervals (typically 10-30 seconds), failure thresholds (consecutive failures before action), and timeout values. Applications returning unhealthy status are automatically removed from load balancers preventing user requests from reaching failed instances. Health check results are logged and visible in dashboards providing visibility into application health over time.

Deployment Validation & Testing

After deployment, validation procedures confirm applications function correctly. Smoke tests run basic operations verifying core functionality. Integration tests validate interactions with dependencies. Performance tests ensure response times meet SLAs. Administrators review logs for errors or warnings. Deployment metrics track success/failure rates helping identify problematic deployments. Failed validation

triggers rollback preventing issues from reaching users. Regular deployment testing drills ensure procedures work when needed.

CHAPTER 5

System Monitoring & Log Management

Health Indicators & Dashboards

Infor OS provides comprehensive health monitoring through real-time dashboards displaying system status, performance metrics, and alerts. Health indicators include CPU utilization, memory consumption, disk space, network throughput, and application-specific metrics. Dashboards are customizable, enabling administrators to focus on critical metrics relevant to their role. Color-coded status indicators (green, yellow, red) enable quick identification of issues. Historical trending helps identify patterns and predict capacity issues.

System Monitoring Metrics

System monitoring encompasses three metric categories working together to provide comprehensive visibility into all layers of the system. Infrastructure metrics track physical and virtual resources including CPU utilization (% of available CPU), memory consumption (% of available memory), disk space (GB used/available), network throughput (Mbps inbound/outbound), and pod health status (running/crashed/stuck). Application metrics focus on software behavior including response times (milliseconds), error rates (% of requests), throughput (requests per second), latency percentiles (p95, p99), queue depths (messages waiting), and exception rates. Business metrics track business outcomes including transaction volumes (orders/invoices processed), user activity (active users, logins), revenue impact (value of transactions), and service level agreement compliance (% uptime). Integration of these three categories enables holistic system understanding identifying root causes. For example, high error rate (application metric) caused by memory exhaustion (infrastructure metric) impacting transaction processing (business metric). Correlation between metrics reveals dependencies and cascading failures.

Log Management & Aggregation

Logs from all system components, applications, and infrastructure are centrally collected and indexed for analysis. Log aggregation enables administrators to search across millions of log entries to identify issues. Logs include application logs, audit logs, security logs, and system logs. Retention policies balance storage costs with compliance requirements, typically maintaining 30-90 days of logs. Elasticsearch or similar log platforms enable fast searching and filtering of log data.

Alerting & Notification

The alerting system monitors metrics and logs against defined thresholds, automatically triggering alerts when issues are detected. Alerts include CPU over 85%, error rates exceeding 1%, and application unresponsiveness. Administrators configure alert conditions, severity levels, and notification targets. Alert notifications can be sent via email, SMS, Slack, PagerDuty, or webhooks. Alert routing ensures appropriate teams are notified based on alert type and severity.

Performance Metrics & Analytics

Performance analytics track system behavior over time, identifying optimization opportunities and capacity planning needs. Key metrics include API response times, transaction volumes, user concurrency, and application latency percentiles. Administrators can generate performance reports for capacity planning, SLA reporting, and optimization initiatives. Performance trends help identify seasonal variations and growth trajectories for resource planning.

Custom Dashboards & Reporting

Administrators create custom dashboards showing metrics relevant to their role. Dashboards can include infrastructure metrics, application metrics, business metrics, and custom indicators. Real-time dashboards show current status while historical views show trends. Dashboards enable alerts when metrics exceed thresholds. Administrators can share dashboards with team members or embed in reports. Automated report generation enables scheduled delivery to stakeholders. Customizable time ranges enable analysis of specific periods.

Infrastructure Component Monitoring

Monitoring tracks all infrastructure components including servers, storage, networking, and databases. Node-level monitoring shows resource utilization on individual servers. Cluster health monitoring shows overall cluster status and node availability. Storage monitoring tracks capacity, utilization, and performance. Network monitoring watches bandwidth, latency, and packet loss. Database monitoring tracks connection counts, query performance, and replication lag. When infrastructure components fail, monitoring triggers alerts and potentially automatic failover.

Metric	Category	Threshold	Alert Action
CPU Utilization	Infrastructure	>85%	Scale-out
Memory Usage	Infrastructure	>80%	Investigate
Error Rate	Application	>1%	Alert team
Response Time	Application	>2000ms	Investigate
Disk Space	Infrastructure	>90%	Expand
API Latency	Performance	>500ms (p95)	Optimize

CHAPTER 6

Software Update Manager (SUM)

Software Update Process

The Software Update Manager (SUM) orchestrates patch deployment, version upgrades, and system updates across tenants and environments. The update process includes downloading patches, validating compatibility, scheduling deployment windows, executing updates, validating functionality, and monitoring for issues. SUM manages dependencies between patches, ensuring patches are applied in correct order. Administrators can stage updates in dev and staging environments before production deployment.

Update Scheduling & Coordination

Administrators schedule updates during maintenance windows to minimize impact on users. The scheduling interface shows planned updates, available deployment windows, and resource availability. SUM coordinates updates across multiple systems, ensuring dependent updates are applied in sequence. Update schedules can be customized per tenant, environment, and application. Notifications inform stakeholders of upcoming updates with impact summaries.

SUM Update Flow Process

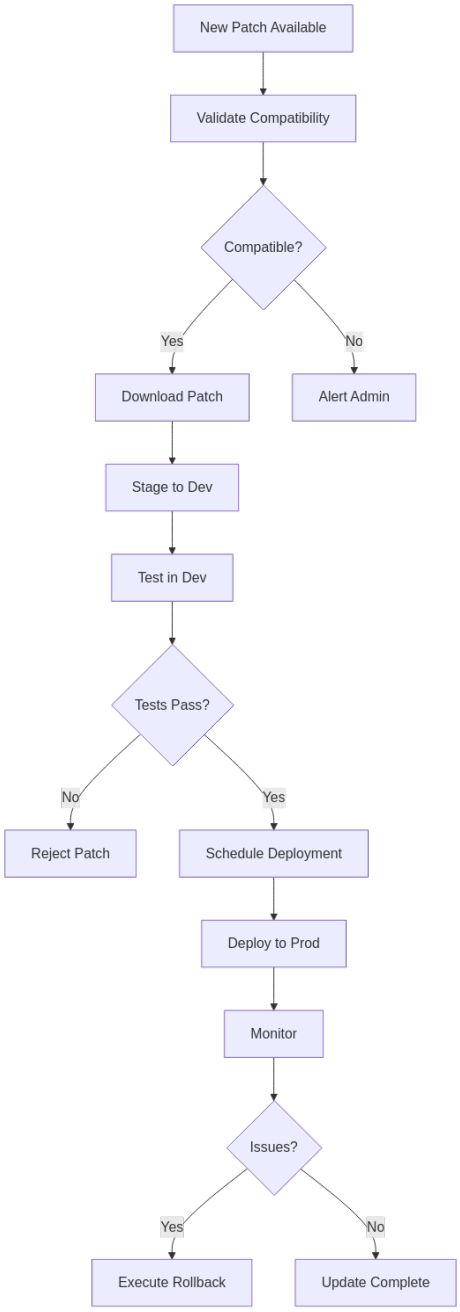

SUM Update Flow & Decision Process

Patch Management

Patches address security vulnerabilities, bug fixes, and performance improvements. SUM maintains a patch inventory showing all available patches, installation status, and deployment history. Security patches are marked for priority deployment. Critical security patches are often deployed within 24-48 hours. Administrators can pre-stage patches to expedite deployment during maintenance windows.

Rollback & Version Management

If issues occur after update deployment, SUM enables rapid rollback to previous versions. Rollback restores system state, reverts database migrations if needed, and validates functionality. Rollback is typically faster than forward update deployment. The system maintains version history with detailed changelogs. Administrators maintain version compatibility matrices to ensure updates don't introduce breaking changes.

Patch Testing & Validation Protocol

Before production deployment, patches undergo comprehensive testing in dev and staging environments ensuring quality and preventing production incidents. Testing includes functional validation verifying core functionality still works, regression testing ensuring previous fixes still work, and performance benchmarking comparing performance before and after patches. Security patches are validated to ensure vulnerabilities are fixed by running security scans and vulnerability assessment tools. Database migration patches are tested with production-sized data ensuring migrations complete within acceptable timeframes and don't cause performance issues. Patch validation includes checking for breaking changes preventing API incompatibilities, dependency issues preventing missing or conflicting dependencies, and compatibility with customizations ensuring custom code continues working. Test results must pass defined criteria including all automated tests passing, performance meeting baselines, and no new defects. Failed patches are rejected and analyzed to identify issues. Successful patches are promoted to staging for final validation.

- Deploy patch to dev environment and run unit/integration tests
- Verify functionality with smoke tests covering critical paths
- Run security scans for vulnerability fixes (security patches)
- Test database migrations with production data volumes
- Perform performance testing comparing before/after metrics
- Validate compatibility with customizations and extensions
- Document any breaking changes or special migration steps
- Promote to staging for final pre-production validation

Maintenance Windows & Change Management

SUM coordinates updates during scheduled maintenance windows minimizing user impact. Maintenance windows are defined per environment with communication to affected users. Change management processes ensure appropriate approvals before deployment. Deployment checklists ensure nothing is missed. Pre-flight checks verify infrastructure readiness. Post-deployment validation confirms successful completion. Rollback plans are prepared in advance enabling rapid recovery if issues occur.

Emergency Patches & Hot Fixes

Critical security vulnerabilities require emergency patches outside normal maintenance windows. Emergency patches follow expedited approval processes while maintaining quality standards. Administrators can deploy emergency patches with minimal testing if situations warrant immediate mitigation. Emergency patch communication notifies all stakeholders of the critical issue and patch availability. Post-incident reviews examine how emergency situations occurred and how to prevent recurrence.

Update Type	Purpose	Frequency	Rollback Time
Security Patch	Fix vulnerabilities	As needed	30-60 mins

Update Type	Purpose	Frequency	Rollback Time
Bug Fix	Address reported issues	Monthly	20-40 mins
Feature Release	New capabilities	Quarterly	60-120 mins
Maintenance	Performance, stability	Monthly	15-30 mins
Infrastructure	Platform updates	As needed	Variable

CHAPTER 7

ION Desk Administration

Document Flows & ION Desk Overview

ION Desk is the central hub for managing enterprise document flows, integrations, and business processes. Document flows represent automated processes where data moves between systems (purchase orders, invoices, shipments). ION Desk provides visibility into these flows, monitors execution status, handles errors, and manages retries. Administrators configure document flow definitions, connection points, transformation rules, and error handling strategies. ION Desk supports synchronous and asynchronous flows with guaranteed delivery semantics.

ION Desk Architecture

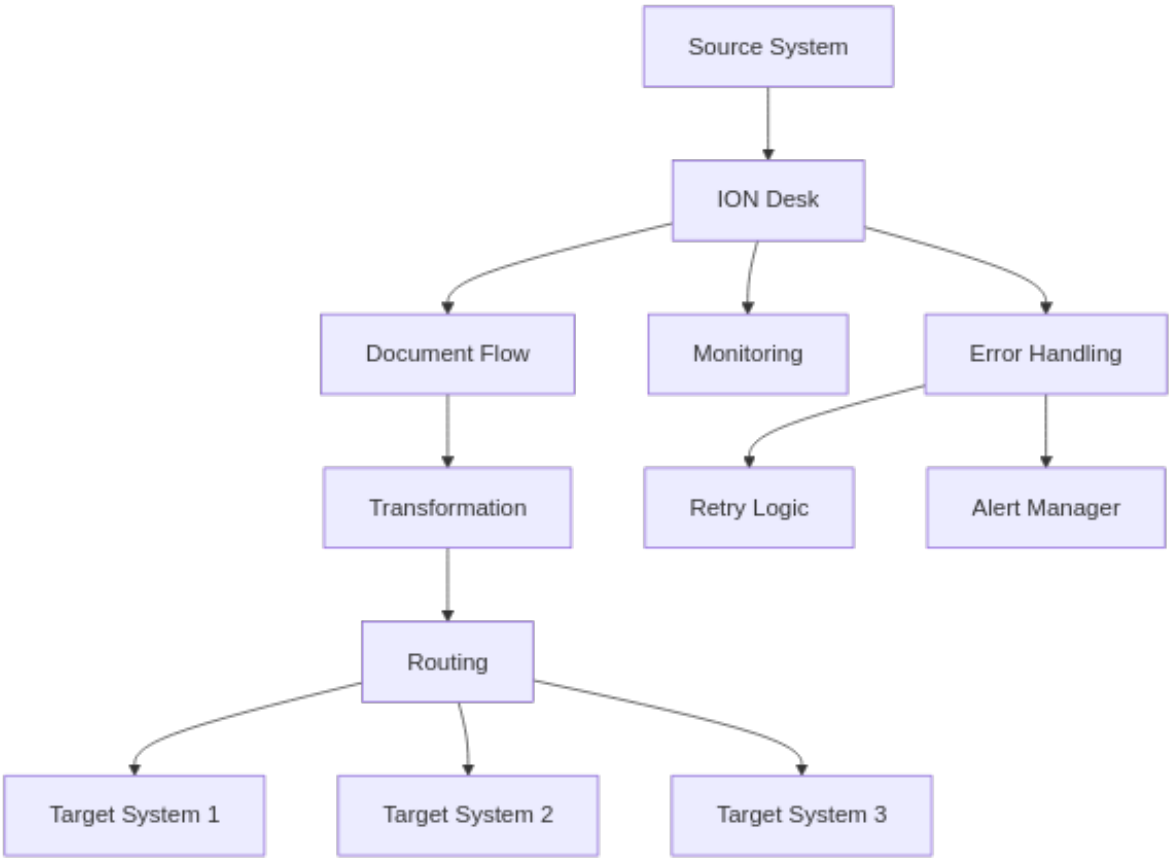

ION Desk Architecture

Connection Points & Integration

Connection points define how systems integrate with ION. REST APIs, SOAP web services, database connections, file transfers, and message queues are supported. Each connection includes endpoints,

authentication credentials, timeout settings, and retry policies. Administrators test connection points to verify connectivity and data flow. Failed connection tests provide diagnostic information helping administrators troubleshoot integration issues quickly.

Business Object Documents (BOD) Mapping & Transformation

BOD mapping defines how business data maps between source and target systems accommodating different data models and formats. Mapping includes field transformations converting between field names and structures, data type conversions converting between types (text to number), and value translations converting between value sets (country codes to country names). Administrators define mapping rules through UI builders using drag-and-drop interfaces or code for complex logic. Complex mappings support conditional logic (if revenue > $100k then discount applies), function calls (date formatting, calculations), and lookup tables (mapping codes to descriptions). Mapping validation ensures data integrity across system boundaries by checking required fields, validating data types, and checking referential integrity. Error-prone mappings can be flagged for testing before production deployment preventing data quality issues impacting downstream systems. Mapping monitoring tracks transformation success/failure rates identifying data issues.

> BEST PRACTICE

Flow Monitoring & Alert Management

ION Desk monitors all document flow executions, tracking success, failures, and performance metrics. Monitoring dashboards show flow execution counts, success rates, failure reasons, and average processing time. Administrators receive alerts for failed flows, retry exhaustion, and performance degradation. Alerts can be automatically resolved when flows retry successfully. Failed documents can be manually retried after issue resolution.

ION Message Queues & Retry Logic

ION uses message queues to handle asynchronous document flows. Messages are stored reliably and processed in order ensuring data consistency. Retry logic automatically reprocesses failed messages with exponential backoff preventing system overload. Dead letter queues capture messages that exceed retry limits for manual investigation. Administrators monitor queue depths for performance issues. Queue configuration balances latency with resource consumption.

Error Handling & Mapping Validation

Error handling in ION Desk catches mapping errors, connection failures, and data validation issues. Administrators configure error handlers that log errors, send notifications, and potentially route documents to alternative targets. Mapping validation prevents invalid transformations. Administrators can test mappings with sample data before production deployment. Error reports provide visibility into integration issues enabling quick resolution.

CHAPTER 8

ION API Gateway Administration

API Management & Governance

The ION API Gateway provides centralized API management, security, and governance for all APIs exposed by Infor systems. The gateway acts as a proxy for all API requests, enforcing security policies, rate limiting, and access control. Administrators define API endpoints, versions, operations, and access policies. The gateway supports REST, GraphQL, and SOAP APIs. Version management enables APIs to evolve while maintaining backward compatibility.

API Endpoint Configuration & Management

Administrators configure API endpoints by specifying target services (backend URLs), request/response schemas defining expected data structures, authentication requirements (which auth methods are required), and rate limits controlling usage. API configuration includes defining resource paths (e.g., /api/customers), HTTP methods (GET, POST, PUT, DELETE), query parameters enabling filtering/pagination, and request/response body structures specifying required/optional fields. The gateway can transform requests and responses between API versions enabling client applications to use either new or old API versions. Documentation is automatically generated from API configuration enabling developers to discover and understand available APIs. Mock endpoints enable developers to test against APIs before production deployment or during API development before backend implementation. API versioning strategies support gradual migration to new versions without forcing immediate client updates.

Security Policies & Authentication

Security policies control API access through multiple authentication mechanisms: API keys, OAuth 2.0, JWT tokens, and mutual TLS. Policies specify which authentication methods are required for specific endpoints. The gateway validates authentication before forwarding requests. Administrators can enforce IP whitelisting, request signing, and encryption. Sensitive data in API responses can be redacted based on policies. Security audit logs record all authentication attempts and rejections.

Rate Limiting & Quotas

Rate limiting controls API usage, preventing resource exhaustion and unfair usage. Administrators define rate limits per API, per consumer, or globally. Rate limits can be specified as requests per second, minute, hour, or day. Quota systems enforce monthly or annual usage caps. Burst allowances enable temporary overages within limits. Rate limit headers in responses inform consumers of their remaining usage. Exceeded limits return 429 (Too Many Requests) responses.

Developer Portal Management

The developer portal provides self-service access to APIs, documentation, and sandbox environments. Developers can register applications, obtain API credentials, explore documentation, and test APIs.

Administrators manage portal content, documentation, and sandbox environments. Analytics track API usage by application and developer. Administrators can revoke compromised credentials immediately.

API Key Management & Rotation

API keys enable applications to authenticate with APIs. Administrators generate, manage, and revoke API keys through key management consoles. Key rotation policies require periodic key replacement preventing long-term credential exposure. Expiring keys notify consumers before expiration. Administrators can revoke compromised keys immediately stopping unauthorized access. Key audit logs track all key operations. Scoped keys limit permissions to specific API operations improving security.

OAuth 2.0 & JWT Token Management

OAuth 2.0 enables secure API authentication without sharing passwords. JWT tokens encode claims enabling stateless authentication. Administrators configure token expiration times, scopes, and claims. Token refresh tokens enable long-running sessions while short-lived access tokens improve security. Token validation occurs on every API request. Administrators can revoke tokens immediately preventing unauthorized access. Token audit logs track issuance and usage.

API Versioning & Deprecation

API versioning enables APIs to evolve while maintaining backward compatibility. New versions can introduce breaking changes when necessary. Administrators communicate deprecation timelines to API consumers. Deprecated API versions continue working for defined periods then are shut down. Administrators monitor usage of deprecated versions identifying laggard consumers. Migration guides help consumers upgrade to newer versions. Versioning strategies balance compatibility requirements with innovation velocity.

Feature	Purpose	Configuration	Impact
API Versioning	Manage API evolution	Version path/header	Backward compatibility
Rate Limiting	Control usage	Requests/second	Fair usage
Throttling	Prevent overload	Queue depth	System protection
Caching	Improve performance	TTL, invalidation	Latency reduction
Analytics	Track usage	Metrics collection	Business insight

CHAPTER 9

Configuration Management

System Settings & Configuration Hierarchy

Infor OS configuration follows a hierarchical model where settings can be defined at system, tenant, environment, and application levels. System-level settings apply globally, while tenant settings override system settings for specific tenants. Environment-specific settings (dev, staging, production) allow different configurations for different deployment stages. Application-level settings enable per-application customization. The configuration hierarchy ensures administrators can set defaults while allowing fine-grained control.

Environment Configuration

Environment configuration manages differences between development, staging, and production deployments. Developers use development configurations with relaxed security and verbose logging. Staging configurations mirror production settings for realistic testing. Production configurations include optimizations, security hardening, and monitoring settings. Configuration files or parameter stores maintain environment-specific values. Environment promotion workflows ensure configurations are tested before production deployment.

Feature Flags & Toggle Management

Feature flags enable or disable features without code changes, supporting A/B testing, gradual rollouts, and killswitches for problematic features providing extreme operational flexibility. Administrators use feature toggle management consoles to enable/disable flags for specific tenants, environments, or user segments allowing fine-grained control. Feature flags support complex conditions like time-based activation (activate at specific date/time), percentage-based rollout (enable for 10% of users), or attribute-based targeting (enable for users in specific region or with specific role). Flags are evaluated in-process for low latency preventing network round-trips. Legacy features can be gradually deprecated by disabling flags first for new users then eventually removing code. Flag monitoring tracks which flags are enabled/disabled and usage patterns. Configuration dashboards show flag status and impact. Alerts notify when flag states change unexpectedly.

- Create feature flags in toggle management console
- Define targeting rules (tenants, user segments, percentages)
- Set activation conditions (time-based, user-based)
- Monitor flag usage and performance impact
- Gradually increase rollout percentage as confidence builds
- Document flag purpose and rollback procedures
- Clean up expired flags no longer needed

Tenant-Level Configuration

Tenant-level settings enable customization per tenant while maintaining platform-wide consistency. Configurable settings include email servers, timezone, date format, currency, notification preferences, integration endpoints, and security policies. Administrators access tenant configuration through tenant-specific admin panels. Configuration changes take effect immediately without requiring restarts. Configuration backups enable recovery if incorrect settings cause issues.

Configuration as Code & Infrastructure as Code

Modern configuration management practices use configuration-as-code storing configurations in version control systems. Infrastructure-as-code practices define infrastructure through code enabling reproducible deployments. Administrators use configuration files (YAML, JSON) to define environments. Version control tracks configuration changes with full audit trails. Code review processes ensure configuration quality before deployment. Automated testing validates configurations before use. Disaster recovery is enabled by recreating environments from code.

Configuration Validation & Testing

Before production deployment, configurations are validated against schemas ensuring correctness. Configuration testing in staging environments validates behavior. Administrators can dry-run configuration changes without applying them. Configuration validation includes checking for required fields, valid values, and security implications. Administrators receive warnings for risky configurations. Rollback capability enables recovery from incorrect configurations.

CHAPTER 10

Backup & Disaster Recovery

Backup Strategies & Implementation

Infor OS implements multi-layer backup strategies protecting against data loss, corruption, and disasters. Backup includes database backups, file system snapshots, configuration backups, and application state. Automated backups execute on schedules appropriate for data criticality: production databases every hour, development databases daily. Backup validation verifies integrity and recoverability. Backups are stored in geographically distributed locations preventing total loss from regional disasters.

Backup Architecture & Storage

Backup systems capture consistent snapshots of all data and configurations. Full backups capture complete state, while incremental backups capture only changes, reducing storage and time. Backup deduplication reduces storage space by storing changed blocks once. Backup encryption protects sensitive data in backup storage. Backup retention policies balance recovery windows with storage costs, typically maintaining 30 days of daily backups and 12 months of monthly backups. Off-site replication ensures backups survive data center failures.

Recovery Procedures & RTO/RPO

Recovery procedures restore systems from backups after failures. Recovery time objective (RTO) specifies maximum acceptable recovery time, typically 4 hours for production. Recovery point objective (RPO) specifies maximum acceptable data loss, typically 1 hour for critical systems. Recovery procedures are tested quarterly through disaster recovery drills. Recovery runbooks document procedures step-by-step. Administrators validate recovered systems before returning them to production.

Disaster Recovery Planning

Disaster recovery plans prepare organizations for major outages, natural disasters, and infrastructure failures. Plans define roles, responsibilities, communication procedures, and decision trees. Recovery sites maintain standby capacity for critical systems. Data replication to recovery sites enables rapid failover. Regular exercises validate disaster recovery plans and train personnel. Documented lessons learned improve procedures after actual disasters.

Data Replication & Failover

Data replication copies data to standby systems in different locations enabling rapid recovery. Synchronous replication ensures backup systems are always current but impacts write performance. Asynchronous replication decouples write performance from replication but introduces slight lag. Failover procedures activate standby systems when primary systems fail. Automated failover detects failures and activates standbys automatically. Manual failover enables graceful transitions or maintains control during events. Split-brain scenarios where both systems think they're primary are prevented through careful failover logic.

Recovery Testing & Validation

Recovery procedures are tested quarterly through disaster recovery drills. Tests validate that backups are usable and recovery processes work end-to-end. Administrators practice recovery procedures during drills building muscle memory. Recovery time is measured and trended identifying optimization opportunities. Tests use backup data in isolated environments preventing impact to production. Failed tests trigger procedure improvements. Test results are documented for audit and compliance purposes.

Business Continuity & Resilience Planning

Business continuity planning ensures critical services remain available during disruptions by identifying dependencies and planning mitigation. Continuity plans identify critical applications and acceptable downtime (RTO) for each application. Backup systems provide redundancy preventing single points of failure through multiple replicas or instances. Graceful degradation enables partial service continuation when some systems fail allowing reduced functionality rather than complete unavailability. Load shifting automatically distributes traffic to remaining systems during failures preventing overload. Auto-healing infrastructure restarts failed components automatically through health check and restart policies. Resilience testing validates systems can recover from various failure scenarios including infrastructure failures, application crashes, and network partitions. Business impact analysis quantifies cost of outages guiding investment in resilience. Resilience patterns like circuit breakers, timeouts, and retries prevent cascading failures.

Detailed Disaster Recovery Walkthrough

Disaster recovery procedures are documented step-by-step enabling rapid recovery without relying on memory. Detailed procedures specify exactly which systems to recover first (business-critical systems first), how to verify recovery (validation tests), and how to cut over (switching users to recovered systems). Runbooks document commands to execute, configurations to update, and tests to run. Communication templates notify stakeholders of disaster declaration and recovery progress. Recovery teams have clear roles (recovery commander, technical lead, communications) preventing confusion. Pre-positioned recovery kits with tools and configurations enable faster recovery.

- Assess disaster scope and declare disaster recovery
- Notify all stakeholders and activate disaster recovery team
- Verify disaster recovery infrastructure (sites, backups, networks)
- Recover critical systems in priority order from backups
- Validate recovered systems function correctly
- Restore recent transaction data from logs
- Perform final validation of all critical functions
- Declare recovery complete and return to normal operations

Backup Type	Frequency	Retention	Use Case
Full Backup	Weekly	4 weeks	Recovery baseline
Daily Incremental	Daily	30 days	Point-in-time recovery
Hourly Snapshot	Hourly	7 days	Rapid recovery
Configuration Backup	On change	1 year	Config recovery

Backup Type	Frequency	Retention	Use Case
Archive Backup	Monthly	7 years	Compliance/audit

CHAPTER 11

Performance Optimization

Caching Strategies & Implementation

Caching stores frequently accessed data in fast-access storage (memory, local disk) reducing database and backend service load. Infor OS uses distributed caching with Redis or similar platforms for shared cache across application instances. Administrators configure cache expiration times (TTL), invalidation triggers, and cache sizes. Popular data like configurations, security roles, and master data are cached extensively. Cache hit rates above 90% indicate effective caching strategies. Cache misses trigger fresh data fetching from authoritative sources.

Database Optimization

Database optimization improves query performance, reduces resource consumption, and increases throughput. Optimization techniques include creating indexes on frequently queried columns, maintaining query execution statistics, partitioning large tables by date or customer, and denormalizing data for read-heavy workloads. Database administrators monitor slow query logs, identifying optimization opportunities. Query plan analysis reveals inefficient queries. Connection pooling reduces connection overhead. Regular maintenance including vacuuming and analyzing tables maintains database performance.

API Performance & Optimization

API performance impacts user experience and system scalability. Response times should be under 500ms for 95th percentile requests. Optimization includes reducing payload sizes through field selection, implementing pagination for large result sets, and using compression. Asynchronous operations prevent long-running tasks from blocking API responses. Caching API responses reduces repeated computations. Load testing identifies performance bottlenecks before production deployment.

Load Balancing & Scalability

Load balancing distributes requests across multiple application instances, preventing overload on individual servers. Load balancers route new requests to least-loaded instances, enabling horizontal scaling. Health checks ensure requests don't route to failed instances. Auto-scaling policies automatically increase instance count when load exceeds thresholds, then reduce counts when load decreases. Administrators configure scaling policies based on CPU, memory, or request count metrics.

Connection Pooling & Resource Management

Connection pooling maintains pools of database connections reducing connection overhead. Pooled connections are reused by applications instead of creating new connections per request. Pool sizes are tuned based on application concurrency requirements. Administrators monitor pool utilization identifying sizing issues. Connection validation checks connections are healthy before reuse. Stuck connections are

detected and recycled preventing resource leaks. Idle connections are closed freeing resources.

Content Delivery & Edge Caching

Content delivery networks (CDNs) cache static content at edge locations closer to users reducing latency. Administrators configure CDNs to cache appropriate content types. Cache invalidation strategies update CDN caches when content changes. Origin pull CDNs fetch content from origins on first request. Push CDNs require explicit content uploads. Administrators monitor CDN hit rates identifying optimization opportunities. Geographic distribution of edge caches ensures low latency globally.

Query Optimization & Indexing Strategy

Query optimization improves database performance by reducing execution time. Administrators monitor slow query logs identifying optimization opportunities. Missing indexes are created on heavily queried columns. Query plans are analyzed ensuring efficient execution. Query caching stores results of frequently executed queries. Aggregation tables pre-compute summaries reducing real-time calculation. Administrators balance optimization benefits against maintenance costs and storage space.

CHAPTER 12

Setup & Configuration Guide

Prerequisites & Initial Setup

Before deploying Infor OS, administrators must prepare infrastructure including network connectivity, compute resources (CPU, memory), storage capacity, and backup systems. Security infrastructure including firewalls, VPNs, and certificate authorities must be configured. Identity providers (Active Directory, Okta) should be ready for integration. Administrators should prepare user lists, organizational structures, and role definitions. Network bandwidth must support expected user loads and data transfers.

Step-by-Step Admin Setup Walkthrough

- 1. Infrastructure provisioning - Set up compute, storage, and networking
- 2. Infor OS installation - Deploy platform components to infrastructure
- 3. System administrator account creation - Create initial admin user
- 4. Tenant provisioning - Create first tenant environment
- 5. Identity provider integration - Configure SSO with organizational directory
- 6. Email configuration - Set up email servers for notifications
- 7. Initial security policies - Configure baseline security settings

User Provisioning Walkthrough

User provisioning starts by collecting user lists from HR systems or organizational records. Administrators either manually create users through admin consoles or configure SCIM integration for automatic provisioning. For each user, assign tenant, roles, and functional security roles based on job responsibilities. Send welcome emails with initial credentials and setup instructions. Users log in, accept terms, and configure MFA. Monitor login activity to confirm successful provisioning. Deprovisioning follows similar procedures in reverse.

Monitoring Setup & Dashboards Detailed Configuration

Monitoring setup begins by configuring monitoring agents on all infrastructure components including compute nodes, storage systems, and network devices. Deploy log collectors to gather logs from applications and systems aggregating them into central log storage. Configure alert thresholds based on SLA requirements preventing both false positives (too many noise alerts) and missing real issues. Create custom dashboards showing key metrics relevant to admin roles (operations teams focus on infrastructure, application teams focus on application metrics). Configure alert routing to appropriate teams and on-call schedules ensuring notifications reach the right people. Integrate alerting with incident management systems enabling automatic incident creation for critical alerts. Test alerts to verify notifications reach correct recipients confirming email delivery, Slack integration, and PagerDuty notifications work. Document runbooks for responding to common alerts enabling faster response by clearly documenting steps. Establish alert escalation procedures automatically escalating unacknowledged alerts to management.

- Configure monitoring agents (Prometheus, Datadog) on all nodes
- Deploy log collection (Fluentd, Logstash) aggregating logs to central storage
- Create alert rules for critical metrics with escalation policies
- Set up notification channels (email, Slack, PagerDuty, webhooks)
- Create dashboards for operations, applications, and business teams
- Configure retention policies maintaining appropriate historical data
- Test alerts to verify notifications deliver correctly
- Document runbooks for alert response procedures

Network & Security Configuration

Network configuration includes setting up firewalls, VPNs, and network policies. Firewalls control inbound/outbound traffic based on rules. VPNs provide secure remote access for administrators. Network policies isolate workloads and prevent lateral movement during breaches. DNS configuration enables service discovery. Network monitoring detects anomalies and potential attacks. Administrators configure SSL/TLS certificates for encrypted communication. Security groups control traffic between infrastructure components.

Data Migration & Integration

Data migration from legacy systems to Infor OS involves mapping data structures, transforming data formats, and validating completeness. Migration tools automate bulk data loading. Data validation ensures accuracy post-migration. Incremental migrations test processes before full cutover. Parallel running maintains legacy systems during transition building confidence. Cutover procedures activate new systems while decommissioning legacy systems. Post-migration validation confirms all data migrated correctly.

Handover & Knowledge Transfer

Administrator handover from implementation teams to operations teams requires comprehensive knowledge transfer. Training programs prepare operations administrators for platform administration. Documentation guides administrators through common tasks. Expert availability provides initial support during transition. Shadowing allows operations administrators to observe experts. Gradual responsibility transition builds confidence before full handover. Runbooks document common procedures. Support escalation paths handle complex issues.

CHAPTER 13

Business Use Cases

Multi-Tenant SaaS Management

SaaS businesses serving multiple customers leverage Infor OS multi-tenancy for cost-efficient scaling enabling rapid customer onboarding and reduced operational complexity. Administrators provision new tenants for each customer through automated workflows, each with isolated data, configuration, and users preventing cross-customer visibility. Shared infrastructure reduces per-customer costs through resource optimization and economies of scale while tenant isolation ensures data security and compliance. Administrators manage bulk operations across tenants including updates deployed across all customers, configuration changes, and monitoring of aggregated metrics. Billing systems integrate with tenant usage metrics enabling accurate per-customer billing and cost allocation. Customer self-service capabilities enable tenants to manage their own users and configuration, reducing support costs and improving customer satisfaction. Usage analytics show which customers use which features enabling targeted upselling and product development.

> TIP

Enterprise Cloud Migration

Enterprises migrating from on-premises Infor systems to cloud-based Infor OS benefit from cloud scalability eliminating infrastructure management and reduced operational overhead compared to on-premises deployments. Migration involves preparing data including assessing data quality, deduplication, and cleanup reducing migration risks. Mapping legacy configurations to new systems requires understanding current configurations and translating them to new platform models. User training prepares employees for new interfaces and workflows. Administrators execute phased cutover strategies minimizing business disruption by migrating departments or regions incrementally. Parallel running maintains both systems during transition until confidence builds and legacy system decommissioning. Post-migration optimization tunes configurations for cloud efficiency, identifies cost reduction opportunities through resource optimization, and establishes cloud-native operational patterns. Lessons learned improve future migration projects reducing timeline and risk.

Hybrid Deployment Architecture

Hybrid deployments combine cloud-based Infor OS with on-premises systems for regulatory compliance requirements or integration with legacy systems. Administrators configure secure network connections including VPN with encryption, dedicated circuits for consistent performance, and firewalls controlling traffic between cloud and on-premises. ION Desk manages document flows across deployment boundaries transforming data between system interfaces. Monitoring aggregates health data from both environments enabling unified visibility. Backup and recovery procedures account for both locations with data replication strategies ensuring recovery point objectives. Administrators manage different security policies appropriate

for each location with stricter policies for regulated data. Network latency becomes consideration for hybrid deployments requiring asynchronous processing for cross-location flows.

- Configure VPN with encryption and authentication for secure connectivity
- Implement firewall rules controlling traffic between cloud and on-premises
- Design document flows for asynchronous processing across locations
- Monitor end-to-end flows across deployment boundaries
- Plan disaster recovery accounting for both locations
- Implement data replication with appropriate consistency models
- Manage compliance requirements for each location separately if needed

DevOps for Infor Environments

DevOps practices streamline application development, testing, and deployment for Infor systems. Continuous integration pipelines automatically test code changes. Automated testing catches regressions early. Deployment pipelines enable frequent, small releases reducing risk. Infrastructure-as-code manages environment configuration consistently. Administrators implement feature flags enabling rapid rollback. Monitoring and alerting provide rapid feedback on issues. Post-deployment validation confirms functionality before full user rollout.

Compliance & Regulated Industries

Organizations in regulated industries (finance, healthcare, government) must maintain compliance with industry standards. Infor OS provides audit trails, encryption, access controls, and compliance reports supporting regulatory requirements. Administrators maintain compliance documentation. Regular audits verify compliance. Administrators work with compliance teams ensuring configuration meets requirements. Incident response procedures address security breaches. Data residency controls ensure data remains in approved locations.

Global Multi-Region Deployment

Global organizations deploy Infor OS across multiple geographic regions reducing latency for distributed users. Multi-region deployments require managing replication, failover, and data locality. Administrators configure region-specific tenants and applications. Data residency policies ensure data compliance with regional regulations. Global monitoring aggregates metrics across regions. Maintenance windows coordinate across time zones. Disaster recovery plans account for regional failures.

Performance-Critical Applications

Performance-critical applications (high-frequency trading, real-time analytics) demand extreme performance and reliability. Administrators optimize every layer including database queries, application code, caching, and infrastructure. Micro-services architectures enable independent scaling of components. Administrators implement circuit breakers preventing cascading failures. Redundancy and failover ensure availability. Continuous performance monitoring identifies and remedies degradation.

CHAPTER 14

Troubleshooting Guide

System Health & Diagnostic Procedures

System health issues manifest as slow responses, failures, or unavailability. Initial diagnostics include checking infrastructure (CPU, memory, disk space), reviewing application logs, and examining error messages. Health dashboards show component status. Administrators can run diagnostic utilities to collect system information. Diagnostic data includes configuration, recent changes, and error logs. Performance profiling identifies bottlenecks. Trend analysis shows if issues are degrading or resolving. Regular health checks prevent issues from escalating.

Deployment Failures & Resolution

Deployment failures often result from version incompatibilities, missing dependencies, or insufficient resources. Deployment logs provide detailed error messages. Administrators review deployment manifests verifying resource requests, image references, and configuration. Testing in dev and staging environments catches issues before production. Rollback procedures recover from failed deployments. Post-incident reviews identify root causes and prevent recurrence. Deployment dry-runs validate procedures before live deployments.

ION Document Flow Errors

ION flow errors result from connection failures, mapping errors, or routing issues. Monitoring dashboards show failure reasons and error counts. Administrators can view failed documents and error messages. Connection tests verify connectivity to integrated systems. Mapping validation identifies data transformation issues. Failed documents can be manually reviewed and corrected. Retry mechanisms re-execute failed flows. Flow-specific alerting notifies administrators of failures immediately.

Performance Issues & Analysis

Performance issues are identified through monitoring thresholds, user complaints, or dashboards showing degradation. Root cause analysis examines metrics before performance degradation began. Database slow query logs identify inefficient queries. Application profiling shows where code spends time. Network analysis checks bandwidth saturation. Caching effectiveness is evaluated. After root cause identification, remediation might involve code optimization, database tuning, or resource scaling. Performance improvements are validated through testing.

Authentication & Authorization Issues

Authentication failures prevent users from accessing systems. Troubleshooting checks identity provider connectivity, user status, and authentication configurations. Certificate expiration can prevent SSL connections. Password reset procedures resolve credential issues. Multi-factor authentication issues require device resets. Token expiration causes authorization failures. Administrators check audit logs

identifying failed authentication attempts. User access reviews identify overpermissioned accounts.

Integration & Connectivity Problems

Integration failures prevent data flow between systems. Connection tests verify endpoint accessibility. Firewall rules are reviewed ensuring proper traffic routing. Certificate validation checks SSL certificates. Network latency can cause timeouts. Administrators check integration logs for detailed error messages. Mock services enable isolated testing. Integration flow validation ensures mappings are correct. Retry logic is verified working properly.

Data Consistency & Corruption Issues

Data inconsistencies occur when data in different systems diverges causing business impact and customer confusion. Validation checks compare data across systems identifying discrepancies. Repair procedures reconcile data differences through conflict resolution. Database integrity checks identify corruption through checksums and structural validation. Backup recovery restores clean data when corruption is widespread. Replication lag causes temporary inconsistencies in replicated systems requiring eventual consistency mechanisms. Conflict resolution procedures handle simultaneous updates to same records through last-write-wins or custom logic. Administrators maintain data audit trails for forensic analysis identifying when and where corruption occurred. Regular data quality audits prevent issues through automated checks and manual review. Data dictionary documentation enables proper interpretation of data.

Advanced Troubleshooting Techniques

Advanced troubleshooting requires deep system knowledge and specialized tools. Packet captures (tcpdump) reveal network-level issues. System call tracing (strace) reveals what applications are doing. Memory dumps enable analysis of process state at point of failure. Thread dumps show which threads are active and what they're executing. Database query plans show how queries execute. Distributed tracing follows requests through entire system identifying where time is spent. Log aggregation searches millions of log entries identifying patterns. Correlation of events across systems identifies root causes.

- Use tcpdump to capture network traffic for protocol analysis
- Enable debug logging in applications for detailed operation visibility
- Use strace to trace system calls identifying what applications are doing
- Generate thread dumps to identify stuck threads or deadlocks
- Analyze database query execution plans for inefficiency
- Use distributed tracing to follow requests through services
- Correlate log entries across systems and services
- Create isolated test environments to reproduce issues safely

Issue	Symptoms	Root Causes	Resolution
High CPU	Slow response	Runaway process	Identify/stop process
Memory leak	Degrading perf	Code bug	Restart, code fix
DB slow	Timeout errors	Missing index	Create index
ION failures	Unprocessed docs	Connection down	Fix connection

Issue	Symptoms	Root Causes	Resolution
Auth failures	Login errors	Directory issue	Check directory

CHAPTER 15

Multi-Environment Management

Environment Strategy & Promotion Pipeline

Most enterprises maintain multiple environments (development, staging, production) enabling testing before production deployment and reducing production risk. The promotion pipeline defines how changes move from dev through staging to production with appropriate validations and approvals at each stage. Development environments enable experimentation with relaxed policies, verbose logging, and smaller datasets reducing both security risk and operational overhead. Staging environments mirror production configurations enabling realistic testing of both functionality and performance. Production environments serve live users with stringent requirements for stability, security, and performance requiring careful change management and rapid incident response capabilities. The promotion pipeline includes automated testing, manual approvals, configuration validation, and smoke tests ensuring only stable changes reach production where they impact customers.

Development Environment Management

Development environments provide developers maximum flexibility for experimentation and learning. Development configurations include relaxed security policies enabling local development without VPN, verbose logging for debugging, unlimited storage and compute resources reducing friction, and test data that developers can freely modify. Development databases contain sample data, anonymized production data, or synthetically generated data enabling realistic testing without production data exposure or privacy concerns. Administrators grant developers broad permissions within dev environments but limited production permissions. Development environments are less expensive than production enabling cost-effective developer productivity. Backup and disaster recovery requirements are minimal in development environments focusing resources on production environments. Development environment resets enable developers to return to known states for troubleshooting or testing new features.

Staging Environment Optimization

Staging environments provide the final validation gate before production ensuring changes work correctly in production-like configurations. Staging configurations exactly match production to enable realistic testing of both functionality and performance. Staging infrastructure resources match production scale enabling detection of performance issues before production impact. Staging databases contain representative data volume and distribution enabling realistic testing of query performance and data loading. User acceptance testing (UAT) occurs in staging with actual business users validating functionality meets requirements. Performance testing in staging establishes baselines and validates new deployments meet performance SLAs. Staging environments catch configuration issues, compatibility problems, and performance degradation preventing production incidents. Staging data resets between test cycles ensure clean state for each test. Data refresh from production to staging (with anonymization) ensures realistic test scenarios.

Production Environment Hardening

Production environments serving live customers require strict security, reliability, and performance controls. Production deployments follow formal change management with documentation, approvals, and tested rollback plans. Production configurations emphasize stability with limited features, conservative retry policies, and optimized performance. Production deployments use blue-green or canary strategies enabling rapid rollback if issues occur. Production monitoring is comprehensive with low alerting thresholds enabling rapid issue detection. Production backups execute frequently with automated testing of recovery procedures. Production access is restricted with multi-factor authentication and detailed audit logging. Production configuration changes follow strict approval processes with minimal emergency changes. Disaster recovery for production systems ensures rapid recovery from failures preventing business impact.

Environment Promotion Workflow

The promotion workflow defines how changes move from one environment to the next with appropriate checkpoints and validations. Changes start in development where developers implement features and test locally. Code commits trigger automated builds and unit tests in dev validating basic functionality. Staging promotion includes deployment to staging environment, integration testing validating component interactions, UAT with business users validating functionality, and performance testing establishing performance baselines. Staging validation gates check that all tests pass, performance meets requirements, and UAT approves functionality. Approved changes move to production with the same application version and configuration that was validated in staging. Production deployments follow blue-green or canary strategies enabling rapid rollback. Post-deployment monitoring verifies production deployments succeed and impact metrics remain healthy.

Characteristic	Development	Staging	Production
User Access	Developers only	QA, users	Customers
Data Volume	Small test data	Production-scale	Production-scale
Security Policies	Relaxed	Production-like	Strict
Monitoring	Basic	Comprehensive	Critical
SLA	None	Best effort	Contractual
Backup Frequency	Daily	Every 6 hours	Hourly
Disaster Recovery	None	Optional	Required

BEST PRACTICE

Data Refresh & Synchronization Strategies

Data synchronization between environments enables realistic testing with production-like data while maintaining data privacy. One-way synchronization from production to lower environments refreshes lower environment data with production snapshot maintaining realism. Full data synchronization copies all production data enabling comprehensive testing though introducing data privacy concerns. Selective synchronization copies specific tables or records relevant to features being tested. Data anonymization

removes personally identifiable information (PII) before copying to lower environments protecting privacy. Masked synchronization redacts sensitive fields in lower environments preventing developers from accessing sensitive data. Data residency requirements may restrict where data can be replicated affecting synchronization strategies. Automated data refresh schedules update lower environment data periodically maintaining freshness.

Configuration Management Across Environments

Configurations differ across environments requiring careful management preventing configuration errors from causing production incidents. Environment-specific configurations include database endpoints, API keys, third-party service credentials, and security policies. Configuration files store environment-specific values in version control enabling tracking and auditability. Parameterized deployments substitute environment-specific values during deployment. Feature flags enable functionality differences without code changes. Secret management systems like HashiCorp Vault manage sensitive configuration preventing credentials from being committed to version control. Configuration validation during deployment catches errors before they reach users. Configuration rollback capabilities enable recovery from incorrect configurations.

Cross-Environment Monitoring & Correlation

Monitoring aggregates metrics and logs from all environments enabling administrators to understand system behavior across the entire promotion pipeline. Cross-environment dashboards compare performance between environments identifying if staging truly represents production behavior. Correlation tools link related events across environments tracing issues through the system. Log aggregation from all environments enables searching across all data. Alert routing adjusts alert destinations based on environment (dev alerts are less critical than production alerts). Capacity planning considers requirements across all environments. Trend analysis identifies patterns affecting multiple environments suggesting systemic issues.

CHAPTER 16

Performance Tuning & Advanced Optimization

Comprehensive Performance Optimization Strategy

Performance optimization requires a systematic approach addressing all layers from infrastructure through application code ensuring comprehensive improvements. The optimization process starts with establishing performance baselines through load testing in non-production environments measuring current response times, throughput, and resource utilization. Performance monitoring in production identifies bottlenecks and degradation enabling targeted optimization efforts. Root cause analysis uses profiling tools, slow query logs, and tracing to identify where time is spent. Optimization proceeds from highest impact items providing best return on investment. Each optimization is validated through testing ensuring improvements are realized and no regressions are introduced. Performance improvements are monitored post-deployment ensuring sustained benefits over time.

Database Performance Optimization

Database performance significantly impacts overall system performance requiring specialized optimization techniques. Query optimization analyzes slow query logs identifying inefficient queries, adds indexes on frequently queried columns, and optimizes query logic avoiding unnecessary operations. Database statistics enable query optimizers to generate efficient plans requiring periodic analysis and update. Connection pooling reduces connection overhead by reusing connections instead of creating new connections per request. Query caching stores results of frequently executed queries avoiding repeated computation. Partitioning large tables by date or customer distributes data across multiple storage devices improving query performance. Denormalization for read-heavy workloads duplicates data across tables enabling queries without expensive joins. Write optimization techniques like batch inserts and write buffering reduce latency. Replication to read replicas enables load distribution for read-heavy workloads. Regular maintenance including vacuuming and index rebuilding maintains performance over time.

API Performance Optimization

API performance directly impacts user experience as APIs are primary interfaces to backend systems. Response time optimization reduces latency through payload compression, field selection allowing clients to request only needed fields, pagination preventing large result sets, and asynchronous processing for long operations returning results via callback. Throughput optimization handles more requests per second through connection pooling, batching multiple operations, and horizontal scaling. Caching stores frequently accessed data in fast-access storage (memory) reducing database load. Rate limiting prevents abuse protecting backend from overload. API versioning enables evolution without breaking clients. API gateway optimization includes request routing, response transformation, and protocol optimization. Load testing identifies throughput limits enabling capacity planning. Monitoring API performance enables rapid detection and response to degradation.

Caching Architecture & Strategies

Caching is one of the highest-impact performance optimizations working at multiple layers. Client-side caching stores data on client devices reducing network requests. CDN caching stores content at edge locations geographically close to users reducing latency. Application-level caching in memory stores frequently accessed data enabling microsecond retrieval. Database query caching stores query results. Distributed caching with Redis or Memcached shares cache across application instances. Cache invalidation strategies include time-based TTL (time to live) invalidating after fixed periods, event-based invalidation when underlying data changes, or lazy invalidation waiting for stale data to be accessed. Cache warming pre-populates cache at startup improving initial performance. Cache hit ratio monitoring shows cache effectiveness with targets above 90%. Cache sizing balances memory consumption against performance improvements.

Optimization	Impact	Effort	Timeline	Complexity
Database Indexing	High	Low	Days	Low
Query Optimization	High	Medium	Weeks	Medium
Caching	Very High	Low	Days	Low
API Pagination	Medium	Low	Days	Low
Load Balancing	High	Medium	Weeks	Medium
Horizontal Scaling	Very High	Medium	Weeks	High
Database Partitioning	High	High	Months	High
Microservices Split	Medium	Very High	Months	Very High
Code Optimization	Medium	Medium	Weeks	Medium

Load Balancing & Auto-Scaling

Load balancing distributes requests across multiple application instances preventing overload on individual servers. Load balancers use algorithms like round-robin, least connections, or IP hash for distribution. Health checks ensure requests route only to healthy instances. Session persistence ensures user requests route to same instance maintaining state. SSL termination offloads encryption overhead from application servers. Rate limiting at load balancer protects backends from overload. Auto-scaling automatically adjusts instance count based on metrics. Scale-up policies increase instances when load exceeds thresholds. Scale-down policies reduce instances during low-load periods. Scaling latency (time to start new instances) is minimized through pre-warming. Cost optimization benefits from scale-down during off-peak periods.

Advanced Monitoring & Profiling

Advanced monitoring goes beyond basic health checks to provide deep visibility into system behavior enabling performance optimization. Application Performance Monitoring (APM) tools trace requests through application tiers measuring time in each layer. Flame graphs visualize where time is spent in code identifying bottlenecks. Memory profiling identifies memory leaks and inefficient memory usage. CPU profiling identifies hot functions consuming excessive CPU. Network monitoring identifies bandwidth

saturation and latency issues. Database profiling identifies slow queries and indexes. Infrastructure monitoring tracks resource utilization. Log analysis identifies error patterns. Distributed tracing links requests across services showing dependencies and bottlenecks. Real user monitoring measures actual user experience complementing synthetic testing.

> IMPORTANT

CHAPTER 17

Compliance & Governance Administration

Compliance Framework & Requirements

Compliance administration ensures Infor OS deployments meet industry regulations and organizational policies. Major compliance frameworks include SOC 2 Type II verifying security controls for service providers, ISO 27001 information security management system certification, PCI DSS (Payment Card Industry) required for systems processing credit cards, HIPAA required for healthcare systems processing PHI, GDPR required for processing personal data of EU residents, and SOX compliance required for public companies. Each framework specifies requirements for access control, encryption, audit logging, incident response, and data handling. Compliance is not one-time but continuous requiring regular updates as regulations evolve. Organizations often pursue multiple certifications reflecting their industry and customer requirements. Compliance violations can result in substantial fines, legal liability, and reputation damage making compliance a critical responsibility.

Audit Preparation & Evidence Collection

Audit preparation involves collecting evidence that Infor OS meets compliance requirements. Audit preparation begins months before actual audits requiring systematic evidence collection. System documentation must be current and accurate showing configurations, security controls, and operational procedures. Change logs and audit trails demonstrate controlled change management. Security training records prove staff understand security requirements. Incident response records demonstrate capability to respond to security issues. Access reviews demonstrate access governance. Backup and recovery tests demonstrate disaster recovery capability. Configuration baselines prove consistency. Vulnerability assessment reports demonstrate security posture. Compliance gap analyses identify areas requiring remediation. External auditors review evidence and conduct testing. Remediation addresses any findings or non-compliance before formal audit completion.

Compliance Reporting & Dashboard

Compliance reporting provides ongoing visibility into compliance status. Compliance dashboards show status of all compliance requirements with indicators for at-risk areas. Status indicators show met, partially met, or not met requirements. Risk scorecards quantify compliance risk. Compliance calendars track upcoming audit deadlines. Control testing results verify controls are operating effectively. Incident logs show security events and responses. Access review results demonstrate governance. Violation tracking shows compliance failures and remediation status. Executive reports summarize compliance posture for leadership and boards. Compliance metrics track improvement over time. Automated reporting reduces manual effort. Historical trending shows compliance progress or degradation.

Data Governance & Privacy Controls

Data governance establishes policies and procedures for managing organizational data ensuring appropriate handling and protection. Data classification assigns sensitivity levels (public, internal,

confidential, restricted) determining security requirements. Data ownership assigns responsibility for data accuracy and retention. Data lineage tracks data flow through systems identifying dependencies. Data quality standards specify accuracy and completeness requirements. Data retention policies determine how long data must be maintained and when deletion occurs. Data deletion procedures ensure secure data destruction. Data residency requirements specify where data can be stored (in-country, specific regions) for regulatory compliance. Data minimization collects only necessary data reducing privacy risk. Consent management tracks user consent for data usage. Privacy by design builds privacy into systems from inception rather than adding later.

Access Control & Segregation of Duties

Access control and segregation of duties prevent conflicts of interest and unauthorized actions. Least privilege grants users minimum access needed for job functions. Role-based access control groups permissions into business roles. Functional separation of duties requires multiple people for sensitive transactions preventing single points of failure. Dual approval for sensitive operations like access grants or configuration changes. Manager review and approval of direct reports' access preventing privilege escalation. Regular access reviews identify and remove inappropriate access. Privileged access management for system administrators requiring additional controls. Session recording of sensitive operations providing non-repudiation. Multi-factor authentication for privileged operations. Privileged account rotation prevents long-term credential exposure.

Framework	Key Focus	Audit Cycle	Primary Industries	Effort
SOC 2	Security controls	Annual	SaaS, Tech	Medium
ISO 27001	Information security	Annual	All	High
PCI DSS	Payment card security	Annual	Payment	Very High
HIPAA	Healthcare privacy	Ongoing	Healthcare	Very High
GDPR	Privacy/data rights	Ongoing	EU-focused	Very High
SOX	Financial controls	Annual	Public companies	Very High

Incident Management & Response

Incident management procedures enable rapid response to security incidents minimizing impact and damage. Incident definition specifies what constitutes an incident requiring response. Incident reporting mechanisms enable quick incident notification. Incident severity levels determine response urgency. Incident response team assignment ensures appropriate expertise. Incident investigation collects evidence and determines root cause. Incident timeline tracks all response actions with timestamps. Incident mitigation stops ongoing damage preventing further impact. Incident recovery restores systems to normal operation. Incident notification informs affected parties as required by regulation. Incident post-mortems identify improvements preventing recurrence. Incident documentation provides evidence for audit and legal purposes. Incident communication manages stakeholder expectations during active incidents.

Vendor & Third-Party Risk Management

Third-party risk management ensures vendors and partners also maintain appropriate security and compliance controls. Vendor assessment evaluates security posture before contracting with vendors. Vendor contracts include security requirements and compliance obligations. Data sharing agreements restrict what data can be accessed by vendors. Vendor audits verify continued compliance with requirements. Incident notifications from vendors trigger investigation of potential impact. Vendor change notifications inform of security updates affecting integrated systems. Vendor termination procedures ensure secure data return and system decommissioning. Vendor risk scorecards track vendor compliance performance. Third-party breach procedures address how data breach by vendors is handled. Supply chain risk management identifies critical vendors whose failure would significantly impact operations.

Security Policy & Standards Documentation

Security policies and standards documentation establish organizational expectations for security and compliance. Information security policy establishes organizational commitment to security. Access control policy specifies who can access what data under what conditions. Encryption policy requires encryption for sensitive data. Password policy establishes requirements for strong passwords and management. Multi-factor authentication policy mandates MFA for sensitive systems. Data retention policy specifies data retention and deletion schedules. Incident response policy establishes response procedures. Vendor management policy specifies vendor security requirements. Training policy requires security training for all employees. Change management policy requires approvals and testing for all changes. Compliance policy establishes compliance requirements and responsibilities. Physical security policy protects systems from unauthorized physical access.

> CRITICAL

CHAPTER 15

Frequently Asked Questions

Q: Q1: What is multi-tenancy and why is it important?

A: Multi-tenancy enables multiple customers to share infrastructure while maintaining complete data isolation. This reduces costs while preserving security and customization boundaries.

Q: Q2: How do I provision new users in Infor OS?

A: Use the user administration console to create individual users or bulk import via CSV. Alternatively, configure SCIM integration for automatic provisioning from identity providers.

Q: Q3: What authentication methods does Infor OS support?

A: Infor OS supports username/password, OAuth 2.0, SAML, SCIM, multi-factor authentication (MFA), and single sign-on (SSO) via third-party identity providers.

Q: Q4: How do I schedule system updates without impacting users?

A: Use the Software Update Manager to schedule updates during maintenance windows. Blue-green or canary deployment strategies minimize impact.

Q: Q5: What is role-based access control (RBAC)?

A: RBAC defines permissions by bundling them into roles, then assigning roles to users. This simplifies access management and enables consistent security policies.

Q: Q6: How are backups executed and what is the recovery process?

A: Automated backups execute on schedules appropriate for data criticality. Recovery involves restoring from the most recent valid backup, then replaying transaction logs to reach desired point-in-time.

Q: Q7: What monitoring and alerting capabilities are available?

A: Infor OS monitors infrastructure metrics (CPU, memory, disk), application metrics (errors, latency), and business metrics. Alerts trigger on threshold violations with notification to teams.

Q: Q8: How do I integrate external systems with Infor OS?

A: Use ION Desk to define document flows between systems. ION supports REST APIs, SOAP, database connections, file transfers, and message queues.

Q: Q9: What is the Software Update Manager (SUM) and why is it important?

A: SUM orchestrates patch deployment, version upgrades, and system updates. It manages dependencies, schedules updates, and enables rollback if issues occur.

Q: Q10: How do I configure the ION API Gateway?

A: Administrators define API endpoints with target services, authentication requirements, rate limits, and security policies through the gateway configuration interface.

Q: Q11: What is a feature flag and how can it improve deployment?

A: Feature flags enable/disable features without code changes, supporting gradual rollouts, A/B testing, and rapid rollback of problematic features.

Q: Q12: How can I optimize API performance?

A: Implement caching, pagination, compression, and asynchronous operations. Reduce payload sizes through field selection. Load test to identify bottlenecks.

Q: Q13: What disaster recovery options are available?

A: Options include cross-region backup replication, standby recovery sites, data replication to recovery locations, and automated failover capabilities.

Q: Q14: How do I troubleshoot deployment failures?

A: Review deployment logs for error messages. Verify resource availability, version compatibility, and dependencies. Test in dev/staging before production deployment.

Q: Q15: What is ION Desk and what problems does it solve?

A: ION Desk manages enterprise document flows and integrations. It provides visibility into flow execution, handles errors, and ensures reliable document delivery across systems.

Q: Q16: How can I reduce operational overhead for Infor OS?

A: Leverage automation for provisioning, deployments, and updates. Configure self-service capabilities for users. Implement monitoring and alerting for rapid issue detection.

Q: Q17: What are the differences between dev, staging, and production environments?

A: Dev enables experimentation without affecting others. Staging mirrors production for realistic testing. Production serves live users with highest security and availability requirements.

Q: Q18: How does SCIM integration improve user management?

A: SCIM automatically syncs user accounts and attributes from identity providers, eliminating manual creation and ensuring consistent user data across systems.

Q: Q19: What security measures does Infor OS implement?

A: Infor OS includes encryption at rest/transit, role-based access control, audit logging, security scanning, network isolation, and compliance with standards like SOC 2 and ISO 27001.

Q: Q20: How do I configure email notifications?

A: Configure email servers in tenant settings. Create alert rules that trigger notifications to specified email addresses. Test notifications to verify delivery.

Q: Q21: What is the difference between rollback and rollforward?

A: Rollback reverts to a previous version after issues. Rollforward applies fixes and redeploys newer versions. Rollback is faster but may lose recent improvements.

Q: Q22: How can I monitor ION document flow performance?

A: ION monitoring dashboards show flow execution counts, success rates, failures, and processing times. Alerts notify administrators of flow failures.

Q: Q23: What capacity planning considerations are needed?

A: Monitor growth trends in users, data volume, and transaction counts. Plan infrastructure to handle peak loads plus growth buffer. Regular capacity reviews enable proactive scaling.

Q: Q24: How do I configure time zone and localization settings?

A: Set tenant time zone, date format, currency, and language through tenant configuration. User-level overrides enable individual preferences.

Q: Q25: What is the recommended backup frequency for critical systems?

A: Production databases should be backed up hourly or continuously. Development databases can be daily. Backup retention depends on recovery needs and compliance requirements.

Q: Q26: How do I troubleshoot authentication failures?

A: Check identity provider connectivity, verify user status, ensure authentication configurations are correct, review audit logs for failed attempts, and verify certificate expiration.

Q: Q27: What is the difference between synchronous and asynchronous replication?

A: Synchronous replication ensures secondary systems are current but impacts write performance. Asynchronous replication offers better performance but introduces replication lag.

Q: Q28: How can I identify trending performance issues?

A: Use historical monitoring data to identify degradation patterns over time. Set baseline metrics during normal periods. Compare recent metrics against baselines. Investigate when metrics exceed baselines by

configured thresholds.

Q: Q29: What monitoring metrics are most important for administrators?

A: Focus on user impact metrics like response time and error rate. Monitor infrastructure capacity (CPU, memory, disk). Track application-specific metrics relevant to your environment. Alert when approaching SLA thresholds.

Q: Q30: How do I prevent user access explosion from custom roles?

A: Use least privilege principle granting minimum necessary access. Review access regularly. Implement separation of duties preventing single users from accessing sensitive functions. Use time-limited role assignments.

Q: Q31: What is eventual consistency in distributed systems?

A: Eventual consistency means all copies of data eventually become consistent even if not immediately. This trades immediate consistency for availability and partition tolerance in distributed systems.

Q: Q32: How do I validate a configuration change before production?

A: Always deploy to dev/staging first. Test all functionality affected by the change. Monitor staging for unintended side effects. Get peer review and approval. Document the change rationale.

Q: Q33: What is a service mesh and why would we use it?

A: Service meshes manage service-to-service communication providing observability, security, and resilience. They enable circuit breaking, retries, and traffic management without application changes.

Q: Q34: How can I reduce backup storage costs?

A: Use deduplication to eliminate duplicate data. Implement compression to reduce storage size. Use tiering moving old backups to cold storage. Adjust retention policies balancing cost with requirements.

Q: Q35: What is a circuit breaker pattern?

A: Circuit breakers prevent cascading failures by failing fast when systems are unavailable. They temporarily stop requests to failing services allowing recovery. Use when calling external services that might fail.

Q: Q36: How do we handle zero-downtime deployments?

A: Use blue-green deployments with immediate cutover. Implement canary deployments for gradual rollout. Use feature flags for gradual feature activation. Implement database migration strategies supporting both old and new code.

Q: Q37: What is the impact of tenant isolation on performance?

A: Isolation adds overhead through enforcement mechanisms and prevents resource sharing optimizations. Well-designed isolation minimizes overhead while maintaining security boundaries.

Q: Q38: How can I improve API gateway throughput?

A: Cache responses reducing backend load. Implement request batching combining multiple requests. Use asynchronous processing for long operations. Scale horizontally adding gateway instances. Optimize gateway configurations removing unnecessary processing.

Q: Q39: What is a good configuration management approach?

A: Store configurations in version control. Use configuration files over hardcoded values. Implement configuration validation. Support environment-specific configurations. Automate configuration deployment. Maintain documentation.

Q: Q40: How do I handle secrets and sensitive credentials?

A: Use secret management systems like HashiCorp Vault. Never hardcode secrets in code or configuration. Rotate secrets regularly. Audit secret access. Use least privilege for secret permissions. Encrypt secrets in transit and at rest.

Q: Q41: What strategies exist for canary deployments?

A: Route percentage of traffic to new version. Monitor error rates and performance. Gradually increase traffic if metrics remain healthy. Rollback if issues occur. Use feature flags for gradual activation. Collect user feedback before full rollout.

Q: Q42: How do I implement network segmentation for security?

A: Use virtual private clouds (VPCs) to isolate tenant networks. Implement security groups controlling inbound/outbound traffic. Use network policies at the Kubernetes level for fine-grained control. Segment based on application tiers (web, app, database). Implement bastion hosts for administrator access. Regular network audits verify proper segmentation.

Q: Q43: What is the impact of auto-scaling on cost?

A: Auto-scaling scales resources up and down based on demand, potentially reducing costs during off-peak hours. However, startup times during scaling can cause temporary performance issues. Implement scale-up-early policies preventing user impact. Monitor scaling metrics to identify whether costs are actually reduced or if workloads don't have sufficient off-peak periods.

Q: Q44: How do I prevent privilege escalation attacks?

A: Implement least privilege granting minimum necessary access. Use role separation of duties preventing single users from performing sensitive operations. Enforce multi-factor authentication for privileged accounts. Audit privilege usage. Implement conditional access policies requiring additional verification for unusual access patterns.

Q: Q45: What is the difference between vertical and horizontal scaling?

A: Vertical scaling adds resources (CPU, memory) to existing instances, has limits, and causes brief downtime for scaling. Horizontal scaling adds more instances distributing load, scales better but increases operational complexity. Hybrid approaches use both depending on application needs.

Q: Q46: How do I implement blue-green deployments?

A: Maintain two identical production environments (blue and green). Deploy new version to inactive environment. Test thoroughly. Switch load balancer to new environment. Keep old environment as fallback for rapid rollback if issues arise.

Q: Q47: What is log rotation and why is it important?

A: Log rotation archives old logs preventing disk space exhaustion. Rotation triggers based on file size or time elapsed. Archived logs are compressed and moved to cold storage. Log retention policies determine how long logs are maintained. Automated rotation prevents manual administration.

Q: Q48: How can I reduce the cost of disaster recovery?

A: Use asynchronous replication to secondary site reducing WAN costs. Implement tiered storage with hot/warm/cold tiers. Test recovery less frequently if acceptable. Use cold standby instead of hot standby if RTO allows. Cloud-based recovery sites eliminate capital expenditure on standby facilities.

Q: Q49: What is the difference between RTO and RPO?

A: RTO (Recovery Time Objective) is the maximum acceptable recovery time after a failure. RPO (Recovery Point Objective) is the maximum acceptable data loss (time since last backup). Systems with low RTO and RPO require expensive continuous replication. Balance requirements with costs.

Q: Q50: How do I implement rate limiting without impacting legitimate users?

A: Set rate limits above typical usage patterns with buffer for spikes. Implement burst allowances enabling temporary overages. Use per-customer limits preventing one customer from blocking others. Monitor to adjust limits if legitimate traffic is being blocked. Use whitelisting for trusted sources if needed.

Q: Q51: What is database connection pooling and why is it important?

A: Connection pooling maintains pools of pre-created database connections reducing connection overhead. Applications reuse pooled connections instead of creating new connections per request. Pool sizes are tuned based on concurrency needs. Pooling improves performance and reduces database load.

Q: Q52: How do I implement field-level security in Infor OS?

A: Use application-level data masking to hide sensitive fields. Implement database row-level security (RLS) for fine-grained data access. Create views showing only authorized data. Combine with RBAC for comprehensive access control. Audit sensitive field access for compliance.

Q: Q53: What is the impact of increasing backup frequency?

A: More frequent backups reduce RPO (recovery point objective) reducing data loss risk. However, increased frequency increases backup load potentially impacting production performance. Use incremental backups reducing overhead. Balance frequency with acceptable data loss.

Q: Q54: How do I implement API versioning strategies?

A: Use URL path versioning (/v1/, /v2/) for clear version separation. Use request headers for version selection. Use request body versioning for more subtle changes. Implement feature flags for per-feature versioning. Provide migration guides for deprecated versions.

Q: Q55: What is the difference between SLA and SLO?

A: SLA (Service Level Agreement) is a contractual commitment to availability/performance. SLO (Service Level Objective) is an internal target stricter than SLA. OKR (Operational Key Result) is a team goal. Design infrastructure to exceed SLOs with buffer between SLO and SLA.

Q: Q56: How do I implement database sharding for large datasets?

A: Identify sharding key (usually customer ID) that data is distributed by. Design shard allocation strategy. Implement routing layer directing requests to correct shard. Handle shard rebalancing during growth. Monitor shard distribution preventing hot spots.

Q: Q57: What is cache invalidation and why is it hard?

A: Cache invalidation removes stale data from cache ensuring consistency. Patterns include time-based TTL, event-based invalidation when data changes, or lazy invalidation waiting for stale hits. Implementation challenges include complexity and timing issues. Phil Karlton: 'There are only two hard things in Computer Science: cache invalidation and naming things.'

Q: Q58: How do I implement effective monitoring for microservices?

A: Monitor infrastructure (CPU, memory), application metrics (latency, errors), and business metrics (transaction volume). Implement distributed tracing tracking requests across services. Implement health checks at service boundaries. Aggregate metrics across services. Use correlation IDs linking requests through system.

Q: Q59: What is the difference between authentication and authorization?

A: Authentication verifies you are who you claim (username/password). Authorization determines what authenticated users are allowed to do (RBAC). Both are required for security. Implement authentication at entry point. Enforce authorization at every resource.

Q: Q60: How do I prevent vendor lock-in with cloud providers?

A: Use standard APIs and data formats avoiding proprietary features. Containerize applications enabling portability. Implement multi-cloud strategies. Keep data exportable. Design for independence from provider-specific services. Regular architectural reviews identify lock-in risks.

Q: Q61: What is the difference between consistency models?

A: Strong consistency guarantees all reads see latest writes but reduces performance. Weak consistency allows stale reads improving performance. Eventual consistency guarantees consistency eventually. Causal consistency maintains causality. Choose based on application requirements.

Q: Q62: How do I implement effective incident response?

A: Declare incidents with clear entry criteria. Form incident team with clear roles (commander, subject matter experts, scribe). Follow structured communication and decision-making. Update status regularly. Execute post-incident reviews. Implement learnings preventing recurrence.

Q: Q63: What is the difference between active-active and active-passive failover?

A: Active-active distributes traffic to both systems. Requires conflict resolution for simultaneous updates. Active-passive routes traffic to primary with secondary as standby. Requires detection and failover orchestration. Active-active provides better resource utilization. Active-passive is simpler operationally.

Q: Q64: How do I implement effective data retention policies?

A: Delete data when no longer needed reducing storage costs and compliance scope. Archive old data to cold storage. Implement legal holds for litigation. Use tiered storage with hot/warm/cold tiers. Automate deletion preventing manual errors. Document retention rationale for compliance.

Q: Q65: What is the difference between containerization and virtualization?

A: Virtualization uses hypervisors managing complete virtual machines with guest OS. Containerization uses OS-level virtualization sharing kernel enabling lighter weight. Containers start faster and use fewer resources. VMs provide stronger isolation. Both have roles in modern architecture.

Q: Q66: How do I implement effective API security?

A: Authenticate all API requests with tokens or keys. Authorize requests checking permissions. Encrypt data in transit. Validate all inputs preventing injection attacks. Implement rate limiting preventing abuse. Use HTTPS for all APIs. Log API access for audit trails. Scan for vulnerabilities regularly.

Thank You for Reading!

This eBook is part of the **FullOnBaan Technical Series** on Infor OS. Visit our ecosystem for more training resources, certifications, and knowledge.

Platform	Link
LinkedIn	linkedin.com/company/fullonbaan/
YouTube	youtube.com/channel/UCYT7snIHzheVwSx4M7DFuVA
Instagram	instagram.com/fullonbaan/
Facebook	facebook.com/p/FullonBaaN-100067220493183/
WhatsApp	wa.me/916360593122
Email	fullonbaan@gmail.com

FullOnBaan - Comprehensive Infor ERP LN Training Programs