# Business Model Specification

## ACCOUNTS PAYABLE

FULLONBAAN

One Stop Destination for IT Solutions

PREVIEW

# PROCEDURE FOR CREDIT PURCHASE

Maintain Purchase Orders
[tdpur4101m000]

↓

Maintain Receipts
[tdpur4120m000]

→ Raw Material Stock A/c Dr....
To Invoices to be Received A/c Cr..
Variance Booking :
Invoices to be received A/c Dr/Cr..
To Purchase Price Variances A/c

↓

Maintain Approvals
[tdpur4121m000]

* If Inspection is set to YES.

↓

Accounts Payable
[mtfacp1001m000]

↓

Transaction Processing
[mtfacp2002m000]

↓

Maintain Received Purchase Invoice
[tfacp1100m000]

* on receipt of Purchase Invoice Option to send the invoice for routine authorisation through session tfacp1101s000 - Maintain Authorisation Data, by using the Zooming in tfacp1100m000.

↓

Approve Received Purchase Invoices
[tfacp1104m000]
***Routine Authorisation***

* To use session if the received and recorded Purchase Invoice is marked for routine authorisation as mentioned above.
Note : **This is not the approval of the invoice**

↓

Maintain Transactions
[tfgld1101m000]

(use transaction type with category "Purchase Invoice", and the field 'Match Purchase Invoices' = Purchase Orders.

↓

A

PREVIEW

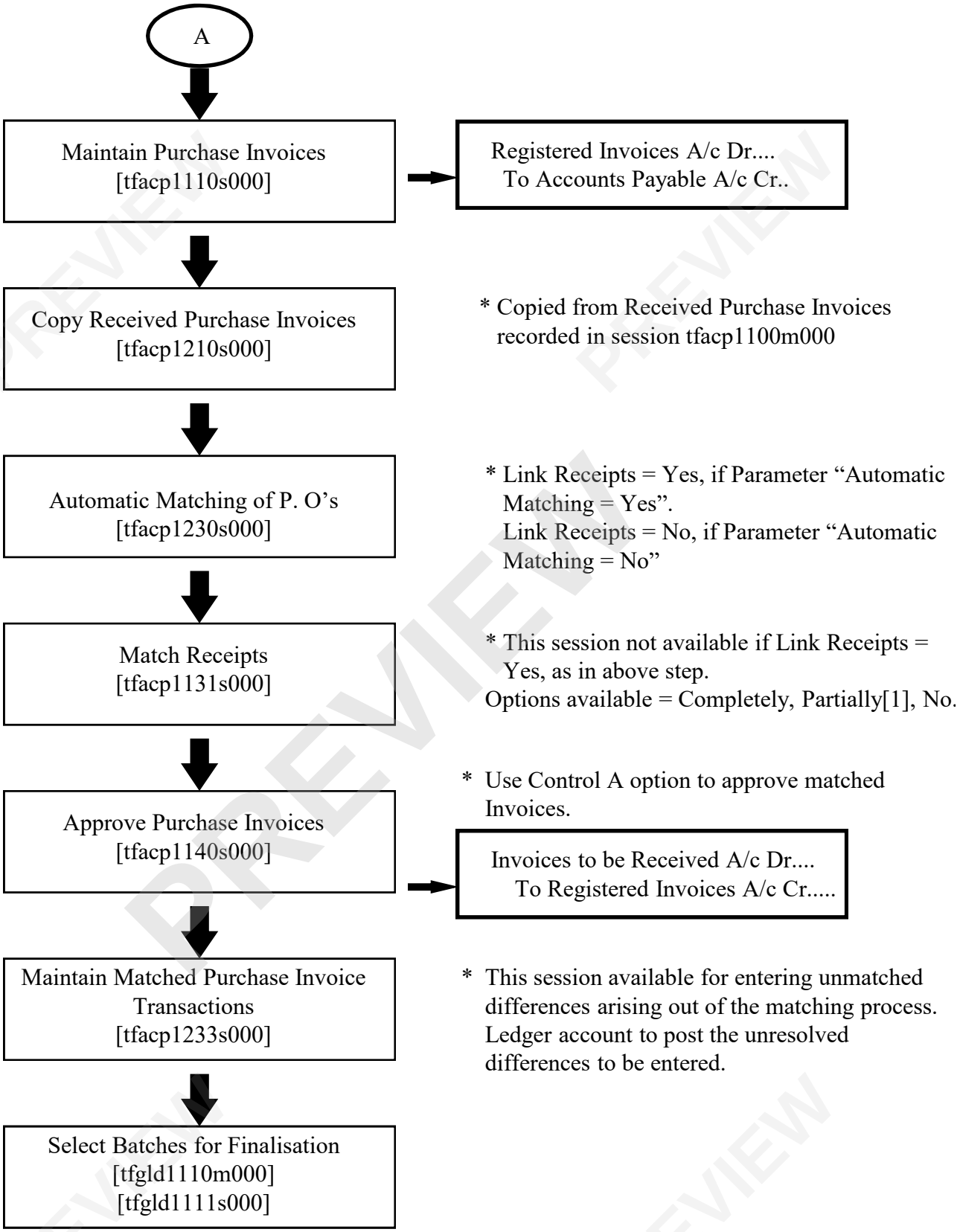


[1] At the time of matching receipts, if the option " Partially" is chosen, and the amount is changed then there is an automatic integration transaction generated for Purchase Price Variances.

PREVIEW

# PROCEDURE FOR CASH PURCHASE

Maintain Purchase Orders
[tdpur4101m000]

↓

Maintain Receipts
[tdpur4120m000]

→ Raw Material Stock A/c Dr....
To Cash to be settled A/c Cr..
Variance Booking :
*Cash to be settled A/c Dr/Cr..
To Purchase Price Variances A/c

↓

Maintain Approvals
[tdpur4121m000]

* If Inspection is set to YES.

↓

Cash Management
[mtfcmg1001m000]

↓

Transaction Processing
[mtfacp2002m000]

↓

Maintain Transactions
[tfgld1101m000]

→ (use transaction type with category "Cash" and type of transaction = "Journal" in session "Maintain bank transactions[tfcmg2100s000].
Accounting Entry
Cash to be settled A/c Dr...(with purchaser's dimension code)
To Cash Account.....

* 1] Link dimension code of purchaser on the basis of purchase order series to the ledger account "Cash to be settled".
2] Create separate financial supplier group to pass the above integration accounting entry

PREVIEW