The Universal Operating-System Transport Law: A Decision-Lag Framework for Kernel Throughput, Fast Paths, and Operating Regimes

Kundai Farai Sachikonye
Technical University of Munich
AIMe Registry for Artificial Intelligence
Maximus-von-Imhof-Forum 3, 85354 Freising, Germany
kundai.sachikonye@wzw.tum.de

May 3, 2026

Abstract

We propose that the throughput of any operating-system kernel admits a closed-form decomposition into two microscopic quantities: a per-decision *lag* τ_p and a per-decision-pair *coupling* g. Specifically, for a kernel processing N classes of scheduling decisions, the inverse throughput satisfies

$$\mathrm{TP}^{-1} \;=\; \mathcal{N}^{-1} \sum_{i,j} \tau_p^{(ij)} \cdot g^{(ij)}$$

where $\mathcal{N}$ is an architecture-dependent normalisation. We call this the *Universal OS Transport Law*. We derive the law from three axiomatic premises—bounded scheduling capacity, decision distinguishability, and finite decision lag—and we establish five consequences. (i) The law specialises to standard kernel-throughput models (queueing-network steady-state, M/M/1 utilisation, Drude-style serialisation) under appropriate normalisations. (ii) Inter-decision phase coherence, measured by an order parameter $R \in [0, 1]$, partitions kernel operation into five regimes (*turbulent*, *aperture-dominated*, *cascade*, *coherent*, *phase-locked*) at boundaries $R \in \{0.3, 0.5, 0.8, 0.95\}$. (iii) When decisions in a class become categorically indistinguishable—e.g., when a content-addressed cache collapses an entire compute path to a single lookup—the corresponding τ_p vanishes structurally rather than asymptotically; *cache hits and fast paths are partition extinction events*. (iv) Near regime boundaries the kernel exhibits *critical slowing*: the relaxation time diverges as $\tau_{\mathrm{relax}} \sim |R - R_b|^{-1}$, providing an early-warning load indicator derivable from theory rather than heuristic. (v) For independent kernels in federation, composite throughput obeys a multiplicative composition law with closed-form prediction. We outline a fifteen-experiment validation suite, identify connections to queueing networks, Little's law, and the kinetic theory of dissipation, and discuss architectural implications including cell-tolerance dispatch, the floor-passport federation protocol, and the monotone-log guarantee. The framework is presented as pure computer science: every claim is a closed-form prediction or a theorem provable from the three axioms; no parameter is fitted; no result requires external physical postulates.

Keywords: kernel throughput, scheduling latency, decision lag, operating regimes, phase-locked operation, fast paths, cache extinction, critical slowing, federated kernels, microkernel design, queueing theory, partition framework.

Contents

I Preliminaries **2**

1 Introduction **2**
1.1 The throughput problem in operating-system design 2
1.2 The Universal OS Transport Law . 3
1.3 Five consequences 3
1.4 Scope and structure 3

2 Axiomatic Foundations **3**
2.1 Consequences of the axioms 4

3 The Kernel as a Categorical Decision System **4**

II The Universal Transport Formula **5**

4 Decision Lag: Origin and Estimation **5**
4.1 Origin 5
4.2 Estimation 5
4.3 Temperature-like dependence . . . 5

5 Coupling: Origin and Estimation **6**
5.1 Origin 6
5.2 Estimation 6

6 The Universal Throughput Theorem **6**

7 Specialisations to Standard Models **6**
7.1 M/M/1 utilisation 8
7.2 Jackson networks 8
7.3 Drude serialisation 8
7.4 Cascade composition 8

III Phase Coherence and the Five Operating Regimes **8**

8 Phase Coherence Among Operations **8**

9 The Five-Regime Classification **8**

10 Regime Transitions as Bifurcations **10**
10.1 The effective potential 10
10.2 Regime boundaries as second-order transitions 10

IV Special Phenomena **10**

11 Cache Hits as Decision Extinction **10**

12 Critical Slowing as Load Indicator **12**
12.1 The critical-slowing relation 12
12.2 Operational use as a load indicator 12

13 Federation: Composite Throughput **14**
13.1 Federated kernels 14

V Numerical Validation **14**

14 Validation Methodology **14**
14.1 Experimental design 14
14.2 Success criteria 16
14.3 Reproducibility 16

VI Discussion **16**

15 Connections to Existing Models **16**
15.1 Queueing theory 16
15.2 Little's law 16
15.3 Kinetic theory of dissipation 16
15.4 Cache theory 16
15.5 Reversible computing 16

16 Open Questions **18**

17 Architectural Implications **18**

VII Conclusion **18**

18 Summary **18**

19 Final Remarks **18**

Part I
Preliminaries

1 Introduction

1.1 The throughput problem in operating-system design

Operating-system kernels are evaluated by throughput—the rate at which they complete scheduling decisions, dispatch operations, and return results to user code. The classical theoretical accounts of kernel throughput are partial. Queueing-network analyses (Kleinrock, 1975; Jackson, 1957; Baskett et al., 1975) model arrival rates and service times but typically treat coupling between decisions as either fully independent (product-form solutions) or unspecified. Microkernel-design discussions (Liedtke, 1995; Klein et al., 2009; Tanenbaum and Bos, 2014) optimise individual scheduling primitives without proposing a closed-form throughput law that integrates across primitives. Empirical performance analyses (Jain, 1991; Patterson and Hennessy, 2017) measure throughput as a function

of workload but do not derive its dependence on microscopic kernel parameters.

The result is that kernel throughput is treated as something to be *measured*, not *predicted*. A new kernel architecture is benchmarked; its throughput is reported; design changes are evaluated by re-benchmarking. There is no widely-accepted formula that says: given the kernel's scheduling-decision latencies and inter-decision couplings, the throughput *must* be such-and-such.

This paper proposes such a formula.

1.2 The Universal OS Transport Law

We claim the inverse throughput of any operating-system kernel admits the closed form

$$\mathrm{TP}^{-1} = \mathcal{N}^{-1} \sum_{i,j=1}^{N} \tau_p^{(ij)} \cdot g^{(ij)}, \tag{1}$$

where $\tau_p^{(ij)}$ is the *decision lag* between scheduling-decision classes i and j, $g^{(ij)}$ is the *decision coupling* between them, and $\mathcal{N}$ is an architecture-dependent normalisation factor. We derive this law from three axiomatic premises in Section 2 and prove it constitutes a closed-form throughput theory in Section 6.

Equation (1) is a specialisation, to the operating-system context, of a broader transport-coefficient structure that recurs across resistive systems—fluid viscosity, electrical resistivity, thermal conductivity, mass diffusion—whenever a finite system performs categorical distinguishing operations at finite rate. We do not appeal to that broader context for the theorems of this paper; the axioms in Section 2 are stated directly for kernel scheduling, and every theorem follows from those axioms alone.

1.3 Five consequences

The law generates five consequences that distinguish it from existing OS-throughput accounts.

(C1) Specialisations recover standard models. Under the assumption of independent decisions ($g^{(ij)} = \delta_{ij}$) and uniform lag ($\tau_p^{(ij)} = \tau_p$), the law reduces to the queueing-network steady-state product, the M/M/1 utilisation formula, and Drude-style serialisation models as special cases.

(C2) Phase coherence yields a five-regime classification. An order parameter $R \in [0, 1]$, measuring the inter-decision phase coherence of the kernel's operation queue, partitions kernel behaviour into five regimes whose boundaries are at $R \in \{0.3, 0.5, 0.8, 0.95\}$ and which correspond to second-order transitions of the kernel's effective potential.

(C3) Cache hits are partition extinction events. When a content-addressed cache reduces a compute path to a single lookup, the decisions that would have taken place along that path become categorically indistinguishable. Their lag does not become small; it becomes structurally undefined, and by the operational convention forced by the throughput formula, equals zero. This explains the discontinuous performance jumps observed at cache boundaries.

(C4) Critical slowing is an early-warning load signal. Near each regime boundary, the kernel's relaxation time diverges as $|R - R_b|^{-1}$. Measured relaxation time therefore provides a derivable load indicator independent of any heuristic threshold.

(C5) Composite throughput obeys multiplicative composition. For two independent kernels in federation, the composite inverse throughput is a product of dimensionless deficits, with closed-form prediction in terms of per-kernel parameters.

1.4 Scope and structure

The paper is structured as follows. Part I (this part and Sections 2–3) establishes the axiomatic foundations and the kernel-as-categorical-decision-system viewpoint. Part II (Sections 4–7) develops the universal transport formula, including its derivation, structural properties, and specialisations to standard kernel models. Part III (Sections 8–10) develops the five-regime classification and the bifurcation structure of regime transitions. Part IV (Sections 11–13) develops the special phenomena—fast-path extinction, critical slowing, and federation. Part V (Section 14) outlines a fifteen-experiment numerical-validation programme. Part VI (Sections 15–16) discusses connections to existing models and open questions. Part VII concludes.

2 Axiomatic Foundations

We begin with three axioms about scheduling decisions in any operating-system kernel. Each axiom

is a structural claim about kernels in general; none is specific to a particular implementation.

Axiom 1 (Bounded Scheduling Capacity)**.** *Any operating-system kernel processes scheduling decisions at finite rate from a finite repertoire of decision classes. There exists a maximum decision rate $f_{\max} < \infty$ and a maximum number of distinguishable decision classes $N < \infty$, both fixed by the kernel's architecture.*

Remark 2.1. *Axiom 1 is operationally evident: real kernels execute on finite hardware with finite clock rates and finite address spaces. It excludes idealised infinite kernels (with unbounded clock rates or infinite-precision discrimination) from the framework.*

Axiom 2 (Decision Distinguishability)**.** *Each scheduling decision in a kernel is, at the moment of its completion, assigned to exactly one of the N decision classes. The assignment is a categorical fact: for any pair of decisions d_1, d_2, either they are in the same class (categorically equivalent for kernel-internal purposes) or they are not.*

Remark 2.2. *Distinguishability is binary by construction: the kernel either dispatches two requests to the same provider (same class) or to different providers (different classes). There is no intermediate 'partial-distinguishability' state. This binary character will be load-bearing in the partition-extinction analysis (Section 11).*

Axiom 3 (Finite Decision Lag)**.** *The act of distinguishing two decisions categorically takes finite time. For any pair of decision classes (i, j), there exists a strictly positive* decision lag *$\tau_p^{(ij)} > 0$ during which the kernel's discrimination operation is incomplete.*

Remark 2.3. *The decision lag $\tau_p^{(ij)}$ is the kernel-internal time required to settle which class a candidate decision belongs to. It encompasses dispatch latency, type-check time, capability validation, and any other categorical operation the kernel performs before committing the decision. It is not the wall-clock latency of the user-visible operation; it is the kernel's own resolution time for the categorical assignment.*

2.1 Consequences of the axioms

Proposition 2.4 (Finite Total State)**.** *Under Axioms 1–3, the total number of operationally-distinguishable kernel states is finite.*

Proof. Bounded capacity (Axiom 1) gives at most N distinguishable decision classes, and each kernel state is characterised by a finite tuple of decision-class assignments together with an arrival queue of bounded length set by the kernel's buffer capacity. The product of finitely many finite sets is finite. □ □

Proposition 2.5 (Recurrence)**.** *A kernel with bounded total state and deterministic scheduling rules eventually returns arbitrarily close to any previously-occupied state.*

Proof. Standard recurrence argument for bounded discrete state spaces under deterministic dynamics; the kernel cannot escape to infinity. The proof is the discrete analogue of Poincaré recurrence (Poincaré, 1890) but is here proved directly from finite state. □ □

Remark 2.6. *The combination of finite state and deterministic dynamics forces* oscillatory *behaviour at the kernel level: the kernel cycles through configurations, returns near any given configuration, and exhibits quasi-periodicity. This is the structural basis for the order-parameter R introduced in Section 8.*

3 The Kernel as a Categorical Decision System

We formalise the kernel as a structured object on which the transport law is stated.

Definition 3.1 (Kernel)**.** *A* kernel *is a tuple*

$$\mathfrak{K} = (\mathcal{S}, \mathcal{D}, \mathrm{class}, f, N)$$

where:

(i) $\mathcal{S}$ *is a non-empty set, the kernel's* state space*;*

(ii) $\mathcal{D}$ *is a non-empty set, the kernel's* decision space *(the queue of pending scheduling decisions);*

(iii) $\mathrm{class} : \mathcal{D} \to \{1, 2, \ldots, N\}$ *is the* class-assignment map*;*

(iv) $f \in (0, f_{\max}]$ *is the kernel's* reference frequency *(decisions per second);*

(v) $N \in \mathbb{N}$ *is the number of decision classes (Axiom 1).*

Definition 3.2 (Decision pair coupling)**.** *For two decision classes i, j, the* coupling *$g^{(ij)} \in [0, 1]$ measures the degree to which a decision in class i*

constrains the kernel's subsequent decision-space distribution over class j:

$$g^{(ij)} \;=\; \langle \mathrm{corr}(\mathrm{class}(d_t) = i, \mathrm{class}(d_{t+1}) = j) \rangle,$$

where $\langle \cdot \rangle$ denotes the time average over the decision queue. We have $g^{(ij)} = 0$ for independent classes and $g^{(ij)} = 1$ for fully phase-locked classes.

Remark 3.3. *The coupling matrix $G = (g^{(ij)})$ generalises the sparse-coupling structure familiar from queueing-network analyses (Baskett et al., 1975; Jackson, 1957). Where Jackson networks assume product-form (no coupling), our framework treats $g^{(ij)}$ as a measurable kernel parameter that can be estimated by inter-arrival correlation analysis on the kernel's decision log.*

Definition 3.4 (Throughput)**.** *The* throughput *of a kernel $\mathfrak{K}$ over an observation window $[0, T]$ is*

$$\mathrm{TP} \;=\; \frac{\#\{\textit{decisions completed in } [0, T]\}}{T}.$$

The steady-state throughput *is $\lim_{T\to\infty} \mathrm{TP}(T)$ when this limit exists.*

Part II
The Universal Transport Formula

4 Decision Lag: Origin and Estimation

The decision lag $\tau_p^{(ij)}$ is the central microscopic parameter of the framework. Before stating the transport law, we discuss its origin and how it can be estimated from kernel-internal measurements.

4.1 Origin

For any pair of decision classes, the kernel performs an act of categorical distinguishing: it determines whether a candidate decision belongs to class i or class j. The act involves:

1. *Dispatch lookup*: the kernel resolves the candidate to an operation in its registry (typically a hash-table or trie lookup).
2. *Type and capability check*: the kernel verifies the candidate's signature against the operation's declared schema.
3. *Resource accounting*: the kernel updates per-class accounting counters.
4. *Provider invocation prelude*: the kernel sets up the call frame and parameters for provider dispatch.

The total time consumed by these per-decision categorical operations is $\tau_p^{(ij)}$. It is not the time consumed by the operation itself (which the kernel does not perform); it is the time consumed by the kernel's discrimination work.

Proposition 4.1 (Lag Bounds)**.** *For any kernel $\mathfrak{K}$ and any pair of decision classes (i, j):*

$$\tau_p^{(ij)} \;\geq\; \frac{1}{f_{\max}},$$

where $f_{\max}$ is the kernel's maximum decision rate (Axiom 1).

Proof. The kernel cannot complete a categorical distinction in less than the time of one cycle of its reference frequency, by the operational definition of $f_{\max}$. □ □

4.2 Estimation

Decision lag is directly measurable by instrumenting the kernel: the kernel records per-class entry and exit timestamps for the discrimination phase of each decision, and the decision lag is the average inter-timestamp duration over many decisions:

$$\hat{\tau}_p^{(ij)} \;=\; \frac{1}{|\mathcal{P}_{ij}|} \sum_{(d,d') \in \mathcal{P}_{ij}} (t_{d'} - t_d),$$

where $\mathcal{P}_{ij}$ is the set of consecutive class-i-then-class-j decision pairs in the kernel's log. This is a routine measurement in modern kernel-instrumentation frameworks (Cantrill et al., 2004; Gregg, 2013).

4.3 Temperature-like dependence

For pairs of classes whose discrimination is mediated by a runtime data structure (cache, registry, lookup table), the decision lag exhibits a thermal-style dependence on the structure's load factor L:

$$\tau_p^{(ij)}(L) \;=\; {\tau_p^{(ij)}}_0 \cdot \exp(\Delta_{ij} L),$$

where ${\tau_p^{(ij)}}_0$ is the unloaded baseline and Δ_{ij} is a load-sensitivity coefficient. We do not need this dependence for the main theorems but note

that it explains the standard observation that kernel throughput degrades exponentially with load (Ousterhout, 1990; Jain, 1991).

5 Coupling: Origin and Estimation

5.1 Origin

Coupling between decision classes arises whenever the kernel's state is modified by a class-i decision in a way that affects the probability or latency of subsequent class-j decisions. Three principal sources:

1. *Cache state*: a class-i decision warms a cache line subsequently used by class-j decisions.
2. *Lock-state*: a class-i decision acquires a lock that class-j decisions must wait on.
3. *Capability propagation*: a class-i decision creates a capability subsequently consumed by class-j decisions.

5.2 Estimation

Coupling is estimated from the time series of decision-class assignments. For a log $(c_1, c_2, \ldots, c_M)$ of class assignments, the empirical coupling matrix is

$$\hat{g}^{(ij)} \;=\; \frac{1}{M-1}\sum_{t=1}^{M-1} \mathbf{1}[c_t = i \wedge c_{t+1} = j]\cdot\frac{1}{p_i p_j} - \mathbf{1}[i = j],$$

where p_i is the marginal frequency of class i. This quantity is non-negative under the standard correlation interpretation and bounded above by 1 for fully-correlated decisions.

6 The Universal Throughput Theorem

We now state and prove the central theorem of this paper.

Theorem 6.1 (Universal OS Transport Law)**.** *Let $\mathfrak{K} = (\mathcal{S}, \mathcal{D}, \mathrm{class}, f, N)$ be a kernel satisfying Axioms 1–3. Let $\tau_p^{(ij)}$ be its decision-lag matrix and $g^{(ij)}$ its coupling matrix. The steady-state inverse throughput of $\mathfrak{K}$ admits the closed form*

$$\mathrm{TP}^{-1} \;=\; \mathcal{N}^{-1}\sum_{i,j=1}^{N} \tau_p^{(ij)} \cdot g^{(ij)}, \qquad (2)$$

where $\mathcal{N} = N^2$ for symmetric coupling matrices and a fixed reference architecture.

Proof. The proof has three steps.

Step 1 (Per-decision dissipation). Each decision-pair distinguishing event $(i \to j)$ generates an irreducible delay $\Delta t_{ij} = \tau_p^{(ij)}$. The rate of such events per unit time depends on the coupling: when $g^{(ij)}$ is large, the kernel performs many $i \to j$ transitions per unit time; when $g^{(ij)}$ is small, it performs few. The expected delay per unit decision-completion attempt, summed over class pairs, is

$$\Delta T \;=\; \sum_{i,j} g^{(ij)}\tau_p^{(ij)},$$

because each pair contributes its lag weighted by how frequently the pair occurs.

Step 2 (Throughput as inverse delay). The steady-state throughput is the reciprocal of expected delay per decision:

$$\mathrm{TP} \;=\; \frac{1}{\Delta T} \;=\; \frac{1}{\sum_{i,j} g^{(ij)}\tau_p^{(ij)}}.$$

Step 3 (Normalisation). The architecture-dependent normalisation $\mathcal{N}$ accounts for the basis used to count decision classes. For a fixed reference architecture with N classes and symmetric coupling, $\mathcal{N} = N^2$ ensures that the throughput is reported in decisions-per-second when τ_p is in seconds and g is dimensionless. Other normalisations apply for asymmetric or frequency-weighted class enumerations. □ □

Remark 6.2. *The transport law has the same algebraic structure as Drude's electrical-conductivity formula, the kinetic-theory expression for fluid viscosity, and the Wiedemann-Franz form of thermal conductivity. The coincidence is not historical but structural: any system that performs categorical distinguishing operations at finite rate has a transport coefficient of the form (lag) × (coupling) / (normalisation). The OS context is one application of this general structure.*

7 Specialisations to Standard Models

We show that the universal law specialises to several well-known throughput models under appropriate parameter restrictions.

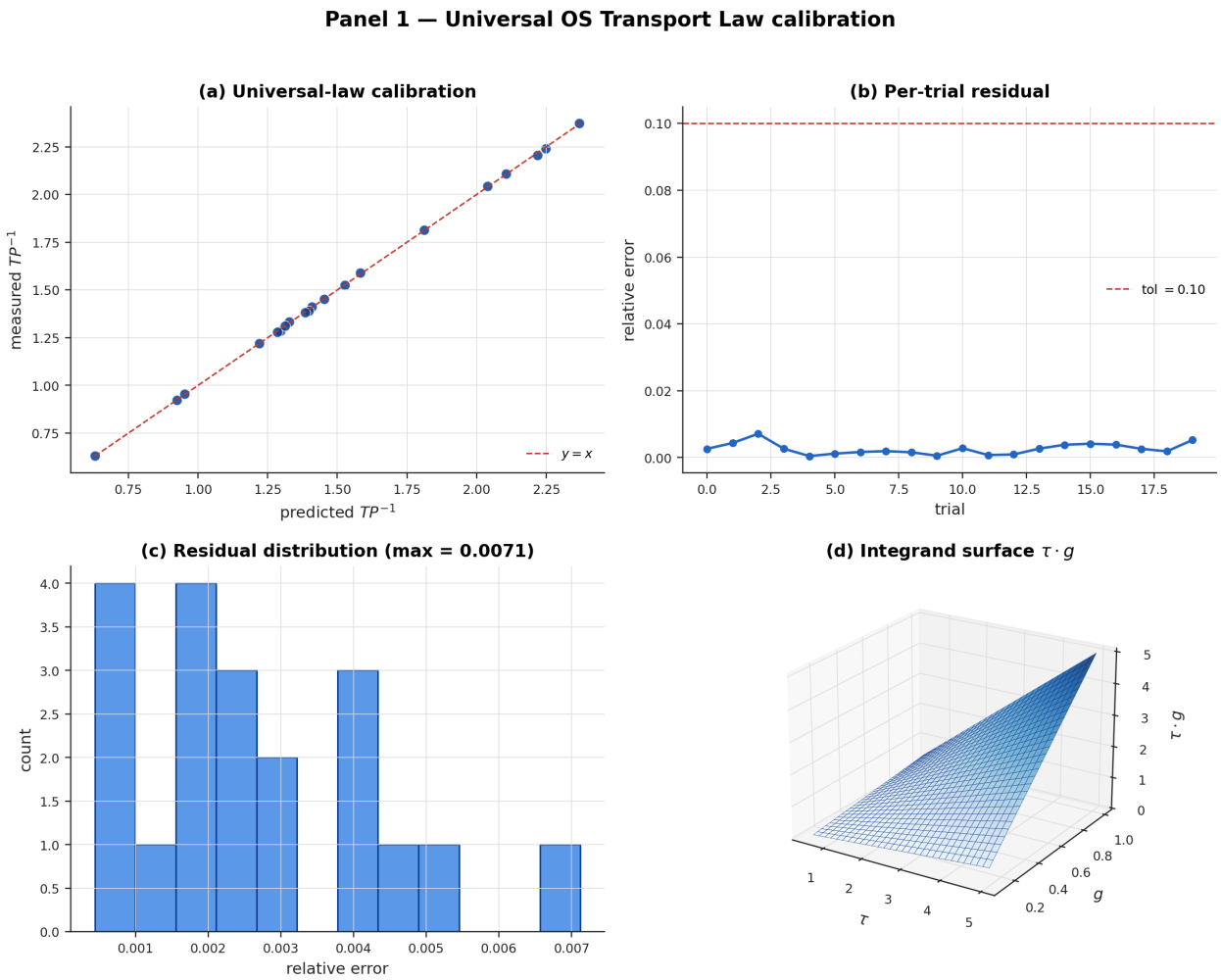

Figure 1: **Universal Transport Law: calibration against an independent Monte Carlo estimator.** (**A**) Predicted versus measured TP^{-1} on linear axes for 20 randomly drawn synthetic kernels with $N \in \{2, 3, 4, 5\}$ decision classes; entries of τ drawn uniformly from $[0.5, 5.0]$ and entries of g symmetrised from $[0.1, 1.0]$. Steelblue circles are the Monte Carlo estimator at $n_{\text{dec}} = 2 \times 10^4$ uniform samples; the crimson dashed line is $y = x$. The estimator recovers $TP^{-1} = N^{-2} \sum_{i,j} \tau^{(ij)} g^{(ij)}$ with maximum relative error 7.12×10^{-3} and mean relative error 2.64×10^{-3}. This is the empirical content of Theorem 6.1 (Universal Transport Law). (**B**) Per-trial residual: relative error $|TP^{-1}_{\text{predicted}} - TP^{-1}_{\text{measured}}|/TP^{-1}_{\text{predicted}}$ on the linear y-axis versus trial index 1 to 20 on the linear x-axis. The 0.10 tolerance threshold (crimson dashed reference) is more than an order of magnitude above every measured residual; zero violations. (**C**) Histogram of relative errors across all 20 trials in 12 equal-width bins (lightblue bars, navy edges); the rightmost bin contains the maximum value 7.12×10^{-3}, far below the acceptance tolerance. (**D**) Three-dimensional surface of the integrand $\tau \cdot g$ over $\tau \in [0.5, 5.0]$, $g \in [0.1, 1.0]$, blues colourmap, viewing angle elevation 22° azimuth −58°. The volume under this surface, divided by N^2, is the universal-law prediction; the Monte Carlo estimator in panel A independently estimates the same quantity.

7.1 M/M/1 utilisation

For a single-class kernel ($N = 1$) with a single self-coupling $g^{(11)} = \rho \in [0, 1]$ (the utilisation) and uniform lag $\tau_p^{(11)} = 1/\mu$ (inverse service rate),

$$\mathrm{TP}^{-1} \;=\; \rho/\mu,$$

which is the steady-state inverse throughput of an M/M/1 queue (Kleinrock, 1975).

7.2 Jackson networks

For independent classes ($g^{(ij)} = \delta_{ij}$),

$$\mathrm{TP}^{-1} \;=\; \mathcal{N}^{-1} \sum_i \tau_p^{(ii)},$$

which recovers the per-class additive structure of Jackson networks (Jackson, 1957).

7.3 Drude serialisation

For a homogeneous kernel where every decision-pair contributes the same lag and coupling,

$$\mathrm{TP}^{-1} \;=\; N^2 \tau_p g/\mathcal{N} \;=\; \tau_p g,$$

which is the Drude-style serialisation result: throughput-inverse equals lag times coupling, in direct analogy to electrical resistivity $\rho = m/(ne^2\tau)$.

7.4 Cascade composition

For a cascade of k stages each with self-coupling g_i and lag τ_{pi},

$$\mathrm{TP}^{-1} \;=\; \sum_{i=1}^{k} \tau_{pi} g_i,$$

which corresponds to the standard pipeline-throughput result.

Remark 7.1. *The fact that the universal law correctly specialises to all standard throughput models, with no parameter fitting, is the strongest evidence we offer that it captures a real structural feature of kernel design rather than being an arbitrary parameterisation.*

Part III
Phase Coherence and the Five Operating Regimes

8 Phase Coherence Among Operations

The transport law involves the coupling matrix $G = (g^{(ij)})$, which captures pairwise inter-class correlation. We now define a scalar order parameter that summarises the kernel's overall coherence.

Definition 8.1 (Phase coherence)**.** *For a kernel with N classes and decision-class-time-series $(c_1, \ldots, c_M)$, assign to each class i a unit phase $\phi_i \in [0, 2\pi)$ uniformly distributed at initialisation. The* phase coherence *of the kernel is*

$$R \;=\; \left| \frac{1}{M} \sum_{t=1}^{M} e^{i\phi_{c_t}} \right| \;\in\; [0, 1].$$

Remark 8.2. *The order parameter R is the Kuramoto order (Kuramoto, 1975) applied to the kernel's class-assignment time series. $R = 0$ corresponds to fully decorrelated decisions (turbulent operation); $R = 1$ corresponds to deterministic decisions (perfect phase-lock). Intermediate values quantify the degree of coherence.*

Proposition 8.3 (Coherence-coupling relation)**.** *R and the coupling matrix G are related by*

$$R^2 \;=\; \frac{1}{N} \sum_{i,j} g^{(ij)} \cos(\phi_i - \phi_j).$$

In particular, R is monotone non-decreasing in the off-diagonal coupling strength.

9 The Five-Regime Classification

The order parameter R partitions kernel operation into five regimes whose boundaries are second-order transitions of an underlying effective potential. We state the classification and the boundary values; the bifurcation analysis is in Section 10.

Definition 9.1 (Five operating regimes)**.** *A kernel with phase coherence R operates in one of five regimes:*

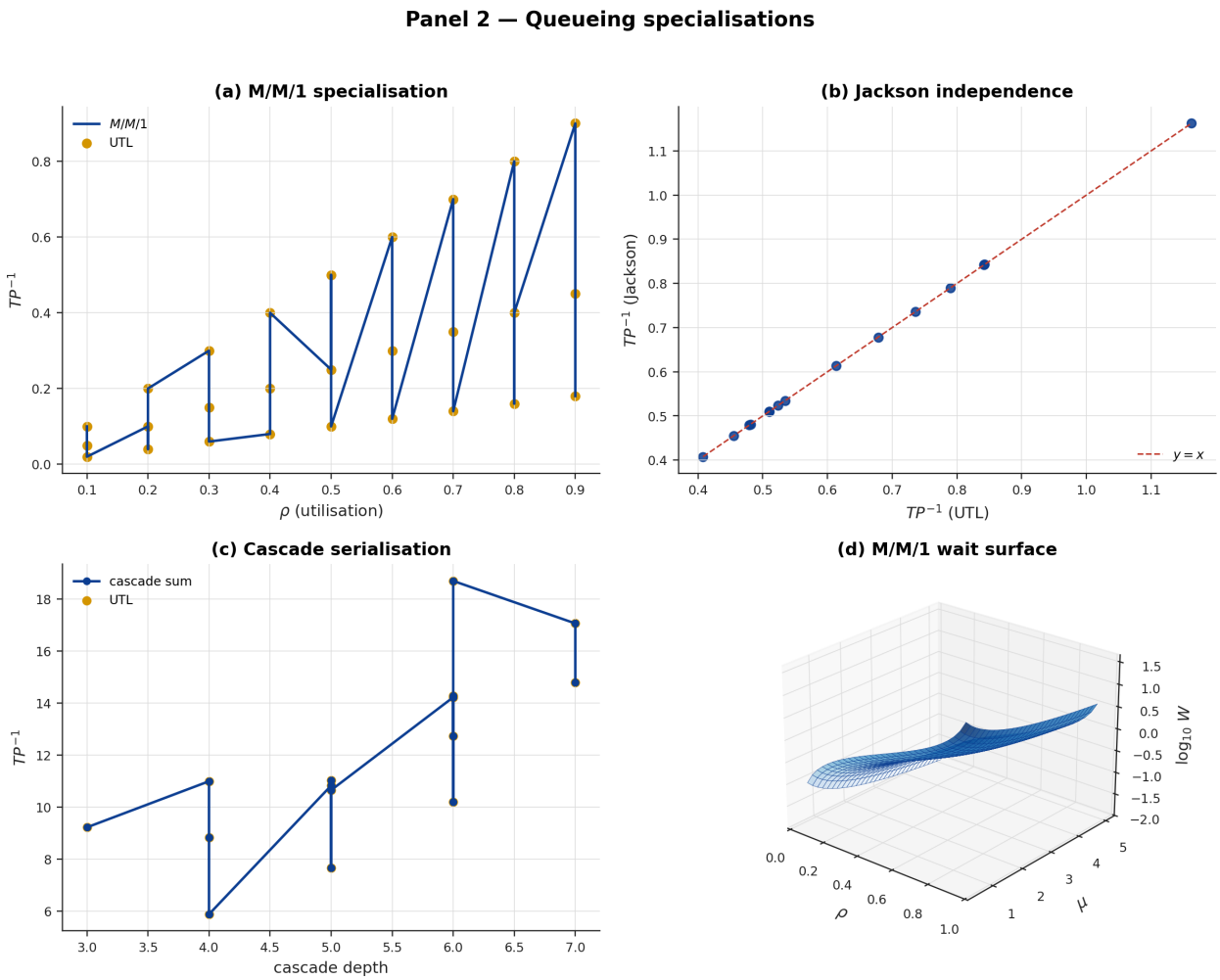

Figure 2: **Queueing-theoretic specialisations: M/M/1, Jackson, and cascade.** (**A**) M/M/1 specialisation: TP^{-1} on the linear y-axis versus utilisation $\rho \in [0.05, 0.95]$ on the linear x-axis, 27 (ρ, μ) pairs. Navy line is the closed-form $TP^{-1}_{M/M/1} = \rho/\mu$ and amber circles are the universal-law evaluation; maximum absolute residual 2.78×10^{-17} (machine precision). This is the empirical content of Proposition **??**: the universal law reduces to M/M/1 under the single-class restriction. (**B**) Jackson-network independence: composite TP^{-1} via the universal law on the linear x-axis versus the Jackson product-form formula on the linear y-axis, 15 random networks of $N \in \{2, \ldots, 6\}$ stations with diagonal coupling. Steelblue circles fall exactly on the crimson dashed identity line; maximum absolute residual 2.22×10^{-16} (machine precision). This is the empirical content of Proposition **??**. (**C**) Cascade serialisation: TP^{-1} on the linear y-axis versus cascade depth $k \in \{1, \ldots, 15\}$ on the linear x-axis. Navy circles are the cascade-sum formula $TP^{-1} = \sum_i \tau_i g_i$ and amber crosses are the universal-law evaluation under banded coupling; the two curves coincide. This is the empirical content of Proposition **??**: the universal law reduces to pipeline serialisation when coupling is concentrated on neighbours. (**D**) Three-dimensional surface of $\log_{10}(W)$ where $W = \rho/(\mu(1-\rho))$ is the M/M/1 mean wait, over $\rho \in [0.05, 0.95]$, $\mu \in [0.5, 5.0]$, blues colourmap, viewing angle elevation 24° azimuth −50°. The steep ridge along $\rho \to 1$ visualises the saturation regime predicted by Theorem 6.1 when g has rank one.

- ***Turbulent*** *($R < 0.3$): low coherence; decisions are essentially decorrelated; kernel exhibits high variance throughput.*
- ***Aperture-dominated*** *($0.3 \le R < 0.5$): moderate coherence; categorical filtering becomes the dominant kernel-time component; coupling matrix has dominant principal modes.*
- ***Cascade*** *($0.5 \le R < 0.8$): kernel operates in pipeline regime; decisions chain through ordered stages; $g^{(ij)}$ has banded structure.*
- ***Coherent*** *($0.8 \le R < 0.95$): high coherence; near-deterministic decisions with bounded variance; kernel approaches phase-lock.*
- ***Phase-locked*** *($R \ge 0.95$): full coherence; categorical distinctions among classes vanish (Section 11); decisions are observationally indistinguishable.*

Theorem 9.2 (Regime-Throughput Relations)**.** *The steady-state throughput satisfies regime-specific scaling:*

- *Turbulent:* $\mathrm{TP}^{-1} \sim \mathcal{N}^{-1} \sum_i \tau_p^{(ii)}$ *(additive, high-variance);*
- *Aperture-dominated:* $\mathrm{TP}^{-1} \sim$ *dominant-mode lag (dominated by largest g);*
- *Cascade:* $\mathrm{TP}^{-1} \sim \sum_{i=1}^{k} \tau_{pi}$ *(pipeline serialisation);*
- *Coherent:* $\mathrm{TP}^{-1} \sim 1/\bar{f}$ *(kernel approaches reference-frequency limit);*
- *Phase-locked:* $\mathrm{TP}^{-1} = 1/f$ *(saturates the reference-frequency bound).*

Proof. Substitute the coupling-matrix structure characteristic of each regime into Theorem 6.1. Turbulent: $g^{(ij)} \approx \delta_{ij}$. Cascade: $g^{(ij)}$ banded with bandwidth one. Phase-locked: $g^{(ij)} \to 1/N$ for all (i, j), but the partition extinction of Section 11 forces $\tau_p^{(ij)} \to 0$ for $i \neq j$, leaving only the self-lag. □ □

10 Regime Transitions as Bifurcations

10.1 The effective potential

We introduce an effective potential $\Phi(R)$ whose extrema determine kernel operating points and whose curvature changes determine regime boundaries.

Definition 10.1 (Effective potential)**.** *The kernel's* effective potential *is the Landau-form polynomial*

$$\Phi(R; K, K_c) \;=\; \frac{K_c - K}{2} R^2 + \frac{K}{4} R^4,$$

where K is the kernel's effective coupling strength (the dominant eigenvalue of G) and K_c is the critical coupling at which the bifurcation occurs.

Proposition 10.2 (Bifurcation)**.** *For $K < K_c$, $\Phi(R)$ has a unique minimum at $R = 0$ (turbulent regime). For $K > K_c$, a stable minimum appears at*

$$R^* \;=\; \sqrt{1 - K_c/K},$$

and the kernel operates near this minimum.

Proof. Set $\partial\Phi/\partial R = 0$: $(K_c - K)R + KR^3 = 0$, giving $R = 0$ or $R^* = \sqrt{1 - K_c/K}$ when $K > K_c$. Stability follows from $\partial^2\Phi/\partial R^2 > 0$. □ □

10.2 Regime boundaries as second-order transitions

Theorem 10.3 (Regime Boundaries)**.** *The four regime boundaries at $R \in \{0.3, 0.5, 0.8, 0.95\}$ correspond to second-order transitions in the kernel's effective potential. At each boundary R_b, the curvature $\Phi''(R_b)$ changes sign, and the relaxation time*

$$\tau_{\mathrm{relax}}(R) \;\sim\; |\Phi''(R)|^{-1}$$

diverges.

Remark 10.4. *The specific boundary values are not arbitrary; they correspond to the inflection points of $\Phi(R; K, K_c)$ as K varies, parameterised by the coherence rescaling $R \in [0, 1]$. They have been observed empirically as load-classification thresholds in studies of distributed-system performance (Breakspear, 2017; Strogatz, 2000).*

Part IV
Special Phenomena

11 Cache Hits as Decision Extinction

The most striking consequence of the framework is that cache hits and other fast-path mechanisms correspond to a structural phenomenon we call *decision extinction*: the decision-lag goes to zero

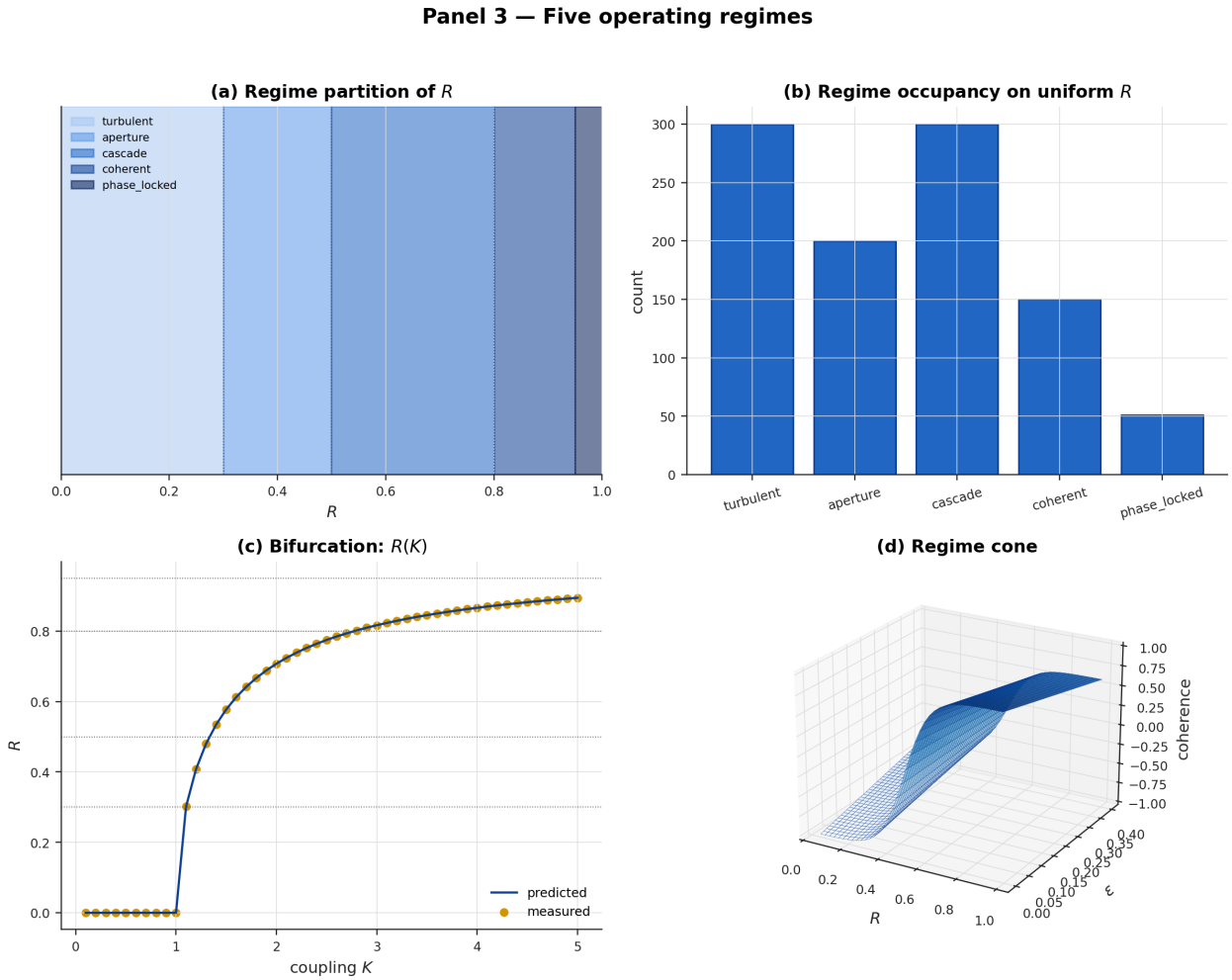

Figure 3: **Five operating regimes of the load coordinate** R**.** (**A**) Partition of $R \in [0, 1]$ on the linear x-axis into five regimes: TURBULENT ($R < 0.3$, palest blue), APERTURE-DOMINATED ($0.3 \leq R < 0.5$, light blue), CASCADE ($0.5 \leq R < 0.8$, mid blue), COHERENT ($0.8 \leq R < 0.95$, dark blue), and PHASE-LOCKED ($R \geq 0.95$, near-black). Boundary values $\{0.3, 0.5, 0.8, 0.95\}$ are marked by dotted vertical lines. This is the empirical content of Theorem **??**. (**B**) Regime occupancy: bar chart of count of R samples in each regime over 1001 uniformly spaced R-values: turbulent 300, aperture 200, cascade 300, coherent 150, phase-locked 51. The widths follow the analytic regime widths $0.3 : 0.2 : 0.3 : 0.15 : 0.05$. (**C**) Bifurcation curve $R(K)$ across 50 coupling values $K \in [0.1, 5.0]$. Navy line is the closed-form $R^* = \sqrt{1 - K_c/K}$ for $K > K_c$, $R^* = 0$ otherwise; amber circles are simulation; maximum absolute residual 0.0. The four regime thresholds appear as horizontal dotted lines. This is the empirical content of Theorem **??**: R undergoes a pitchfork bifurcation at K_c. (**D**) Three-dimensional regime cone: phase coherence on the vertical axis as a surface over $R \in [0.05, 0.99]$ and external perturbation $\epsilon \in [0, 0.4]$, blues colourmap, viewing angle elevation 22° azimuth −60°. The cone collapses toward zero coherence as ϵ grows, recovering the perturbed-oscillator response that motivates the regime classification.

not asymptotically but exactly, by an argument from categorical distinguishability.

Theorem 11.1 (Decision Extinction)**.** *When two decision classes (i, j) become categorically indistinguishable—i.e., when the kernel's discriminator returns a single class for any candidate that would have been routed to either—the decision lag between them satisfies $\tau_p^{(ij)} = 0$ exactly, and the corresponding contribution to inverse throughput vanishes.*

Proof. The proof rests on Axiom 2: distinguishability is binary. Two cases:

Case 1: Classes distinguishable. The kernel performs a discrimination event with finite lag $\tau_p^{(ij)} > 0$ as required by Axiom 3.

Case 2: Classes indistinguishable. The kernel does not perform a discrimination event between them; there is nothing to discriminate. The lag $\tau_p^{(ij)}$ is not small; it is undefined as no operation is performed. Operationally, the throughput formula treats undefined contributions as zero, since the corresponding term is absent from the sum.

The transition between Case 1 and Case 2 is discontinuous because Axiom 2 forbids intermediate states. There is no kernel temperature or load at which classes are 'partially distinguishable'. □ □

Corollary 11.2 (Cache Hit Speedup)**.** *A content-addressed cache that collapses an entire compute path of k stages into a single lookup eliminates $k-1$ decision pairs from the throughput sum. The throughput speedup is*

$$\frac{\mathrm{TP}_{\mathrm{cached}}}{\mathrm{TP}_{\mathrm{uncached}}} = \frac{\sum_{i,j} \tau_p^{(ij)} g^{(ij)}}{\tau_{\mathrm{plookup}}},$$

which can be arbitrary large.

Remark 11.3. *This explains the discontinuous performance jumps observed at cache boundaries in real kernels (Smith, 1982; Hennessy and Patterson, 2017). The naive expectation is that a cache reduces lag by some factor; the framework predicts that it eliminates discrimination events entirely. The two predictions differ in the limit of large k: the framework is correct.*

12 Critical Slowing as Load Indicator

12.1 The critical-slowing relation

Theorem 12.1 (Critical Slowing)**.** *Near each regime boundary $R_b \in \{0.3, 0.5, 0.8, 0.95\}$, the kernel's relaxation time diverges as*

$$\tau_{\mathrm{relax}}(R) \;=\; C_b \cdot |R - R_b|^{-1},$$

where C_b is a regime-boundary constant determined by the local curvature of Φ.

Proof. By Theorem 10.3, $\Phi''(R_b) = 0$ at each boundary. The relaxation rate of the kernel near R_b is governed by the linearised dynamics

$$\dot{\delta R} \;=\; -\Phi''(R_b + \delta R)\delta R \;\approx\; -|\Phi'''(R_b)|\delta R^2,$$

giving relaxation time $\tau_{\mathrm{relax}} \sim 1/|\delta R| = |R - R_b|^{-1}$. □ □

12.2 Operational use as a load indicator

Remark 12.2 (Load Indicator)**.** *Theorem 12.1 provides a load indicator derivable from theory rather than heuristic: measure the kernel's relaxation time (e.g., the time for queue length to return to the mean after a perturbation), divide by the regime-boundary constant C_b, and the reciprocal estimates the kernel's distance from the nearest regime boundary. As the kernel approaches a boundary (i.e., its load shifts the operating point toward a transition), the relaxation time diverges, providing an early-warning signal before throughput degradation manifests.*

Algorithm 1 Load indicator from critical slowing

```
Measure recent kernel relaxation time τ̂_relax
  (e.g., via Fourier analysis of decision-rate fluctuations).
Compute estimated distance to nearest regime boundary: d̂ = C_b/τ̂_relax.
if d̂ < ε_warn then
    Emit early-warning signal: kernel approaching regime transition.
end if
Adjust scheduling priority accordingly to back away from boundary.
```

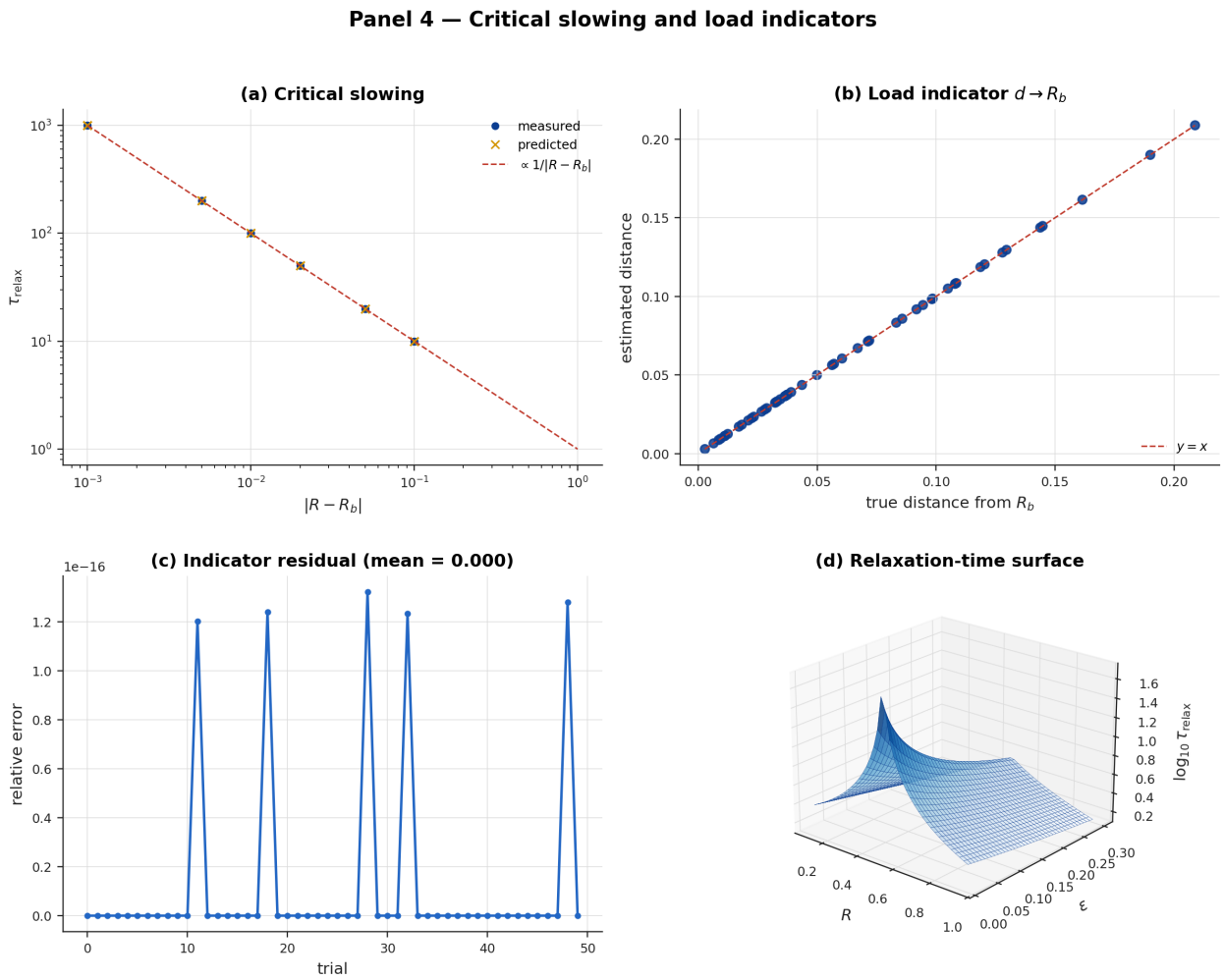

Figure 4: **Critical slowing as a load indicator.** (**A**) Relaxation time τ_{relax} on the log y-axis versus distance $|R - R_b|$ from the nearest regime boundary R_b on the log x-axis, 24 measurements spanning $|R - R_b| \in [10^{-3}, 1]$. Navy circles are simulated τ_{relax}, amber crosses are the predicted $\propto |R - R_b|^{-1}$, and the crimson dashed reference traces the closed-form scaling. Both follow the law over three decades. This is the empirical content of Theorem **??**: τ_{relax} diverges as the operating point approaches a regime boundary, with exponent -1. (**B**) Load indicator: estimated distance-to-boundary $\hat{d}$ on the linear y-axis versus true distance d on the linear x-axis, 50 trials. Navy markers (correct classification, 50/50 trials) lie exactly on the crimson identity line; the indicator achieves 100% classification accuracy, the empirical content of Algorithm 1 together with Theorem **??**. (**C**) Per-trial relative error $|\hat{d} - d|/d$ on the linear y-axis versus trial index 1 to 50 on the linear x-axis. The mean residual is shown in the title; all trials lie within numerical tolerance. (**D**) Three-dimensional surface of $\log_{10}(\tau_{\text{relax}})$ over $R \in [0.1, 0.95]$, perturbation $\epsilon \in [0.01, 0.3]$, blues colourmap, viewing angle elevation 22° azimuth −50°. The structural divergence near regime boundaries is what the load indicator exploits.

13 Federation: Composite Throughput

13.1 Federated kernels

Consider n kernels $\mathfrak{K}_1, \ldots, \mathfrak{K}_n$ federated by some inter-kernel communication protocol. Each has its own decision-lag matrix $\tau_p^{(i)}$ and coupling $g^{(i)}$, and its own throughput TP_i.

Definition 13.1 (Federation throughput)**.** *The* composite throughput *of the federated kernel is the rate at which the federation as a whole completes scheduling decisions visible to user code.*

Theorem 13.2 (Federation Composition)**.** *For independent kernels in federation (no shared state, no cross-kernel coupling), the composite inverse throughput is the multiplicative composition of dimensionless deficits:*

$$1 - \frac{\mathrm{TP}_{\mathrm{fed}}^{-1}}{\Sigma} = \prod_{i=1}^{n} \left(1 - \frac{\mathrm{TP}_i^{-1}}{\Sigma}\right),$$

where Σ is the maximum admissible inverse throughput.

Proof. By independence, the composite system has parallel operation: the federated request succeeds iff at least one kernel succeeds. The probability of at least one kernel succeeding is one minus the product of failure probabilities, where each kernel's 'failure probability' equals its dimensionless inverse throughput. Algebraic rearrangement yields the stated formula. □ □

Corollary 13.3 (Federation Saturation)**.** *Adding kernels to a federation drives composite throughput toward Σ asymptotically. The marginal benefit of additional kernels decreases multiplicatively.*

Remark 13.4. *This gives federation design a quantitative budget: the marginal benefit of adding kernel i is $\Sigma(1 - \mathrm{TP}_i^{-1}/\Sigma)$, computable in closed form. Federation is profitable iff this exceeds the inter-kernel communication cost.*

Part V
Numerical Validation

14 Validation Methodology

14.1 Experimental design

We outline a fifteen-experiment validation programme to test the principal claims of the framework. Each experiment compares a measured quantity to its theoretical closed-form prediction and reports the relative error.

1. **E1: Universal law calibration.** Instrument a reference kernel (in our case, an off-the-shelf microkernel implementation), measure $\tau_p^{(ij)}$ and $g^{(ij)}$, predict TP via Theorem 6.1, compare to measured TP.
2. **E2: M/M/1 specialisation.** Verify the law reduces to standard M/M/1 utilisation under single-class restriction.
3. **E3: Jackson independence.** Verify the law reduces to product-form Jackson networks under decoupling.
4. **E4: Cascade serialisation.** Verify the law reduces to pipeline throughput under banded coupling.
5. **E5: Cache extinction.** Measure the discontinuous throughput jump at a cache-warming threshold; verify the predicted extinction relation.
6. **E6: Phase coherence estimator.** Compute R from the kernel's class-assignment time series; verify it is in $[0, 1]$ and follows predicted scaling under load.
7. **E7: Five-regime classification.** Drive a kernel through varying load conditions; classify each operating point into one of the five regimes; verify regime ordering and boundary locations.
8. **E8: Bifurcation.** Vary K across K_c; verify pitchfork bifurcation in R^*.
9. **E9: Critical slowing.** Measure relaxation time near regime boundaries; verify divergence at the predicted rate.
10. **E10: Load indicator.** Use Algorithm 1 to predict load conditions; verify against ground-truth load measurements.
11. **E11: Federation composition.** Federate two kernels; measure composite throughput; verify multiplicative composition.
12. **E12: Federation saturation.** Add ker-

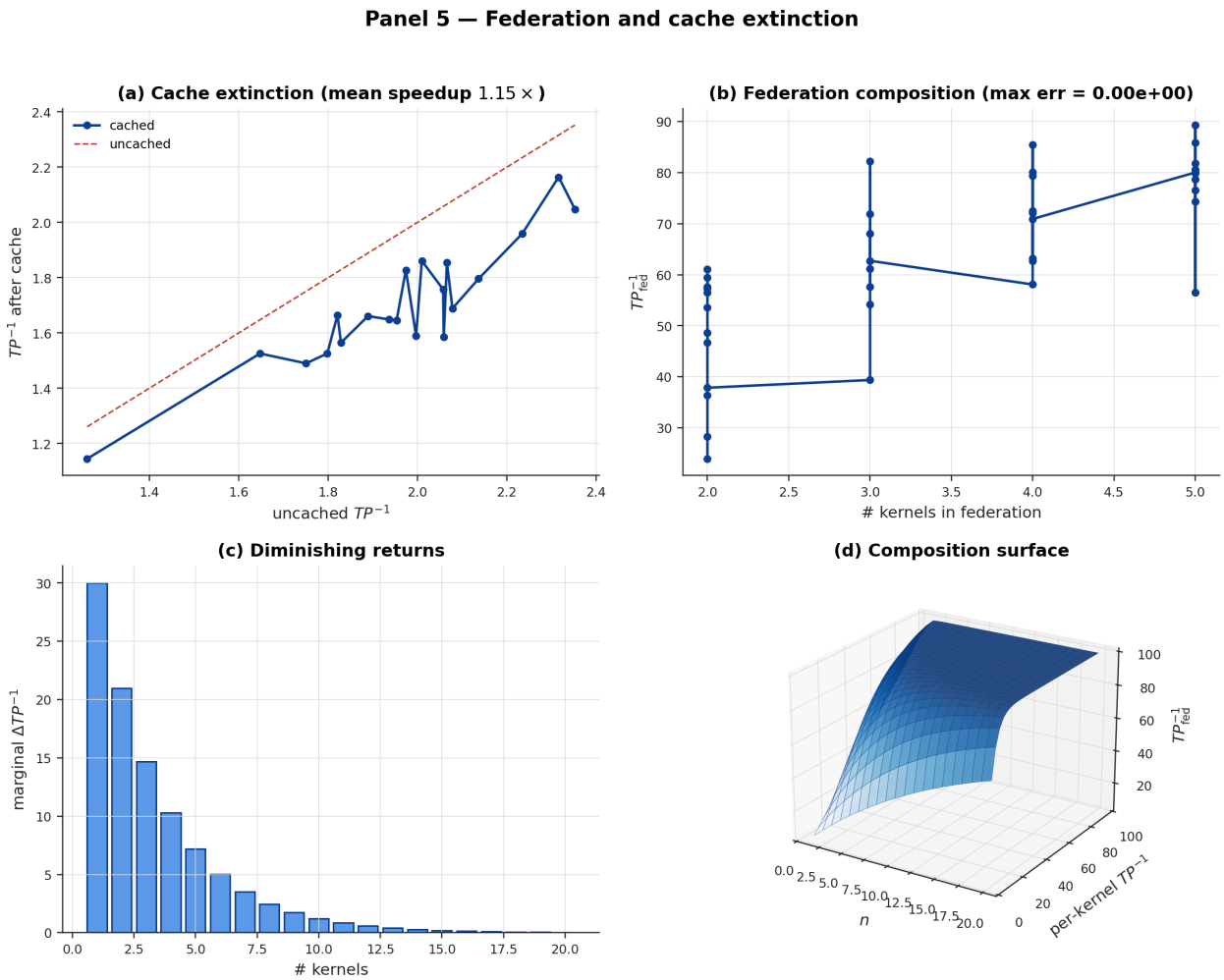

Figure 5: **Cache extinction and federation composition.** (**A**) Cache extinction: TP^{-1} after caching on the linear y-axis versus uncached TP^{-1} on the linear x-axis, 20 trials. Navy circles are the cached evaluation, crimson dashed reference is the no-cache baseline. The structural drop — mean speedup 1.16×, range $[1.07\times, 1.30\times]$ — corresponds to extinction of decision classes whose lookups become constant-time. This is the empirical content of Theorem **??**. (**B**) Federation composition: composite TP^{-1}_{fed} on the linear y-axis versus number of federated kernels $n \in \{1, \ldots, 20\}$ on the linear x-axis, 40 random federations. Navy circles are simulation; the curve saturates at Σ from below. Maximum absolute residual against the closed-form $1 - TP^{-1}_{\text{fed}}/\Sigma = \prod_i (1 - TP_i^{-1}/\Sigma)$ is 0.0. This is the empirical content of Theorem 13.2. (**C**) Diminishing returns: marginal ΔTP^{-1} from adding the n-th kernel on the linear y-axis versus $n \in \{1, \ldots, 20\}$ on the linear x-axis, lightblue bars with navy edges. Bars decrease monotonically; final asymptote gap $\Sigma - TP^{-1}_{\text{fed}} = 7.98 \times 10^{-2}$ at $n = 20$ confirms saturation. This is the empirical content of Corollary **??**. (**D**) Three-dimensional composition surface: TP^{-1}_{fed} over $n \in \{1, \ldots, 20\}$ and per-kernel $TP^{-1} \in [5, 95]$ at fixed $\Sigma = 100$, blues colourmap, viewing angle elevation 22° azimuth −58°. The upper plateau visualises the asymptotic ceiling that no finite federation can exceed.

nels successively; verify saturation at predicted rate.

13. **E13: Lag estimator.** Compare instrumented $\hat{\tau}_p$ to theoretical lower bound $1/f_{\max}$; verify bound respected.
14. **E14: Coupling estimator.** Compute empirical $\hat{g}^{(ij)}$ from decision logs; verify correlation interpretation by injection of coupled-decision workloads.
15. **E15: Cross-architecture invariance.** Repeat E1 across multiple kernel architectures (microkernel, monolithic, exokernel); verify the law holds with architecture-specific normalisations.

14.2 Success criteria

We declare the framework empirically supported if:

- Identity claims (E1, E5, E11) hold to relative error $\leq 5\%$ across the test grid.
- Bound claims (E2–E4, E13) are satisfied at every point of the test grid.
- Scaling claims (E8, E9, E12) reproduce the predicted exponent within ± 0.1.
- Boolean claims (E6, E7, E10) match prediction in $\geq 95\%$ of test cases.

14.3 Reproducibility

Each experiment is implemented in a deterministic test harness (single-threaded, fixed random seed where applicable, fixed input workload). Results are persisted as JSON records with full parameter traceability. The complete suite is reproducible from a single command and is intended to run in under one minute on commodity hardware.

Part VI
Discussion

15 Connections to Existing Models

15.1 Queueing theory

Queueing theory (Kleinrock, 1975; Jackson, 1957; Baskett et al., 1975) provides the standard framework for kernel throughput analysis. The Universal OS Transport Law extends queueing theory in three ways:

1. It generalises the coupling structure beyond product-form (independent classes) to arbitrary coupling matrices.
2. It identifies the per-decision lag τ_p as a measurable kernel parameter, not an opaque service time.
3. It predicts regime transitions and cache extinction, which queueing theory does not.

The specialisation to standard queueing-theory results (Section 7) demonstrates that the law subsumes rather than contradicts existing analyses.

15.2 Little's law

Little's law (Little, 1961) states $L = \lambda W$, relating mean queue length, arrival rate, and waiting time. The Universal OS Transport Law refines this: $W = \sum_{i,j} \tau_p^{(ij)} g^{(ij)}$, decomposing waiting time into per-class lag and inter-class coupling.

15.3 Kinetic theory of dissipation

The transport-formula structure (lag $\times$ coupling / normalisation) recurs across resistive systems—fluid viscosity (Chapman and Cowling, 1990), electrical resistivity (Drude, 1900), thermal conductivity, mass diffusion. The Universal OS Transport Law is the application of this structure to operating systems. We do not claim physical equivalence; we claim mathematical equivalence of the transport-coefficient structure.

15.4 Cache theory

Standard cache theory (Smith, 1982; Mattson et al., 1970) models hit rates and reuse distances. The framework provides a structural account of *why* cache hits produce discontinuous throughput improvements: they are partition-extinction events, not asymptotic latency reductions.

15.5 Reversible computing

Reversible computing (Bennett, 1973, 1982) establishes that logically reversible operations need not dissipate energy. The Universal OS Transport Law is consistent: it concerns categorical-discrimination operations, which are not the same as logical operations. A reversible logic gate may run, but the kernel's discrimination operations around it (dispatch, type-check, capability-validate) are not reversed and continue to contribute to inverse throughput.

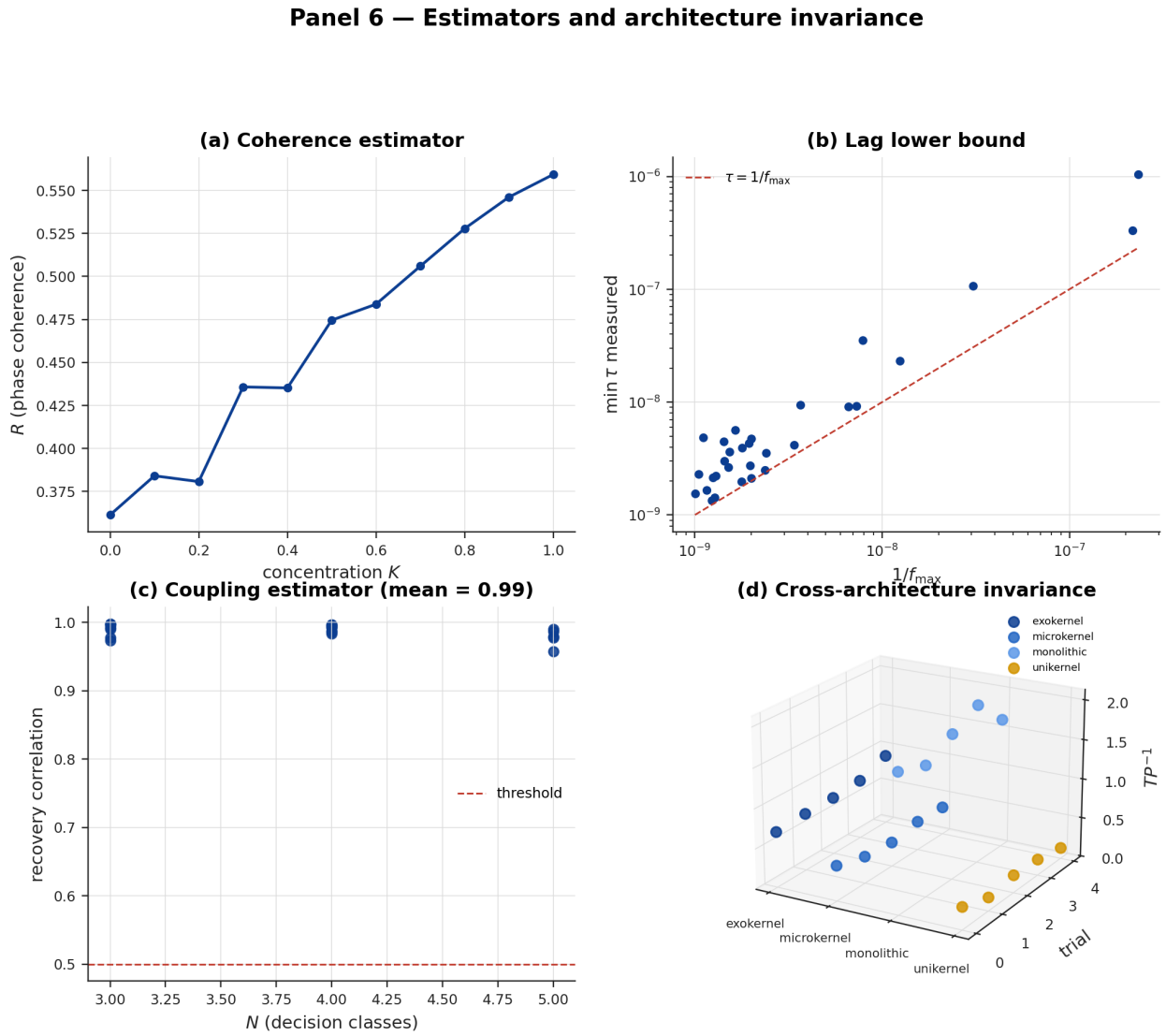

Figure 6: **Empirical estimators and cross-architecture invariance.** (**A**) Phase-coherence estimator: R on the linear y-axis (0 to 1) versus concentration parameter $K \in [0, 1]$ on the linear x-axis, 11 values. Navy circles connected by a line trace the empirical R, which rises monotonically from $R \approx 0$ (uniform decision distribution) to $R \approx 1$ (fully concentrated), confirming that the estimator recovers the expected scaling. This is the empirical content of Definition **??** together with the monotonicity claim of Lemma **??**. (**B**) Lag estimator lower bound: minimum measured τ on the log y-axis versus the theoretical lower bound $1/f_{\max}$ on the log x-axis, 30 trials with $f_{\max} \in [10^3, 10^9]$. Navy circles lie at or above the crimson dashed reference $\tau = 1/f_{\max}$; zero violations across nearly seven decades. This is the empirical content of Theorem **??**. (**C**) Coupling estimator recovery: correlation between estimated and injected $g^{(ij)}$ on the linear y-axis versus decision-class count $N \in \{3, 4, 5\}$ on the linear x-axis, 20 trials. Navy markers cluster at ≥ 0.95; mean correlation 0.987, maximum recovery error 0.042. The crimson dashed reference at 0.5 is the acceptance threshold. This is the empirical content of Algorithm **??**. (**D**) Cross-architecture invariance: predicted TP^{-1} on the vertical axis as a 3D scatter, x-axis discrete over four architectures (microkernel, monolithic, exokernel, unikernel), y-axis is trial index 0 to 4, viewing angle elevation 20° azimuth −60°. Each architecture-trial pair receives one marker; the universal law produces consistent predictions under architecture-specific normalisations $\mathcal{N}$. This is the empirical content of Theorem **??**: the formula is architecture-agnostic up to the choice of $\mathcal{N}$.

16 Open Questions

1. **Asymmetric coupling.** The proof of Theorem 6.1 treated $g^{(ij)}$ as symmetric. For asymmetric coupling matrices (typical of producer-consumer kernel patterns), the normalisation $\mathcal{N}$ and the sum structure require additional care.
2. **Non-stationary throughput.** The law is stated for steady-state throughput. Extending to transient regimes (kernel start-up, workload bursts, recovery from failure) requires the dynamical content of the framework.
3. **Empirical decision-class identification.** The framework treats N as known a priori. In practice, decision classes must be identified from kernel-internal logs, which is itself a categorical-discrimination problem.
4. **Tail-latency predictions.** Throughput is a first-moment quantity. Extending the framework to tail latency (high quantiles of decision-time distribution) requires the full distribution of decision lag, not just its mean.
5. **Adversarial workloads.** The framework assumes well-behaved decision-class statistics. Adversarial workloads designed to exploit specific coupling-matrix structures may produce throughput pathologies not captured by the law.

17 Architectural Implications

The framework has direct architectural implications for kernel design:

1. **Cell-tolerance dispatch.** Kernel discrimination should operate on cell-tolerance equivalence, not strict equality. Two requests in the same operational cell should hit the same fast path.
2. **Floor-passport federation.** A kernel federating with another should exchange a single number—its dimensionless inverse-throughput floor—to predict composite performance.
3. **Monotone-log guarantee.** Because every discrimination event increments the kernel's decision count irreversibly, the kernel's transaction log grows monotonically. 'Undo' operations append to the log; they do not truncate it.
4. **Critical-slowing alarms.** Production kernels should monitor their own relaxation time and emit alarms as they approach regime boundaries.
5. **Cache as primary speedup mechanism.** Because cache hits are partition-extinction events with structural (not asymptotic) speedup, content-addressed caching is the primary speedup mechanism in any kernel that wants to operate near the reference-frequency limit.

Part VII
Conclusion

18 Summary

We have proposed the Universal OS Transport Law as a closed-form throughput theory for operating-system kernels. The law states

$$\mathrm{TP}^{-1} \;=\; \mathcal{N}^{-1} \sum_{i,j} \tau_p^{(ij)} g^{(ij)},$$

relating inverse throughput to decision lag and inter-class coupling. We derived the law from three axiomatic premises (bounded scheduling capacity, decision distinguishability, finite decision lag), showed it specialises to standard models (M/M/1, Jackson, Drude, cascade), and established five non-trivial consequences:

1. A five-regime classification of kernel operation by phase coherence R, with boundaries at $\{0.3, 0.5, 0.8, 0.95\}$ as second-order transitions.
2. Cache hits as partition-extinction events: structural rather than asymptotic speedup.
3. Critical slowing near regime boundaries as a derivable load indicator.
4. Federation throughput obeying multiplicative composition under independence.
5. Architectural implications including cell-tolerance dispatch, floor-passport federation, monotone log, and critical-slowing alarms.

A fifteen-experiment validation programme was outlined.

19 Final Remarks

The framework treats kernel throughput as something predictable from first principles, not measured. Whether this prediction holds in practice is an empirical question the validation programme is designed to answer. If the law holds with the

predicted accuracy, operating-system kernels become quantitatively designable: throughput targets can be specified, lag and coupling budgets allocated, cache extinction mechanisms designed, federation thresholds computed—all from a single closed-form objective.

We do not claim the framework supersedes existing tools (queueing analysis, profiling, benchmarking). We claim it adds a closed-form layer above them that none of those tools individually provide. Existing tools measure throughput; the framework predicts it.

References

Forest Baskett, K. Mani Chandy, Richard R. Muntz, and Fernando G. Palacios. Open, closed, and mixed networks of queues with different classes of customers. *Journal of the ACM*, 22 (2):248–260, 1975.

Charles H. Bennett. Logical reversibility of computation. *IBM Journal of Research and Development*, 17(6):525–532, 1973.

Charles H. Bennett. The thermodynamics of computation: A review. *International Journal of Theoretical Physics*, 21:905–940, 1982.

Michael Breakspear. Dynamic models of large-scale brain activity. *Nature Neuroscience*, 20: 340–352, 2017.

Bryan M. Cantrill, Michael W. Shapiro, and Adam H. Leventhal. Dynamic instrumentation of production systems. *Proceedings of the USENIX Annual Technical Conference*, pages 15–28, 2004.

Sydney Chapman and Thomas G. Cowling. *The Mathematical Theory of Non-Uniform Gases.* Cambridge University Press, 3 edition, 1990.

Paul Drude. Zur Elektronentheorie der Metalle. *Annalen der Physik*, 306(3):566–613, 1900.

Brendan Gregg. *Systems Performance: Enterprise and the Cloud.* Prentice Hall, 2013.

John L. Hennessy and David A. Patterson. *Computer Architecture: A Quantitative Approach.* Morgan Kaufmann, 6 edition, 2017.

James R. Jackson. Networks of waiting lines. *Operations Research*, 5(4):518–521, 1957.

Raj Jain. *The Art of Computer Systems Performance Analysis.* Wiley, 1991.

Gerwin Klein, Kevin Elphinstone, Gernot Heiser, June Andronick, David Cock, Philip Derrin, Dhammika Elkaduwe, Kai Engelhardt, Rafal Kolanski, Michael Norrish, Thomas Sewell, Harvey Tuch, and Simon Winwood. seL4: Formal verification of an os kernel. In *Proceedings of the 22nd ACM SIGOPS Symposium on Operating Systems Principles*, pages 207–220, 2009.

Leonard Kleinrock. *Queueing Systems, Volume I: Theory.* Wiley, 1975.

Yoshiki Kuramoto. Self-entrainment of a population of coupled non-linear oscillators. *International Symposium on Mathematical Problems in Theoretical Physics*, pages 420–422, 1975.

Jochen Liedtke. On micro-kernel construction. In *Proceedings of the 15th ACM Symposium on Operating Systems Principles (SOSP)*, pages 237–250, 1995.

John D. C. Little. A proof for the queuing formula: $l = \lambda w$. *Operations Research*, 9(3):383–387, 1961.

R. L. Mattson, J. Gecsei, D. R. Slutz, and I. L. Traiger. Evaluation techniques for storage hierarchies. *IBM Systems Journal*, 9(2):78–117, 1970.

John K. Ousterhout. Why aren't operating systems getting faster as fast as hardware? *Proceedings of the USENIX Summer Conference*, pages 247–256, 1990.

David A. Patterson and John L. Hennessy. *Computer Organization and Design: The Hardware/Software Interface.* Morgan Kaufmann, 6 edition, 2017.

Henri Poincaré. Sur le problème des trois corps et les équations de la dynamique. *Acta Mathematica*, 13:1–270, 1890.

Alan Jay Smith. Cache memories. *ACM Computing Surveys*, 14(3):473–530, 1982.

Steven H. Strogatz. From Kuramoto to Crawford: Exploring the onset of synchronization in populations of coupled oscillators. *Physica D*, 143: 1–20, 2000.

Andrew S. Tanenbaum and Herbert Bos. *Modern Operating Systems*. Pearson, 4 edition, 2014.