DigiReps
Smart way to grow your team remotely!

Client Case Study & Success Story

Optimizing Outreach Process of Email & Linkedin
For MediaNug
Website: www.medianug.com

Client Intro

MediaNug is a mobile-first media agency specializing in creative digital strategies. As pioneers in vertical mobile video, they revolutionized storytelling on platforms like Snapchat. With expertise in user-generated content (UGC) and innovative production, MediaNug helps brands craft compelling narratives that engage audiences across social media, web, and mobile platforms. Their team of industry experts ensures high-quality creative solutions tailored for the evolving digital landscape.

Client Challenges

MediaNug faced key obstacles that hindered their sales process:

- Underutilized Resources – Their sales team lacked a structured workflow, reducing overall productivity and efficiency.
- Leads Slipping Through the Cracks – Inconsistent follow-ups and a lack of proper tracking resulted in lost sales opportunities and revenue leakage.

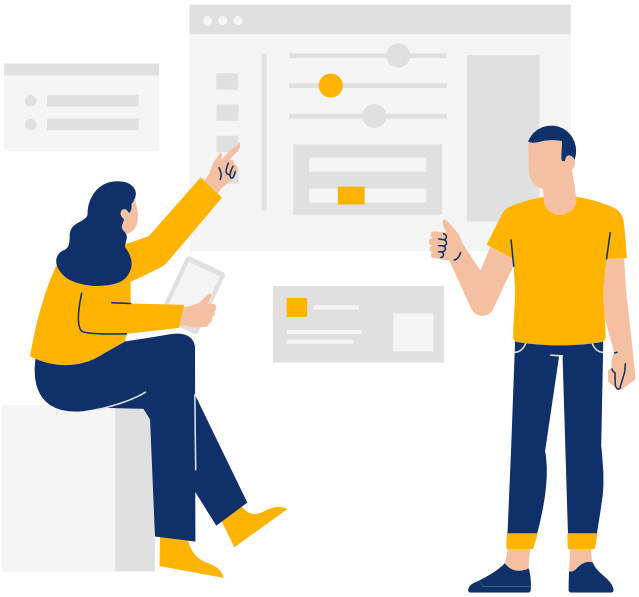

DigiReps Solutions

To address these challenges, DigiReps implemented a strategic approach to optimize MediaNug's sales process:

- Dedicated Outreach Specialist – We assigned a specialist to manage email and LinkedIn outreach, ensuring consistent engagement and follow-ups with potential clients.
- Workflow & Tracking System Implementation – We developed a structured workflow and lead-tracking system, ensuring every lead was properly followed up on with measurable results.

DigiReps
Smart way to grow your team remotely!

AT A GLANCE

Challenges

- **Underutilized Resources –** Sales team lacked a structured workflow, reducing overall productivity.
- **Leads Slipping Through the Cracks –** Inconsistent follow-ups led to lost sales opportunities and revenue leakage.

Solutions

- **Dedicated Outreach Specialist –** Assigned a rep to manage email and LinkedIn outreach, ensuring consistent engagement.
- **Workflow & Lead Tracking System –** Implemented structured processes to track and follow up on every lead efficiently.

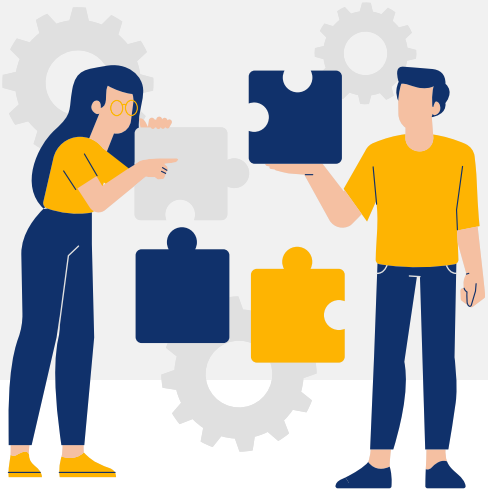

Successes

Higher Conversion Rates

With consistent follow-ups, MediaNug was able to recover previously lost sales opportunities.

Optimized Sales Process

DigiReps helped optimizing their Sales Process. The team now had a structured workflow, allowing them to focus on nurturing and closing leads instead of chasing cold ones.

Clear Performance Insights

The implementation of a tracking system enabled them to measure success and make data-driven sales decisions.

Takeaway

By partnering with DigiReps, MediaNug streamlined their sales process, enhanced lead management, and maximized their team's efficiency. This collaboration not only improved conversion rates but also provided long-term sustainability through a structured and data-driven approach.