DigiReps
Smart way to grow your team remotely!

Client Case Study & Success Story

Streamlining Executive Workflow
For Solutions Matter LLC
Website: solutionsmatterllc.com

Client Intro

Solutions Matter is a boutique consulting firm that partners with public and private sector organizations to deliver high-impact solutions in project management, change management, and business transformation. Known for its practical, people-first approach, the firm helps clients drive meaningful and sustainable results across various industries. However, as their workload grew, managing executive tasks internally became increasingly inefficient.

Client Challenges

The client encountered two major pain points that affected overall efficiency:

- Overwhelmed with Daily Tasks – Juggling multiple responsibilities made it difficult for the executive to stay organized, leading to missed or delayed meetings.
- Email Overload – An overfilled inbox made it challenging to prioritize high-value messages, causing delays in responses and missed opportunities.

DigiReps Solutions

DigiReps stepped in to simplify and enhance workflow management by assigning a dedicated Executive Assistant (EA):

- Executive Assistant Support – A professional EA was assigned to oversee email management, organizing the inbox and flagging important emails for immediate attention.
- Proactive Email Outreach & Follow-Ups – The EA took over outbound communication and follow-ups, forwarding only relevant replies to the client to save time.
- Meeting Management & Reminders – The EA tracked appointments and sent timely reminders, ensuring nothing slipped through the cracks.

DigiReps
Smart way to grow your team remotely!

AT A GLANCE

Challenges

- **Overwhelmed** by daily executive tasks and scheduling duties.
- **Email overload** hindered the ability to respond to high-priority communications.

Solutions

- Provided a **dedicated Executive** Assistant to manage inbox and communication flow.
- Handled **outbound emails**, follow-ups, and filtered incoming messages.
- Ensured **meeting scheduling** and reminders were consistently managed.

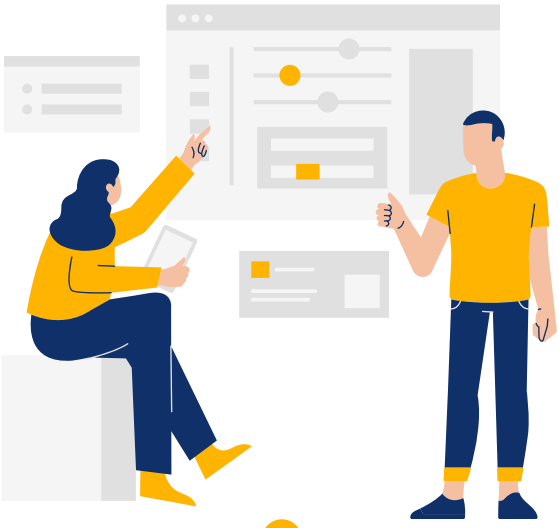

Successes

Enhanced Productivity

The client gained back valuable hours each day to focus on strategic decisions and critical tasks.

Streamlined Communication

Email clutter was eliminated, enabling quick responses to important stakeholders.

Improved Scheduling Efficiency

Timely follow-ups and reminders led to a seamless calendar with zero missed meetings.

Takeaway

DigiReps empowered Solutions Matter with high-impact executive support, transforming their chaotic workflow into a streamlined and productive system. By taking over administrative burdens, the EA enabled the executive to perform at their best and focus on growing the business.