Multimedia Authoring Tools

Mbuya

Introduction to Multimedia Authoring Tools

- Multimedia authoring tools are software applications designed to create multimedia content, which includes a combination of text, images, audio, video, animations, and interactive elements.
- These tools are crucial for developing a wide range of digital media projects, such as websites, educational content, games, presentations, and applications.

Types of Multimedia Authoring Tools

- **Card and Page-Based Tools**: These tools organize content into pages or cards, similar to a slideshow. Users can navigate through the content sequentially or non-sequentially. Examples include Microsoft PowerPoint and Apple Keynote.
- **Icon-Based Tools**: These tools use a flowchart or diagram-based interface to visually represent the sequence of multimedia elements. Users create a network of icons representing media elements and interactions. Examples include Adobe Authorware and iSpring Suite.
- **Time-Based Tools**: These tools are used for creating animations and videos. They represent the multimedia elements along a timeline, allowing precise synchronization of audio, video, and animations. Examples include Adobe Animate and Final Cut Pro.
- **Object-Oriented Tools**: These tools enable users to create and manipulate objects with predefined behaviors. Examples include Adobe Flash (now Animate) and Unity for game development.

Key Features of Multimedia Authoring Tools

- **Interactive Elements**: Tools that support user interactivity, allowing creators to add buttons, links, and other interactive components to their projects.
- **Media Integration**: The ability to import and integrate various types of media, including text, graphics, audio, video, and animations.
- **Scripting and Programming**: Many tools offer scripting languages (e.g., JavaScript, ActionScript) to add complex functionality and interactions.

Key Features of Multimedia Authoring Tools

- **Templates and Themes**: Pre-designed templates and themes to speed up the creation process and maintain consistency in design.
- **Timeline and Sequencing**: A timeline feature to organize and synchronize multimedia elements, crucial for creating animations and videos.
- **Preview and Testing**: Options to preview the project during development to ensure it functions as intended and to make necessary adjustments.
- **Publishing Options**: Facilities to export the final product in various formats (e.g., HTML5, SWF, EXE, mobile app formats) for different platforms and devices.

Common Use Cases

- **Educational Content**: Creating interactive e-learning modules, tutorials, and virtual labs.
- **Marketing and Advertising**: Developing engaging advertisements, interactive product demos, and promotional materials.
- **Entertainment**: Producing animations, video games, and multimedia stories.
- **Corporate Training**: Designing training programs and simulations for employee development.
- **Presentations**: Crafting dynamic presentations for conferences, meetings, and pitches.

Popular Multimedia Authoring Tools

- **Adobe Creative Cloud**: Includes tools like Adobe Animate, Adobe Premiere Pro, and Adobe After Effects.
- **Unity**: A powerful engine for game development and interactive experiences.
- **Toon Boom Harmony**: Specialized software for creating animations.
- **iSpring Suite**: A comprehensive tool for creating e-learning content.
- **Microsoft PowerPoint**: Widely used for creating interactive presentations.

What is Graphic Design?

- Graphic design is the art and practice of planning and projecting ideas and experiences with visual and textual content.

Purpose:

- Communicate messages visually
- Create compelling designs
- Enhance user experience.

Examples: Logos, brochures, websites, advertisements, packaging.

Design Principles

- Design principles are fundamental concepts that guide the creation of visually appealing, functional, and user-friendly experiences. They apply to various design fields, including graphic design, web design, product design, and even user interface (UI) and user experience (UX) design.
- These principles form a foundation for making informed decisions about how to arrange elements, use color and typography, and create a cohesive visual language. By understanding and applying these principles, designers can craft experiences that are both aesthetically pleasing and effective in achieving their goals.

Key design principles:

- **Balance:** Arranging elements to create a sense of visual stability and harmony. This can be achieved through symmetry, asymmetry, or a combination of both.
- **Contrast:** Using differences in color, size, shape, or other visual properties to draw attention to specific elements and create hierarchy.
- **Emphasis:** Highlighting the most important elements in a design to guide the user's eye.

Key design principles:

- **Proportion:** The relationship between the sizes of different elements within a design.
- **Hierarchy:** Organizing elements to establish a clear visual order, guiding the user's attention through the design.
- **Repetition:** Using similar elements throughout a design to create a sense of unity and rhythm.
- **Rhythm:** Creating a sense of visual flow by repeating elements in a predictable pattern.

Key design principles:

- **Pattern:** Combining visual elements to create a recognizable and repeated structure.
- **White Space (Negative Space):** The empty space around and between design elements. It can contribute to balance, readability, and overall composition.
- **Movement:** Creating a sense of dynamism in a design, guiding the user's eye through the composition.
- **Variety:** Using a sufficient amount of visual difference to keep the design interesting, while maintaining overall unity.
- **Unity:** Creating a sense of cohesion and wholeness in a design, where all elements work together harmoniously.

Color theory

- Color theory explores the science, psychology, and art of using color.
- It equips you with the knowledge to create visually appealing and impactful color schemes in various fields like art, design, fashion, and even web development.

Key concepts in color theory:

The Color Wheel:

- Imagine a circular spectrum where colors are arranged based on their relationships. Primary colors (red, yellow, blue) form the base, and by mixing them, you create secondary colors (orange, green, purple). Further mixing leads to tertiary colors. The color wheel helps visualize color harmonies and contrasts.

Color Psychology:

- Colors evoke emotions and associations. Red is often linked to excitement, yellow to optimism, and blue to calmness. Understanding these psychological effects allows you to choose colors that resonate with your target audience or convey a specific message.

Key concepts in color theory

Color Properties:

1. **Hue:** The actual color itself (e.g., red, blue, green).
2. **Saturation:** The intensity of a color. A high saturation means a vibrant color, while a low saturation gives a duller tone.
3. **Value:** The lightness or darkness of a color. White has the highest value, while black has the lowest.

Key concepts in color theory

Color Schemes:

- Color theory offers various color scheme formulas to create pleasing combinations. Some popular ones include:

1. **Monochromatic:** Using different shades and tones of a single hue.
2. **Analogous:** Using colors next to each other on the color wheel.
3. **Complementary:** Using colors opposite each other on the color wheel for high contrast.

Key concepts in color theory

Triadic: Using three colors evenly spaced on the color wheel.

- Understanding these elements empowers you to create color palettes that are:

1. **Harmonious:** Colors that complement each other and create a sense of unity.
2. **Contrasting:** Colors that stand out from each other for emphasis or visual interest.

Benefits of Using Color Theory:

1. Evokes emotions and sets the mood.
2. Creates visual hierarchy and guides the eye.
3. Enhances brand identity and recognition.
4. Improves readability and user experience.

Typography

Typography is the art and science of arranging written words for optimal reading experience and visual appeal.

It goes beyond simply choosing a font; it encompasses the entire process of selecting, arranging, and manipulating text to create a clear, legible, and aesthetically pleasing message.

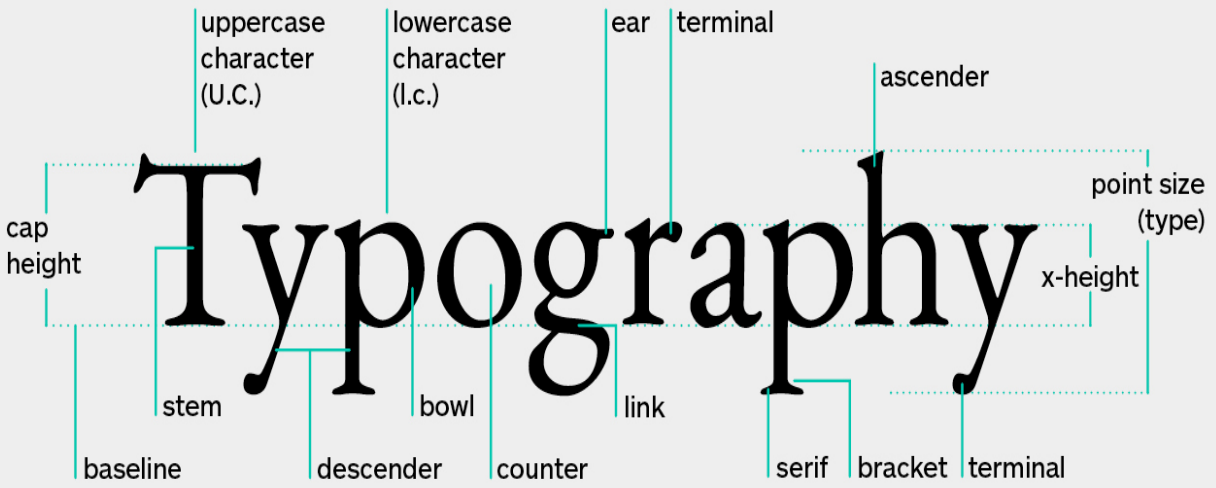

Key elements that typography governs:

- **Typefaces:** The design style of the letters and characters, encompassing characteristics like serif vs. sans-serif, letterform shapes, and overall style (e.g., Times New Roman, Helvetica).
- **Font Size & Weight:** The size and boldness of the text, influencing readability and hierarchy.
- **Leading (Line Spacing):** The space between lines of text, impacting readability and visual rhythm.
- **Kerning & Tracking:** The space between individual letters and words, affecting the overall look and feel of the text.
- **Alignment (Left, Right, Center, Justified):** How the text lines up within a given space, influencing visual balance and organization.

Key elements that typography governs:

- **Font Selection**: Choosing the right font to convey the desired message and tone.
  i. **Serif Fonts**: Have small lines at the ends of characters (e.g., Times New Roman) - traditional, formal look.
  ii. **Sans-Serif Fonts**: Do not have lines at the ends of characters (e.g., Arial) - modern, clean look.
  iii. **Script Fonts**: Imitate handwriting (e.g., Brush Script) - elegant, personal touch.
  iv. **Decorative Fonts**: Unique, stylized fonts (e.g., Comic Sans) - used sparingly for specific effects.

Key elements that typography governs:

- **Hierarchy**: Organizing text to guide the reader's eye through the content.
  i. **Headings**: Larger, bolder fonts to indicate importance.
  ii. **Body Text**: Regular fonts for readability.
  iii. **Captions**: Smaller fonts for supplementary information.
- **Legibility**: Ensuring text is readable and clear.
  i. **Contrast**: Sufficient contrast between text and background.
  ii. **Spacing**: Proper spacing between letters, words, and lines.
  iii. **Size**: Appropriate font size for the medium.

Why is Typography Important?

- **Readability:** Well-chosen typefaces, sizes, and spacing ensure readers can easily understand the content.
- **Clarity:** Typography guides the reader's eye through the text, making the message clear and organized.
- **Aesthetics:** Typography contributes to the overall visual appeal of a design, setting the tone and mood.
- **Branding:** Typography choices can become a brand identifier, fostering recognition and memorability.

Introduction to Layout and Composition

Layout and composition are the fundamental building blocks of visual design.

They work together to arrange visual elements (text, images, graphics) in a way that's both aesthetically pleasing and functionally effective.

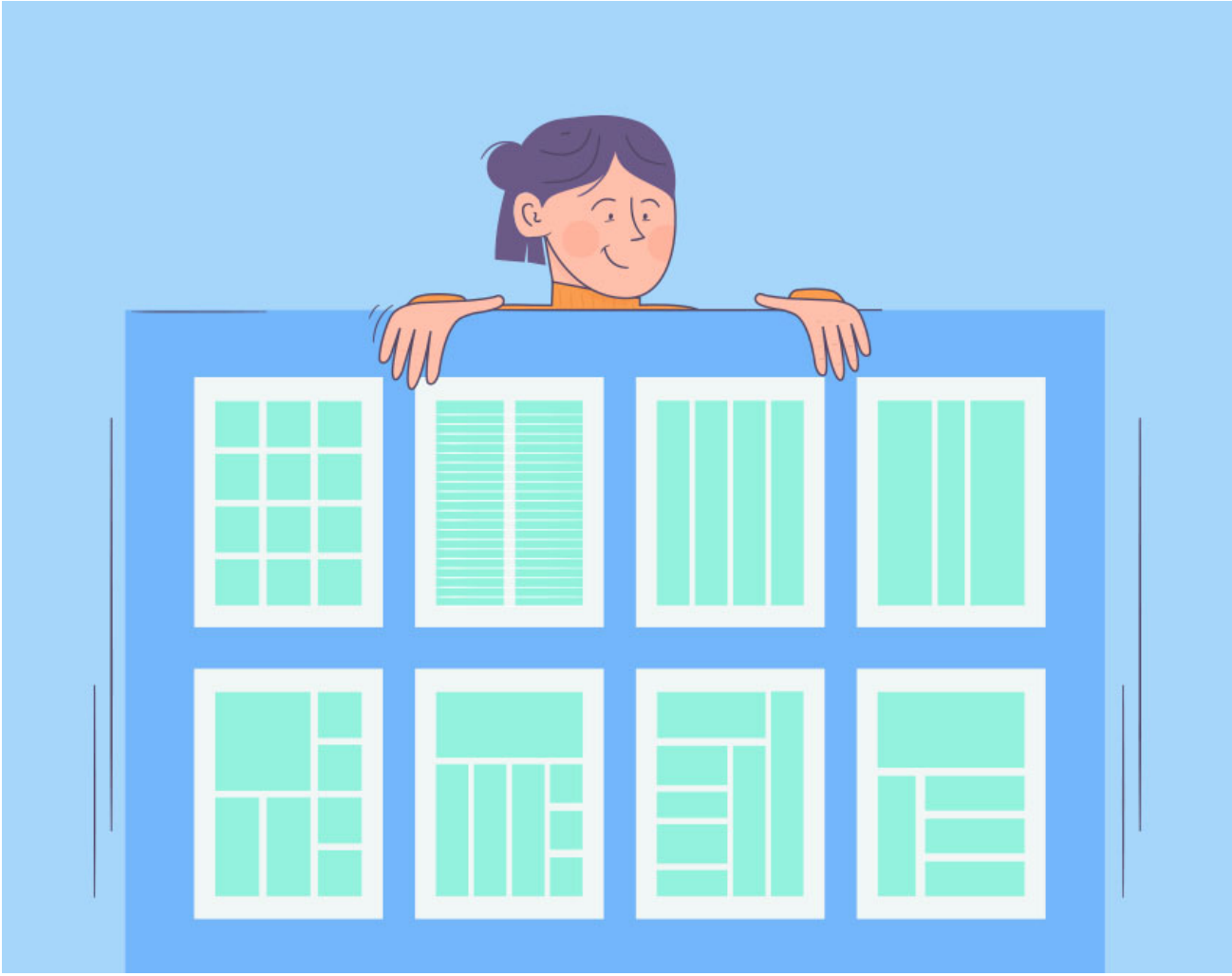

Key concepts in Layout:

Layout:

- **Think of it as the foundation:** Layout refers to the overall arrangement of elements on a page, screen, or any visual space. It defines the structure and organization of the content.
- **Key considerations:**
  - **Margins & Padding:** The space around the edges and between elements.
  - **White Space (Negative Space):** The empty areas that contribute to balance and visual hierarchy.
  - **Alignment & Grid Systems:** Using grids to create a structured and balanced layout.

Key concepts in Composition

Composition delves deeper into how elements are positioned and interact within the layout.

It's about creating a visually harmonious and engaging arrangement.

Key principles:

- **Balance:** Arranging elements to create visual stability and evoke a sense of order (symmetrical, asymmetrical, or radial).
- **Contrast:** Using differences in color, size, shape, or texture to draw attention to specific elements.
- **Hierarchy:** Organizing elements to establish a clear visual order, guiding the viewer's eye through the design.

Composition :Key principles…

- **Proportion:** The relationship between the sizes of different elements in relation to each other and the overall space.
- **Emphasis:** Highlighting the most important elements to capture attention.
- **Movement:** Creating a sense of visual flow by directing the viewer's eye through the composition.
- **Rhythm & Repetition:** Using patterns and repeated elements to create visual interest and a sense of unity.

Layout and Composition

Effective layout and composition go beyond aesthetics.

They ensure your design is:

- **Clear and easy to understand:** Viewers can easily grasp the information being presented.
- **Visually appealing:** A well-composed design is engaging and holds the viewer's attention.
- **Functional and user-friendly:** The layout guides users through the content in a logical and intuitive way.