OSINT RECONNAISSANCE REPORT

Target: zendesk.com

Author	sirdharan thangaraji
Date	2026-03-31
Scope	zendesk.com
Method	Passive / Open-Source Intelligence

1. Executive Summary

This report documents passive OSINT reconnaissance conducted against zendesk.com. The objective was to map publicly available information including domain registration data, DNS infrastructure, exposed subdomains, IP geolocation, network path, web surface metadata, and employee/corporate intelligence.

Key findings:

- Domain is protected by MarkMonitor with all EPP lock statuses enabled.
- DNS is hosted on AWS Route 53; web traffic routes through Cloudflare (WAF/CDN).
- Over 200 subdomains were enumerated via passive sources.
- robots.txt reveals internal path structure including marketplace, brand, and partner directories.
- Email infrastructure runs on Google Workspace.
- LinkedIn enumeration identified Zendesk India employees in Bengaluru.
- Indian subsidiary (Zendesk Technologies Pvt. Ltd.) director details are publicly available via MCA records.

2. Domain Registration (WHOIS)

Field	Value
Domain	zendesk.com
Registry Domain ID	157863981_DOMAIN_COM-VRSN
Registrar	MarkMonitor Inc. (IANA ID: 292)
Created	2005-05-16
Last Updated	2024-04-15
Expiry	2027-05-16
Registrant Org	Zendesk, Inc.
Registrant Country	US
Registrant Email	Redacted (MarkMonitor WHOIS form)
DNSSEC	Unsigned
Abuse Contact	abusecomplaints@markmonitor.com

zendesk.com

Updated 6 days ago

Domain Information

Domain:	zendesk.com
Registered On:	2005-05-16
Expires On:	2027-05-16
Updated On:	2024-04-15
Status:	client delete prohibited client transfer prohibited client update prohibited server delete prohibited server transfer prohibited server update prohibited
Name Servers:	ns-1213.awsdns-23.org ns-1858.awsdns-40.co.uk ns-444.awsdns-55.com ns-754.awsdns-30.net

Registrar Information

Registrar:	MarkMonitor Inc.
IANA ID:	292
Email:	https://www.markmonitor.com/contact-us/
Abuse Email:	abusecomplaints@markmonitor.com
Abuse Phone:	+1.2086851750

3. DNS Enumeration

3.1 A Records (nslookup)

```
zendesk.com  →  216.198.53.2
zendesk.com  →  216.198.54.2
```

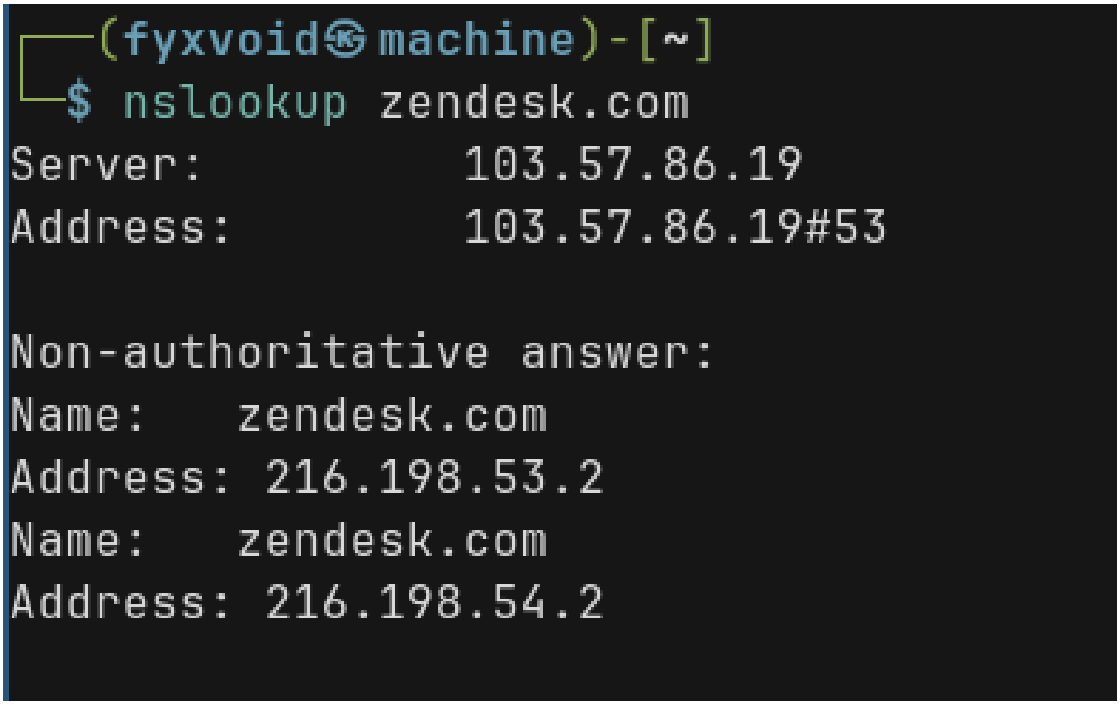

Figure: nslookup zendesk.com — resolves to 216.198.53.2 and 216.198.54.2

3.2 Name Servers (AWS Route 53)

Name Server
ns-1213.awsdns-23.org
ns-1858.awsdns-40.co.uk
ns-444.awsdns-55.com
ns-754.awsdns-30.net

3.3 MX Records (Email Infrastructure)

Priority	Mail Server
Mx0	aspmx.l.google.com
Mx1	alt1.aspmx.l.google.com
Mx2	alt2.aspmx.l.google.com
Mx3	alt3.aspmx.l.google.com
Mx4	alt4.aspmx.l.google.com

Zendesk uses Google Workspace for corporate email.

mx:zendesk.com Find Problems Solve Email Delivery Problems mx

Pref	Hostname	IP Address	TTL		
Pref0	Hostnameus-smtp-inbound-1.mimecast.com	IP Address170.10.128.141 Mimecast North America Inc (AS30031)	TTL60 min	Blacklist Check	SMTP Test
Pref0	Hostnameus-smtp-inbound-2.mimecast.com	IP Address170.10.128.141 Mimecast North America Inc (AS30031)	TTL60 min	Blacklist Check	SMTP Test
Pref110	Hostnameaspmx.l.google.com	IP Address142.251.179.26 Google LLC (AS15169)	TTL60 min	Blacklist Check	SMTP Test
Pref110	Hostnameaspmx.l.google.com	IP Address2607:f8b0:4004:c0b::1a	TTL60 min	Blacklist Check	
Pref120	Hostnamealt1.aspmx.l.google.com	IP Address108.177.123.27 Google LLC (AS15169)	TTL60 min	Blacklist Check	SMTP Test
Pref120	Hostnamealt1.aspmx.l.google.com	IP Address2800:3f0:4003:c0f::1b	TTL60 min	Blacklist Check	
Pref120	Hostnamealt2.aspmx.l.google.com	IP Address172.253.116.27 Google LLC (AS15169)	TTL60 min	Blacklist Check	SMTP Test
Pref120	Hostnamealt2.aspmx.l.google.com	IP Address2a00:1450:400b:c02::1a	TTL60 min	Blacklist Check	
Pref130	Hostnameaspmx2.googlemail.com	IP Address108.177.123.26 Google LLC (AS15169)	TTL60 min	Blacklist Check	SMTP Test
Pref130	Hostnameaspmx2.googlemail.com	IP Address2800:3f0:4003:c0f::1b	TTL60 min	Blacklist Check	

	Test	Result
Status	NameDNS Record Published	ResponseDNS Record found
Status	NameDMARC Record Published	ResponseDMARC Record found
Status	NameDMARC Policy Not Enabled	ResponseDMARC Quarantine/Reject policy enabled

Figure: MX / DNS record check — Google Workspace mail servers confirmed

4. IP Intelligence

4.1 IP Geolocation (216.198.54.2)

Field	Value
IP Address	216.198.54.2
Country	United States
Region	California
City	San Francisco
Organization	AS209242 — Cloudflare, LLC

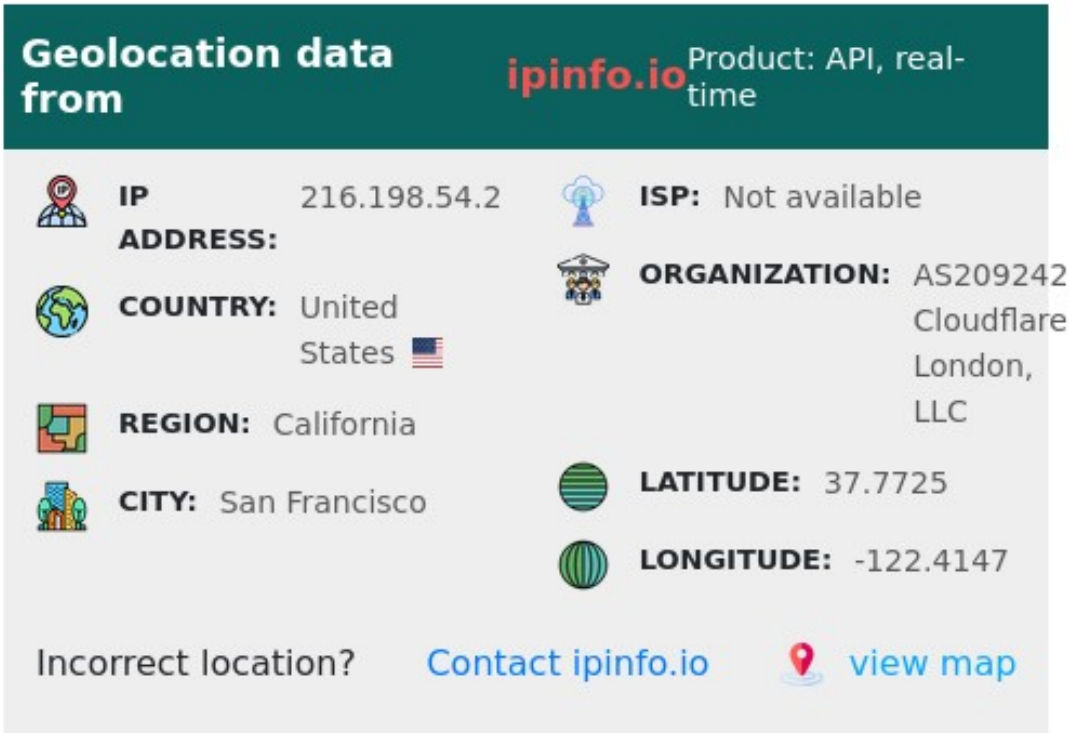

Figure: ipinfo.io — Geolocation data for 216.198.54.2 (Cloudflare / San Francisco)

server IP is hidden behind Cloudflare's reverse proxy.

4.2 Port Scan & Technology Stack (Shodan)

Port scan data reflects Cloudflare's edge, not Zendesk's backend. Web technology fingerprinting confirms CDN: Cloudflare.

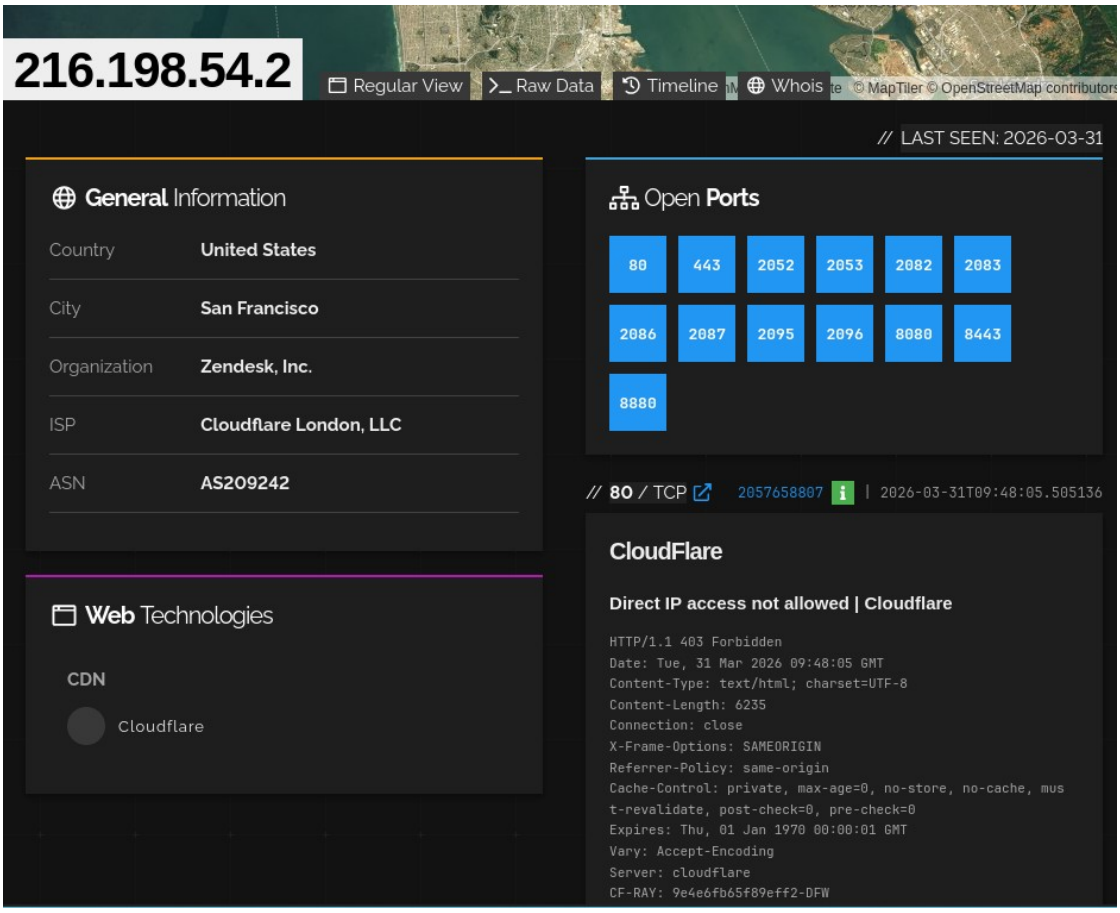

Figure: Shodan — 216.198.54.2 open ports and Cloudflare message

5. Network Path (Traceroute — TCP 443)

Hop	RTT	Address
1	3.48 ms	192.168.1.1
2	5.60 ms	blr-tdc-bngs-02 (103.57.86.19)
3	8.24 ms	103.57.86.1
4	—	* (no response)
5	9.02 ms	216.198.54.2

```
TRACEROUTE (using port 443/tcp)
HOP RTT     ADDRESS
1   3.48 ms 192.168.1.1
2   5.60 ms blr-tdc-bngs-02 (103.57.86.19)
3   8.24 ms 103.57.86.1
4   ...
5   9.02 ms 216.198.54.2
```

Figure: Traceroute (TCP 443) — 5-hop path from Bengaluru to Cloudflare edge at 216.198.54.2

Origin hops beyond Cloudflare are hidden.

6. Web Surface Intelligence

6.1 robots.txt Analysis

The robots.txt at https://www.zendesk.com/robots.txt reveals internal path structure:

```
User-agent: *
Allow: /
Disallow: /thank-you/
Disallow: /thank-you-enterprise-demo/
Disallow: /company/index/thank-you/
Disallow: /lp/adwords
Disallow: /zendesk-adwords-template/
Disallow: /brand
Disallow: /brand/
Disallow: /public/assets/html/
Disallow: /company/add-ons-agreement/
Disallow: /company/reseller-add-ons-agreement/
Disallow: /public/assets/sitemaps/
Disallow: /blog-ads-api-output/
Disallow: /blog/tags/expertise-zip
Disallow: /blog/tags/innovation-zip
Disallow: /blog/tags/trends-insight-zip
Disallow: /blog/tags/customer-service-zip
Disallow: /blog/tags/employee-service-zip
Disallow: /blog/tags/executive-insights-zip
Disallow: /blog/tags/best-practices-zip
Disallow: /blog/tags/product-news-zip
Disallow: /blog/tags/research-and-data-zip
Disallow: /blog/tags/customers-and-partners-zip
Disallow: /blog/tags/benchmark-zip
Disallow: /blog/tags/guides-zip
Disallow: /blog/tags/leadership-zip
Disallow: /blog/tags/podcasts-zip
Disallow: /blog/tags/reports-zip
Disallow: /marketplace/apps
Disallow: /marketplace/partners
Disallow: /marketplace/themes
Sitemap: https://www.zendesk.com/generated_sitemap.xml
```

Figure:

6.2 Sitemap

```
Sitemap: https://www.zendesk.com/generated_sitemap.xml
  ├── generated_sitemap_part1.xml
  └── generated_sitemap_part2.xml
```


```xml
-<sitemapindex>
  -<sitemap>
    -<loc>
        https://www.zendesk.com/generated_sitemap_part1.xml
      </loc>
    </sitemap>
  -<sitemap>
    -<loc>
        https://www.zendesk.com/generated_sitemap_part2.xml
      </loc>
    </sitemap>
  </sitemapindex>
```


Figure: Sitemap index XML — two-part sitemap structure

7. Subdomain Enumeration

200+ subdomains were passively enumerated. Notable entries by category:

Category	Subdomains
Core	www, support, status, developer, training, event, adm
Partner/Sales	partnersuccess, sellersfundinghelp
Security-adjacent	offensive-security, contrastsecurity, dune-security, gremlin-security, saltsecurity, siteprotect
Crypto/Fintech	bitmart, cryptopia, phantom-wallet, safepalsupport, emurgohelpdesk
Government/Edu	nysed-op, francecompetences, eccouncil
Testing/Dev	testcenter, nm7uqebiup84rmec6eeb (randomised subdomain)
Major Clients	gitlab, nvidia1651665403, zillow, wpengine, fourseasons, tescosupportcentre

8. Employee Intelligence (LinkedIn OSINT)

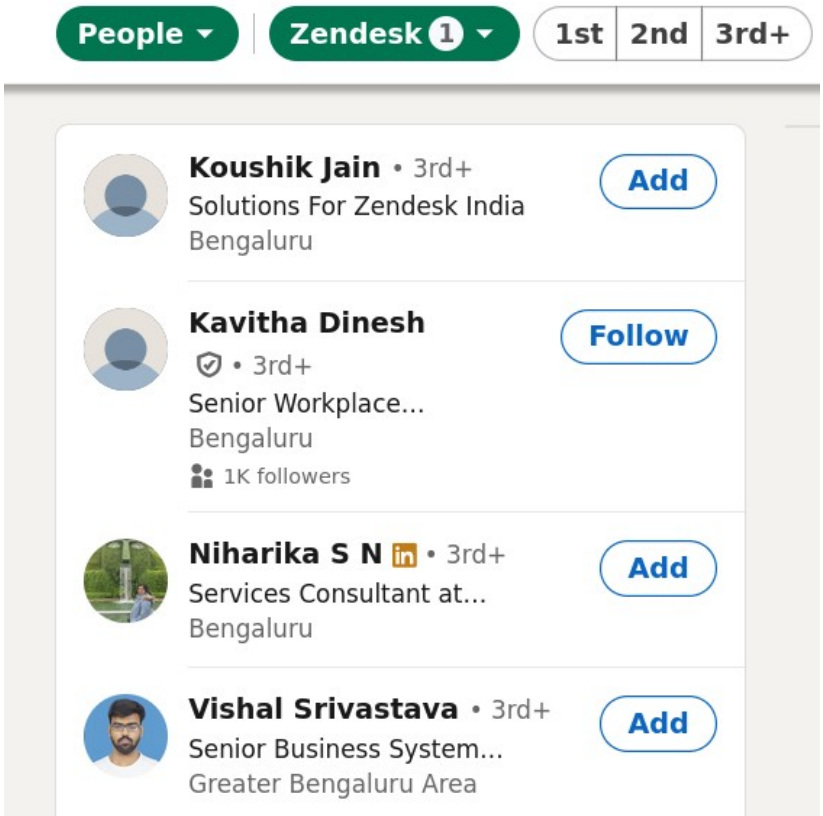

Figure: LinkedIn — Zendesk India employees identified via people search

Name	Role	Location
Koushik Jain	Solutions — Zendesk India	Bengaluru
Kavitha Dinesh	Senior Workplace (1K+ followers)	Bengaluru
Niharika S N	Services Consultant	Bengaluru
Vishal Srivastava	Senior Business Systems	Greater Bengaluru

9. Corporate Intelligence — Indian Subsidiary

Entity: Zendesk Technologies Private Limited

ZENDESK TECHNOLOGIES PRIVATE LIMITED

All Companies › Karnataka › Computer Related Services › ZENDESK TECHNOLOGIES PRIVATE LIMITED

• Active Updated: 28 Jan 2026

Zendesk Technologies Private Limited, is an unlisted private company incorporated on 16 May, 2016. It is classified as a private subsidiary of a foreign company and is located in Bangalore, Karnataka. It's authorized share capital is INR 20.00 lac and the total paid-up capital is INR 5.00 lac.

Zendesk Technologies's operating revenue range is INR 1 cr - 100 cr for the financial year ending on 31 March, 2023. It's EBITDA has decreased by 184.93% over the previous year. At the same time, it's book networth has decreased by 11.37%.

The current status of Zendesk Technologies Private Limited is - Active.

The last reported AGM (Annual General Meeting) of Zendesk Technologies Private Limited, per our records, was held on 29 December, 2023.

The company has three directors - Rajendra Singh Rathore, Julie Ann Swinney, and Albert Yeh.

The Corporate Identification Number (CIN) of Zendesk Technologies Private Limited is U72200KA2016FTC093304. It's registered address is at WeWork Galaxy Suite, 06B104, 43, Residency Road, Bengaluru, Bangalore, Karnataka - 560025.

Figure: MCA — Zendesk Technologies Private Limited company overview

Field	Value
Incorporation Date	19 May 2016
Entity Type	Foreign Company (India subsidiary)
Industry	Computer Related Services; Marketing Management Consulting
Auth Capital	₹20.0 Lakh
Paid-up Capital	₹5.0 Lakh
Revenue	₹50–75 Crore
Registered Address	Salarpuria Sigma, Bengaluru, Karnataka

Industry and products

Computer Related Services

Other information & communication service activities, Marketing management consulting services

Company size

Auth Capital	Paidup Capital	Revenue
₹ 20.0 L	₹ 5.0 L	₹ 50-75 cr

Figure: MCA — Company size and financial details

Directors

People

Designation	Name	DIN/PAN	Tenure
Director	Rajendra Singh Rathore	02365241	10 years
Director	Julie Ann Swinney	10334694	3 years

Figure: MCA — Director listing with DIN numbers and tenure

Name	DIN	Tenure
Rajendra Singh Rathore	02365241	10 years
Julie Ann Swinney	10334694	3 years

10. Summary of Findings

Category	Finding
DNSSEC not enabled	Domain vulnerable to DNS spoofing if no edge-level mitigation
Cloudflare WAF/CDN	Origin IP is hidden; direct access blocked
robots.txt disclosure	Internal path structure exposed
200+ subdomains	Large attack surface; some tenants may be misconfigured
Google Workspace email	Target for BEC/phishing if SPF/DMARC not strictly enforced
Employee enumeration	LinkedIn profiles accessible
Director PII (India)	Publicly available DIN and tenure via MCA
AWS Route 53 DNS	DNS infrastructure identified; no immediate risk

11. Tools Used

Tool	Purpose
whois	Domain registration data
nslookup	DNS resolution
traceroute	Network path mapping (TCP 443)
ping	Subdomain liveness check
ipinfo.io	IP geolocation
Shodan	Port scan / web technology detection
robots.txt	Web surface crawl metadata
LinkedIn	Employee / personnel OSINT
MCA Portal	Indian corporate registry lookup
Subfinder	Passive subdomain enumeration

This report is for educational / authorized security assessment purposes only.