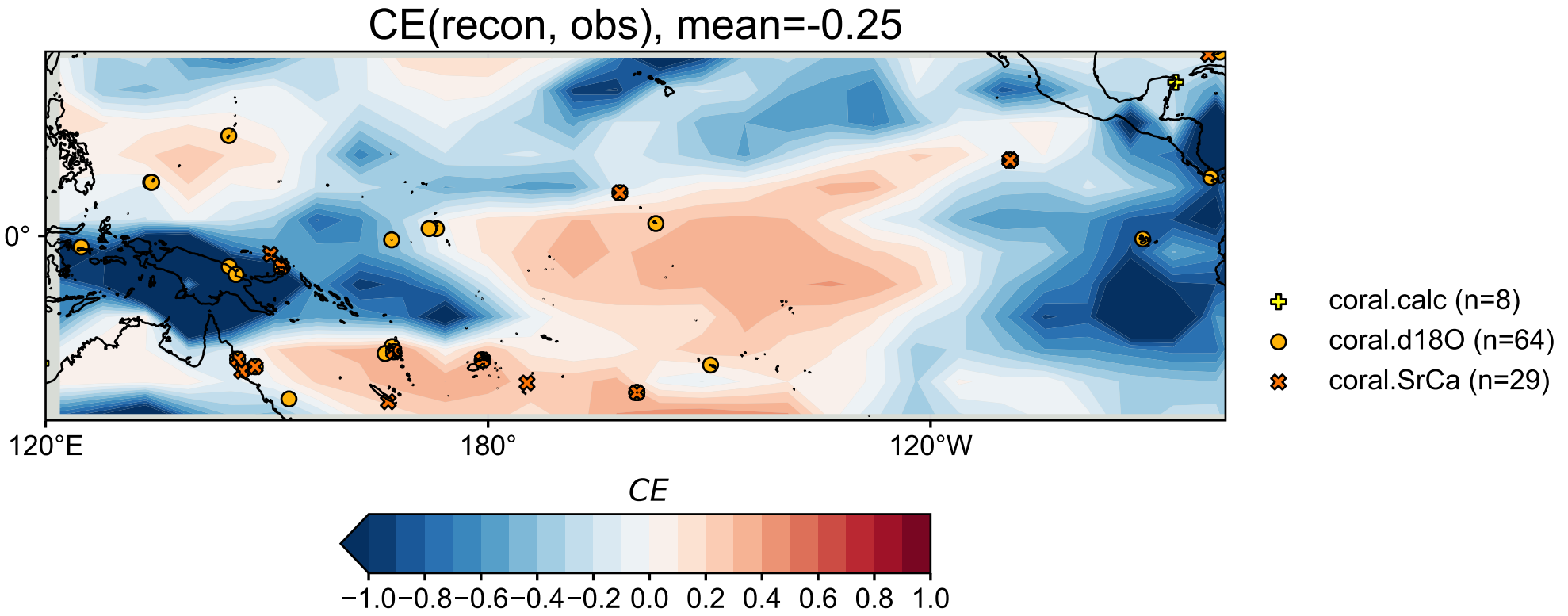
CE(recon, obs), mean=-0.25
0°
120°E
180°
120°W
coral.calc (n=8)
coral.d18O (n=64)
coral.SrCa (n=29)
CE
−1.0 −0.8 −0.6 −0.4 −0.2 0.0 0.2 0.4 0.6 0.8 1.0