Safe harbor statement

The following is intended to outline our general product direction. It is intended for information purposes only, and may not be incorporated into any contract. It is not a commitment to deliver any material, code, or functionality, and should not be relied upon in making purchasing decisions. The development, release, timing, and pricing of any features or functionality described for Oracle's products may change and remains at the sole discretion of Oracle Corporation.

Copyright © 2025, Oracle and/or its affiliates | Confidential: Internal/Restricted/Highly Restricted

Forward-Looking statements

This presentation is intended to outline our general product direction. It is intended for information purposes only, and may not be incorporated into any contract. It is not a commitment to deliver any material, code, or functionality, and should not be relied upon in making purchasing decisions. The development, release, timing, and pricing of any features or functionality described for Oracle's products may change and remains at the sole discretion of Oracle Corporation.

Statements in this presentation relating to Oracle's future plans, expectations, beliefs, intentions, and prospects are "forward-looking statements" and are subject to material risks and uncertainties. A detailed discussion of these factors and other risks that affect our business is contained in Oracle's Securities and Exchange Commission (SEC) filings, including our most recent reports on Form 10-K and Form 10-Q under the heading "Risk Factors." These filings are available on the SEC's website or on Oracle's website at https://oracle.com/investors/ All information in this presentation is current as of October 2025 and Oracle undertakes no duty to update any statement in light of new information or future events.

Some regulatory certifications or registrations to products or services referenced herein are held by Cerner Corporation. Cerner Corporation is a wholly owned subsidiary of Oracle. Cerner Corporation is an ONC-certified health IT developer and a registered medical device manufacturer in the United States and other jurisdictions worldwide.

Copyright © 2025, Oracle and/or its affiliates | Confidential: Internal/Restricted/Highly Restricted

ORACLE
AI World

LRN1221

Next Era of AI Agents

AI Fleets at Enterprise Scale

Federico Torreti
Sr. Director AI/ML
Oracle Cloud Infrastructure

Egor Pushkin
Chief AI Architect
Oracle Cloud Infrastructure

October 14, 2025

AI growth will have a significant impact on how we live and work

300%

Higher revenue growth rate per employee who are exposed to AI.

45%

Reduction in data processing errors across multiple industries.

40%

Of working hours across industries impacted by LLMs by 2030.

Sources: PWC, KPMG, Accenture

Organizations are enabling their AI future across enterprise applications and platforms

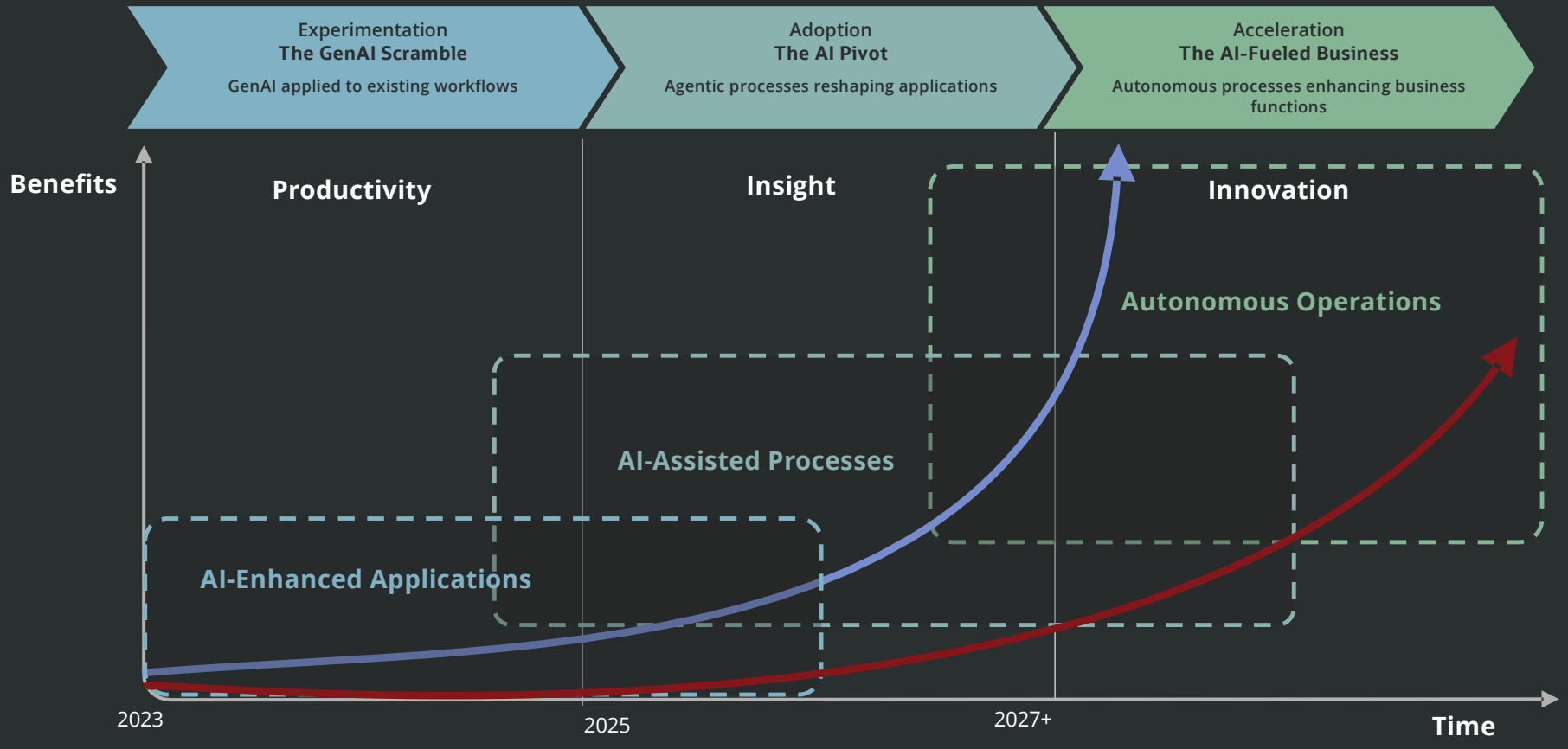

Source: IDC Research 2024

Copyright © 2025, Oracle and/or its affiliates

Agent workflows securely operating across systems

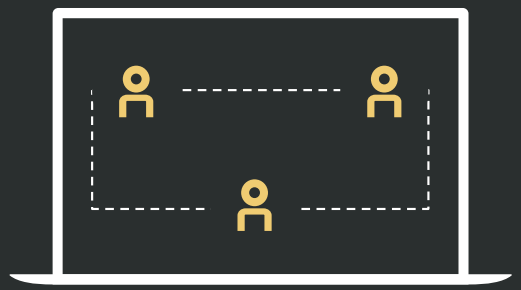

Single agent

Multiple agents created and deployed across a single system of record.

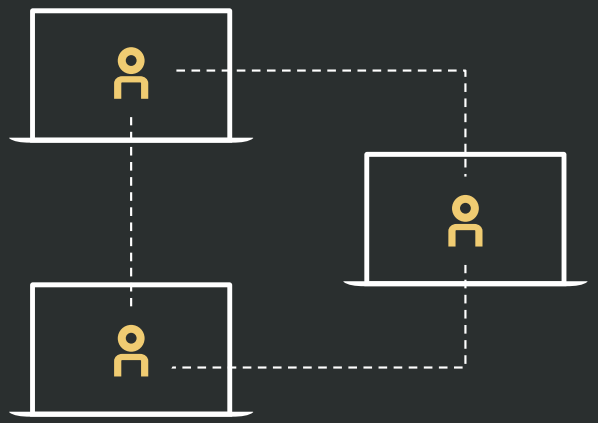

Cross-application

Multiple agents created and deployed in more than one system of record interacting through protocols.

Copyright © 2025, Oracle and/or its affiliates | Confidential: Internal/Restricted/Highly Restricted

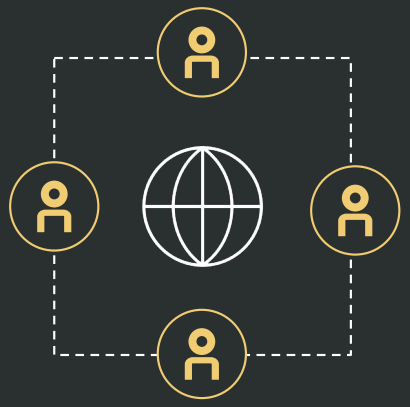

Agent Fleets

Coordinated group of AI agents that operate together to solve complex tasks - enabling collaboration, specialization, and automation across complex, enterprise-wide workflows

Copyright © 2025, Oracle and/or its affiliates | Confidential: Internal/Restricted/Highly Restricted

What can an AI Agent Fleet be designed to do?

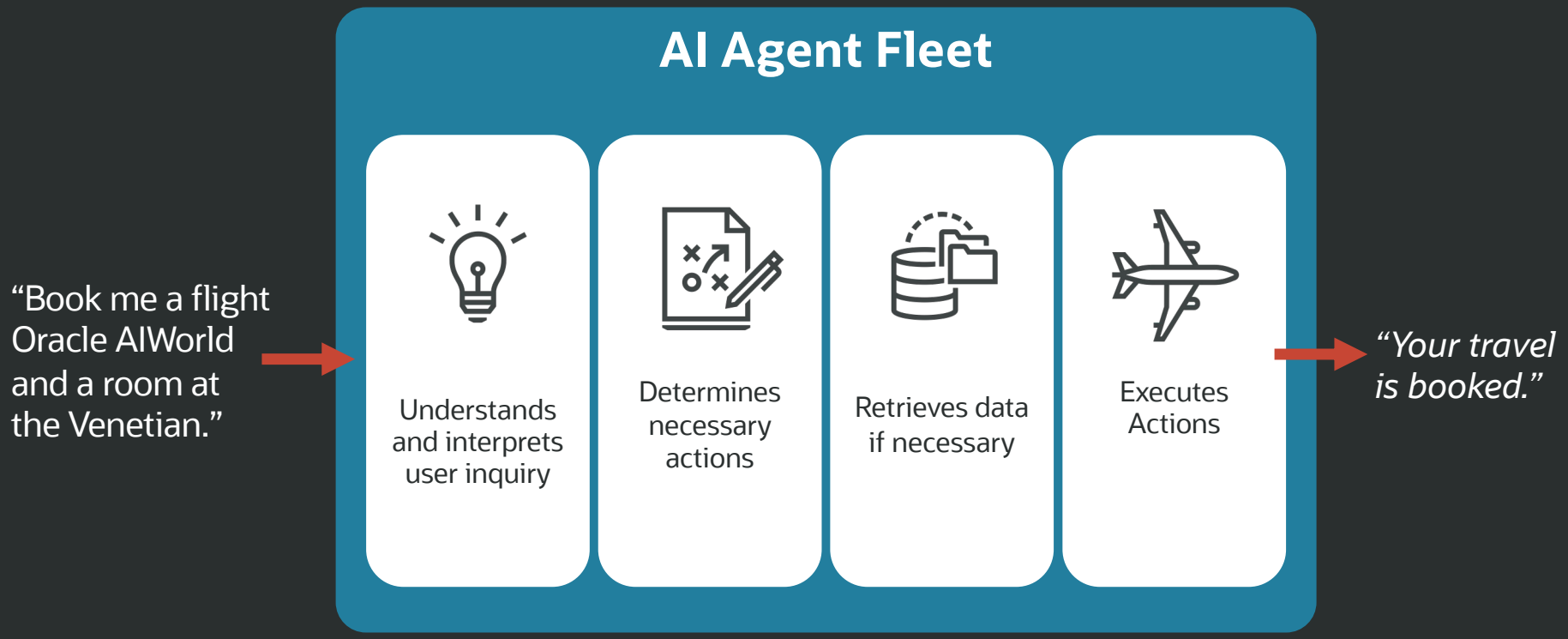

Copyright © 2025, Oracle and/or its affiliates

AI Agent Fleets: Relying on experts while keeping data secure

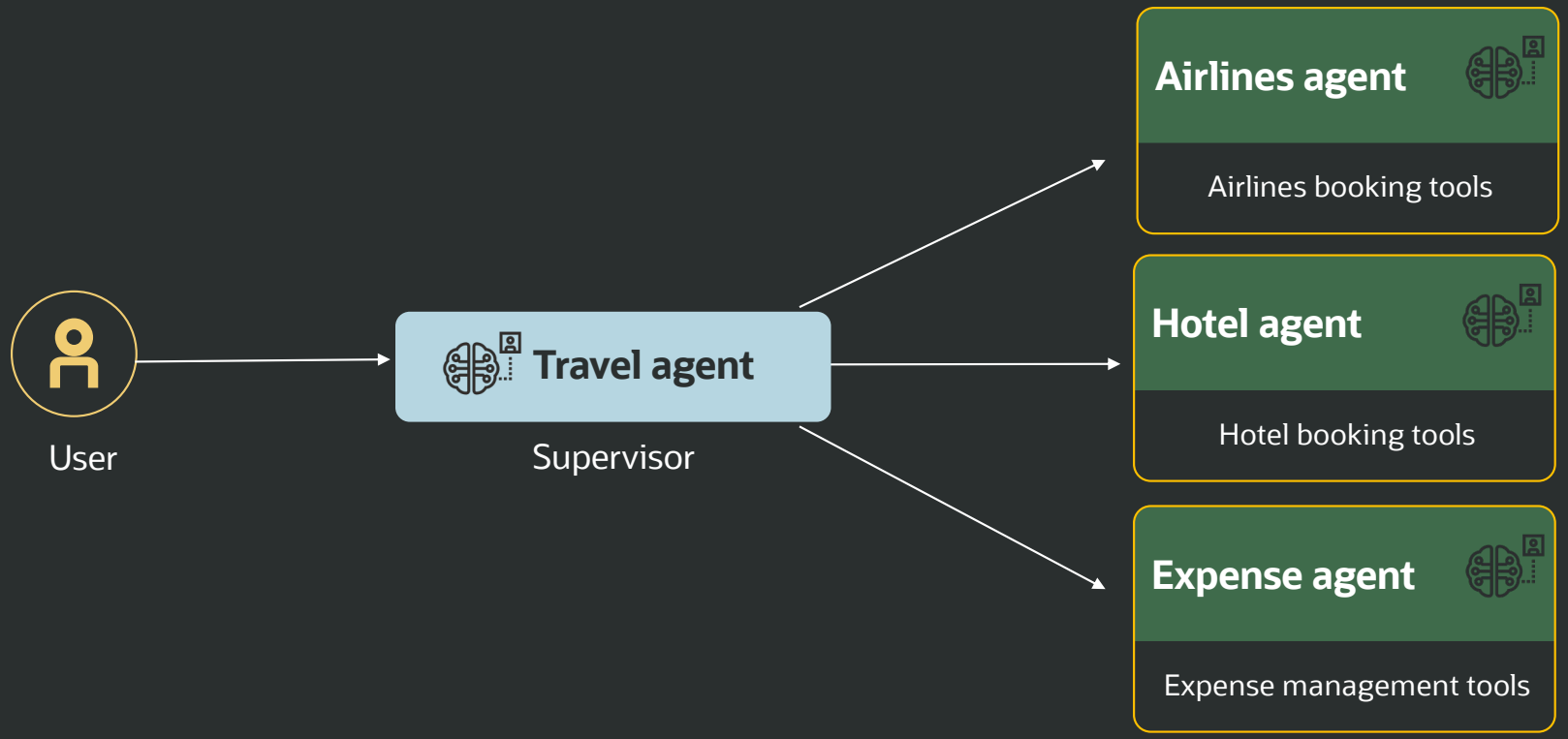

Copyright © 2025, Oracle and/or its affiliates | Confidential: Internal/Restricted/Highly Restricted

Complexity of managing agent fleets looms

Agent registry: centralized directory and management system for all agents within a fleet.

Benefits:

- Track and govern
- Improve security and compliance
- Enable scalability
- Facilitate collaboration and orchestration

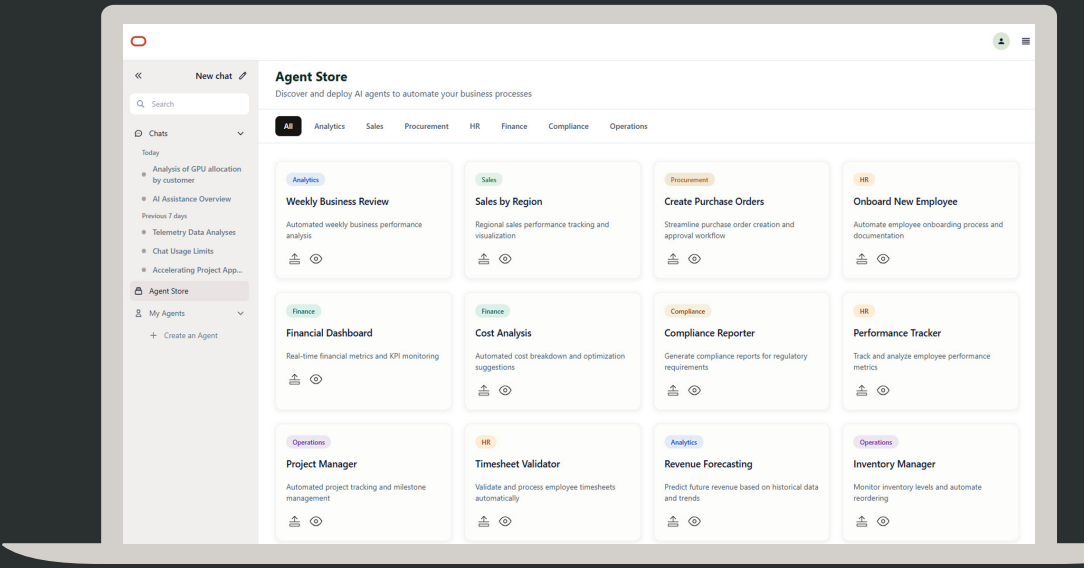

Copyright © 2025, Oracle and/or its affiliates | Confidential: Internal/Restricted/Highly Restricted

AGNTCY:

an open-source infrastructure that enables discovery, identity, messaging, and observability among AI agents from different vendors and frameworks

Julu Panat

Director, Product Management,
Outshift by Cisco

Copyright © 2025, Oracle and/or its affiliates | Confidential: Internal/Restricted/Highly Restricted

AGNTCY

A Proud Project of THE LINUX FOUNDATION

An open source project for inter-agent collaboration

The AGNTCY is where we are building the Internet of Agents to be: A diverse, collaborative space to innovate, develop, and maintain software components and services for agentic workflows and multi-agent software.

FORMATIVE PARTNERS

cisco Google DELL Red Hat ORACLE

80+ collaborating organizations

© 2025 Outshift by Cisco and/or its affiliates. All rights reserved. Outshift by Cisco Confidential.

AG2 Agency AGENTOVERLAY
aiplotch Aisera ANON
anyweb ArcBlock arize
aviz AI for Networks Networks for AI boomi Browserbase
ciroos comet crewai
Dagger DUO Dynamiq
Ema Fabrix.ai Galileo
glean Haize Labs HUMAN
HYPERBOLIC Infinitus Infosys
komodor LangChain
Letta Lightning AI LlamaIndex
Lleverage Lobby mem0
MongoDB Mozilla.ai
Naptha AI NURIX onetrust
OPAQUE outshift by cisco patternagentic.ai
Pensar Permit.io Persistent
PydanticAI Redis SciEncephalon AI
SKREENS Skyfire Smyth|OS
snapLogic softserve superbo
traceloop Tyk.io
ushur vijil VOAGENTS
voltagent Wayfound weaviate
yaLLMa3 Yōkai zep

The open standards and foundational technologies being built by AGNTCY

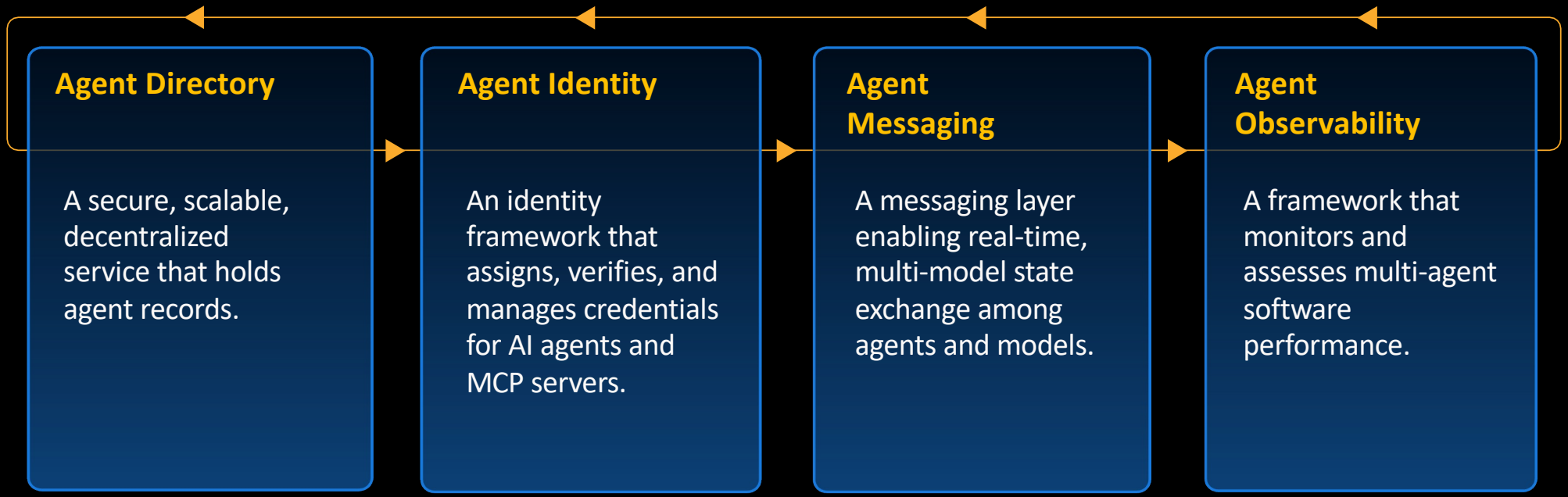

© 2025 Outshift by Cisco and/or its affiliates. All rights reserved. Outshift by Cisco Confidential.

Learn more about AGNTCY

AGNTCY website

https://agntcy.org/

AGNTCY Working Group

https://github.com/agntcy/governance/blob/main/working-groups/WORKING-GROUPS.md

AGNTCY GitHub repository

https://github.com/agntcy

© 2025 Outshift by Cisco and/or its affiliates. All rights reserved. Outshift by Cisco Confidential.

Best practices for multi-agents

- Define clear objectives
- Prioritize security

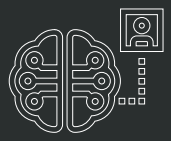

- Manage context and protocols
- Define and monitor interactions

Copyright © 2025, Oracle and/or its affiliates | Confidential: Internal/Restricted/Highly Restricted

Key takeaways

Agent Fleets are coordinated group of AI agents that operate together to solve complex tasks

An agent registry is a centralized directory and management system for all agents within a fleet.

OCI AI services works to support protocols like MCP and A2A in collaboration with AGNTCY.

Copyright © 2025, Oracle and/or its affiliates | Confidential: Internal/Restricted/Highly Restricted

OCI Generative AI Platform Resources: Get Started Today

https://beta.oracle.com/ords/f?p=102:100

Join the beta program

Gain early access to innovations across the OCI Generative AI service.

oracle.com/artificial-intelligence/solutions

Follow guided solutions

Visit the AI Solution Hub for guided instructions

oracle.com/artificial-intelligence/generative-ai/

Learn more

Visit OCI Generative AI service webpage

Copyright © 2025, Oracle and/or its affiliates | Confidential: Internal/Restricted/Highly Restricted

Your feedback is important.

Scan this QR Code or use the Mobile App to share your thoughts on this session.

Copyright © 2025, Oracle and/or its affiliates | Confidential: Internal/Restricted/Highly Restricted

Safe harbor statement

The following is intended to outline our general product direction. It is intended for information purposes only, and may not be incorporated into any contract. It is not a commitment to deliver any material, code, or functionality, and should not be relied upon in making purchasing decisions. The development, release, timing, and pricing of any features or functionality described for Oracle's products may change and remains at the sole discretion of Oracle Corporation.

Copyright © 2025, Oracle and/or its affiliates | Confidential: Internal/Restricted/Highly Restricted

Forward-Looking statements

This presentation is intended to outline our general product direction. It is intended for information purposes only, and may not be incorporated into any contract. It is not a commitment to deliver any material, code, or functionality, and should not be relied upon in making purchasing decisions. The development, release, timing, and pricing of any features or functionality described for Oracle's products may change and remains at the sole discretion of Oracle Corporation.

Statements in this presentation relating to Oracle's future plans, expectations, beliefs, intentions, and prospects are "forward-looking statements" and are subject to material risks and uncertainties. A detailed discussion of these factors and other risks that affect our business is contained in Oracle's Securities and Exchange Commission (SEC) filings, including our most recent reports on Form 10-K and Form 10-Q under the heading "Risk Factors." These filings are available on the SEC's website or on Oracle's website at https://oracle.com/investors/ All information in this presentation is current as of October 2025 and Oracle undertakes no duty to update any statement in light of new information or future events.

Some regulatory certifications or registrations to products or services referenced herein are held by Cerner Corporation. Cerner Corporation is a wholly owned subsidiary of Oracle. Cerner Corporation is an ONC-certified health IT developer and a registered medical device manufacturer in the United States and other jurisdictions worldwide.

Copyright © 2025, Oracle and/or its affiliates | Confidential: Internal/Restricted/Highly Restricted

Thank you

Learn more at:

Oracle.com/Artificial-Intelligence/Generative-AI/

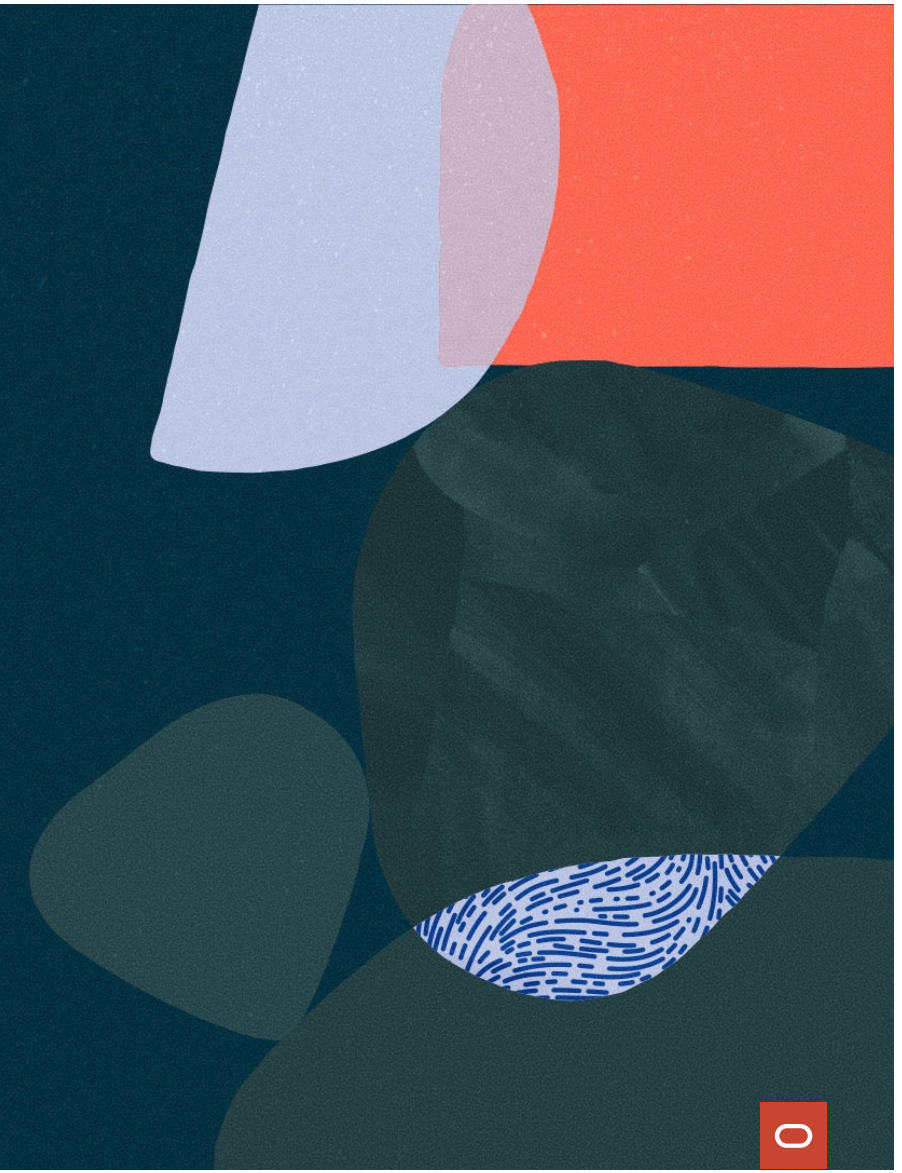

Copyright © 2025, Oracle and/or its affiliates | Confidential: Internal/Restricted/Highly Restricted

ORACLE
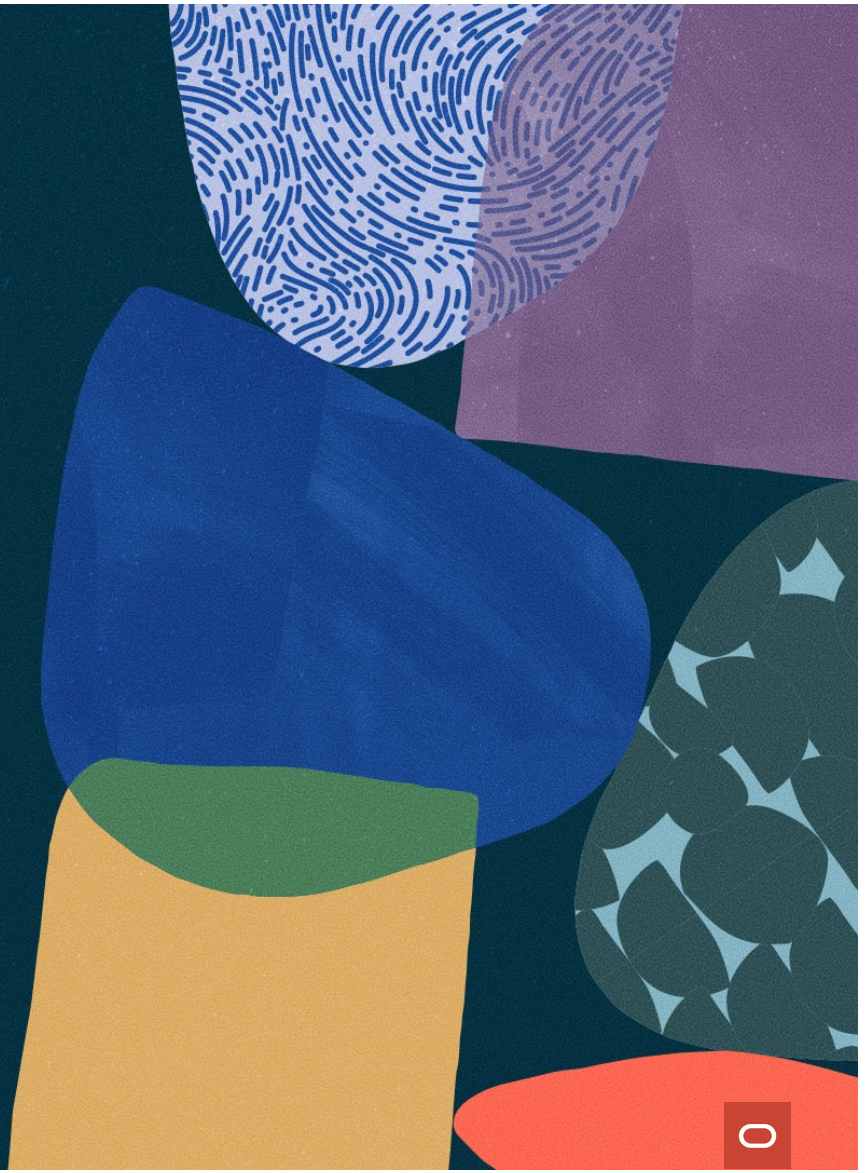
Appendix