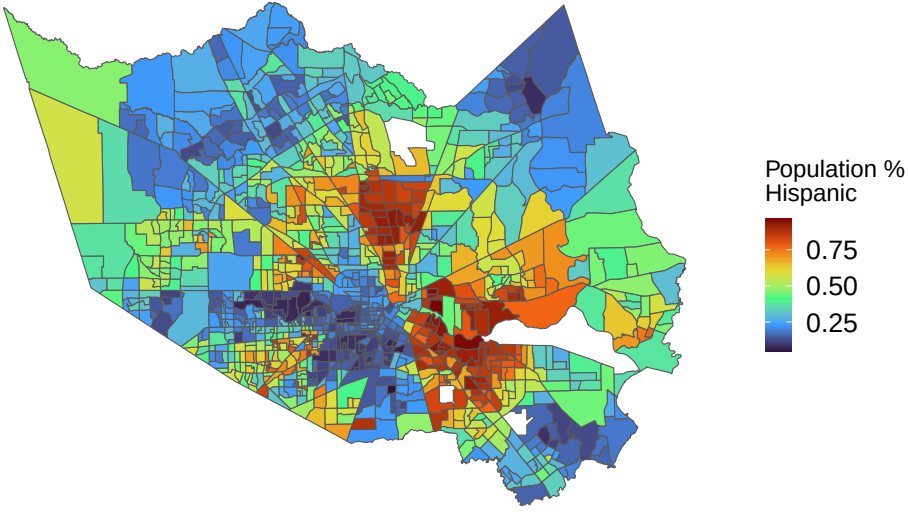
Population %
Hispanic
0.75
0.50
0.25