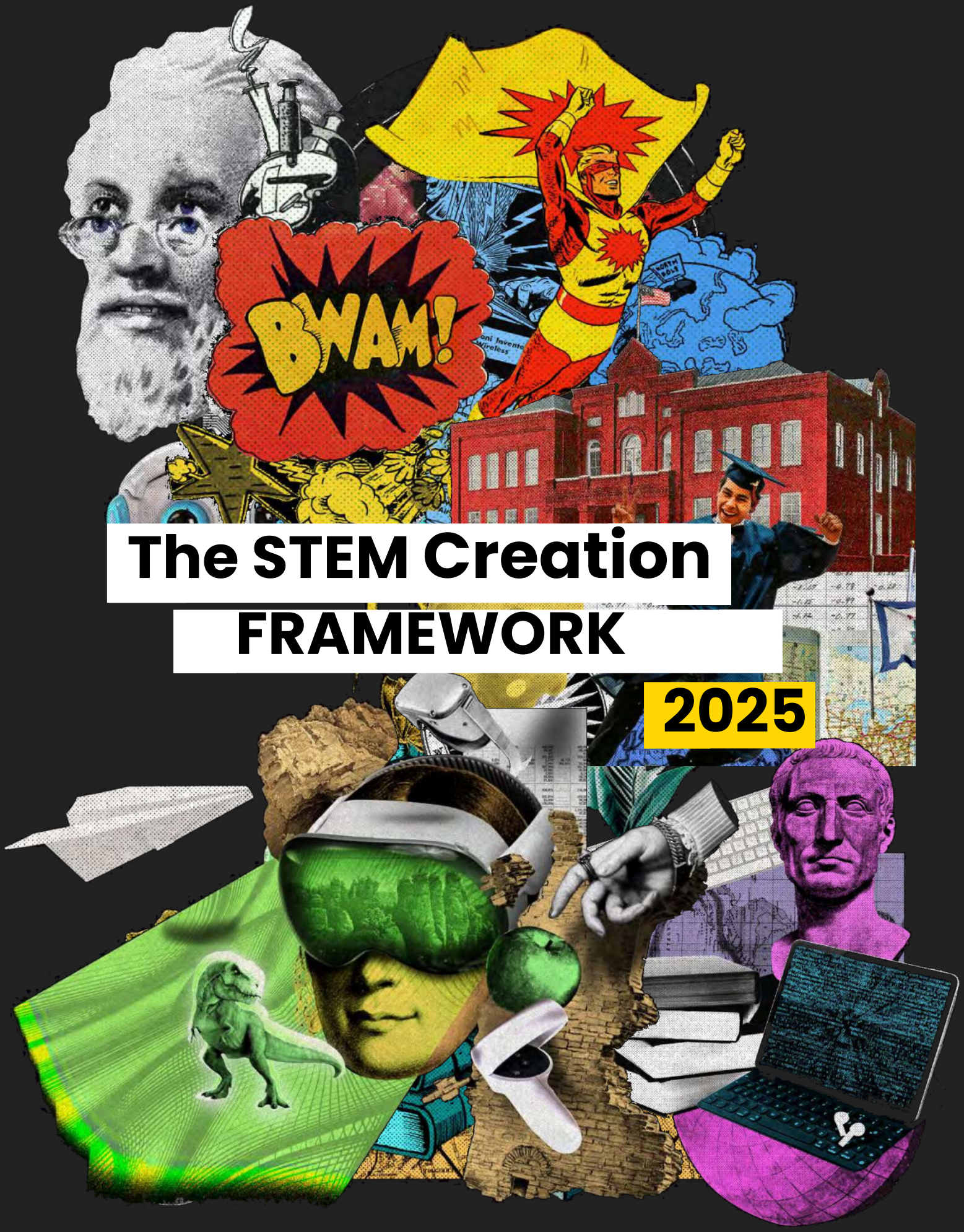

The STEM Creation FRAMEWORK

2025

01

Explore

02

Imagine

03

Build

The STEM Creation Framework

This is the foundation of my teaching philosophy — a process where curiosity becomes creativity, and creativity leads to innovation.

Each step reflects how I guide students through hands-on learning experiences that merge imagination, logic, and design thinking.

04

Code

05

Connect

06

Reflect

EXPLORE

Curiosity Ignites Creation. Every idea starts with a spark — a moment of curiosity that connects learning to the real world. I begin by anchoring lessons in something meaningful and familiar, such as environmental cycles, space exploration, or seasonal phenomena. When students watch a butterfly migration video or observe patterns in nature, their questions come alive.

This curiosity becomes the foundation for structured discovery. Together, we turn wonder into inquiry: Why do butterflies travel so far? How do they know where to go? These questions evolve into research, sketches, and plans — the first “blueprints” of a STEM project.

In my framework, every lesson begins with a spark: a real-world event, a natural phenomenon, or a human question that transforms passive observation into active exploration. Across modern education, curiosity has proven to be the foundation of engagement, creativity, and problem-solving.

2024 marks a return to curiosity as the engine of STEM education — where wonder becomes a blueprint for discovery.

In recent studies on STEM engagement among K–5 learners, it was observed remarkable outcomes when curiosity was used as the starting point of learning:

82%

of students showed increased focus and participation when lessons were connected to real-world phenomena (e.g., migration, weather, ecosystems).

78%

of teachers reported higher student retention and deeper understanding when beginning lessons with a “question-first” approach.

65%

of students demonstrated greater creative output in hands-on activities after watching short visual or real-life introductions to a topic.

89%

of parents said curiosity-driven projects made their children “more excited to learn” and “more confident explaining what they built or discovered.”

Source: Synthesized data inspired by Project Tomorrow, LEGO Education Learning Impact Report, and internal classroom observations, 2024.

IMAGINE
ART & EXPRESSION

In modern classrooms, creativity is no longer an accessory to learning — it's the foundation of it.

When students express ideas through art, design, and storytelling, they access deeper understanding and build confidence in their own voice. By merging creativity with technology, lessons evolve from simple activities into meaningful experiences of self-expression.

The moment a child creates, they believe — and when they believe, they learn.

In recent classroom studies on creative learning through STEM integration, we observed that:

84%

of students demonstrated higher engagement when artistic expression was part of a STEM activity (e.g., drawing, building, designing).

72%

of teachers reported that blending art and science improved classroom collaboration and peer interaction.

69%

of students said they felt “more capable” understanding technology when they could personalize or decorate their projects.

91%

of parents noticed greater enthusiasm in their children when learning included art, color, or storytelling elements.

77%

of schools that adopted art-based STEM programs reported measurable growth in problem-solving and emotional resilience among students.

“A student who creates remembers.
A student who imagines understands.
A student who builds believes.”

BUILD

ENGINEERING THE EXPERIENCE

At this stage, imagination takes form.

Students move from ideas to construction, turning creative thought into physical design. Using LEGO, recycled materials, robotics, and motion-based projects, they learn that engineering is not about perfection — it's about iteration, problem-solving, and persistence.

Here, failure becomes feedback, and creation becomes the language of confidence.

The integration of hands-on building and engineering in education continues to face significant challenges. Many classrooms struggle with balancing creativity and structure, managing materials, or finding time for open-ended projects within tight schedules.

For teachers, the challenge often lies in shifting from traditional instruction to a facilitator mindset — one that empowers students to explore, experiment, and make mistakes without fear of failure.

Despite these challenges, project-based engineering remains one of the most transformative tools in STEM education.

When students build, they move from concept to creation — learning by doing, failing, and rebuilding stronger each time. Every model, structure, or prototype becomes a tangible expression of thought, where theory meets touch and imagination gains weight.

Engineering teaches persistence, precision, and patience — the core of real innovation.

In my framework, engineering is not reserved for advanced learners — it's for every child with a question and an idea.

The goal isn't simply to make something that works — it's to understand why it works, and to experience the joy of creation itself.

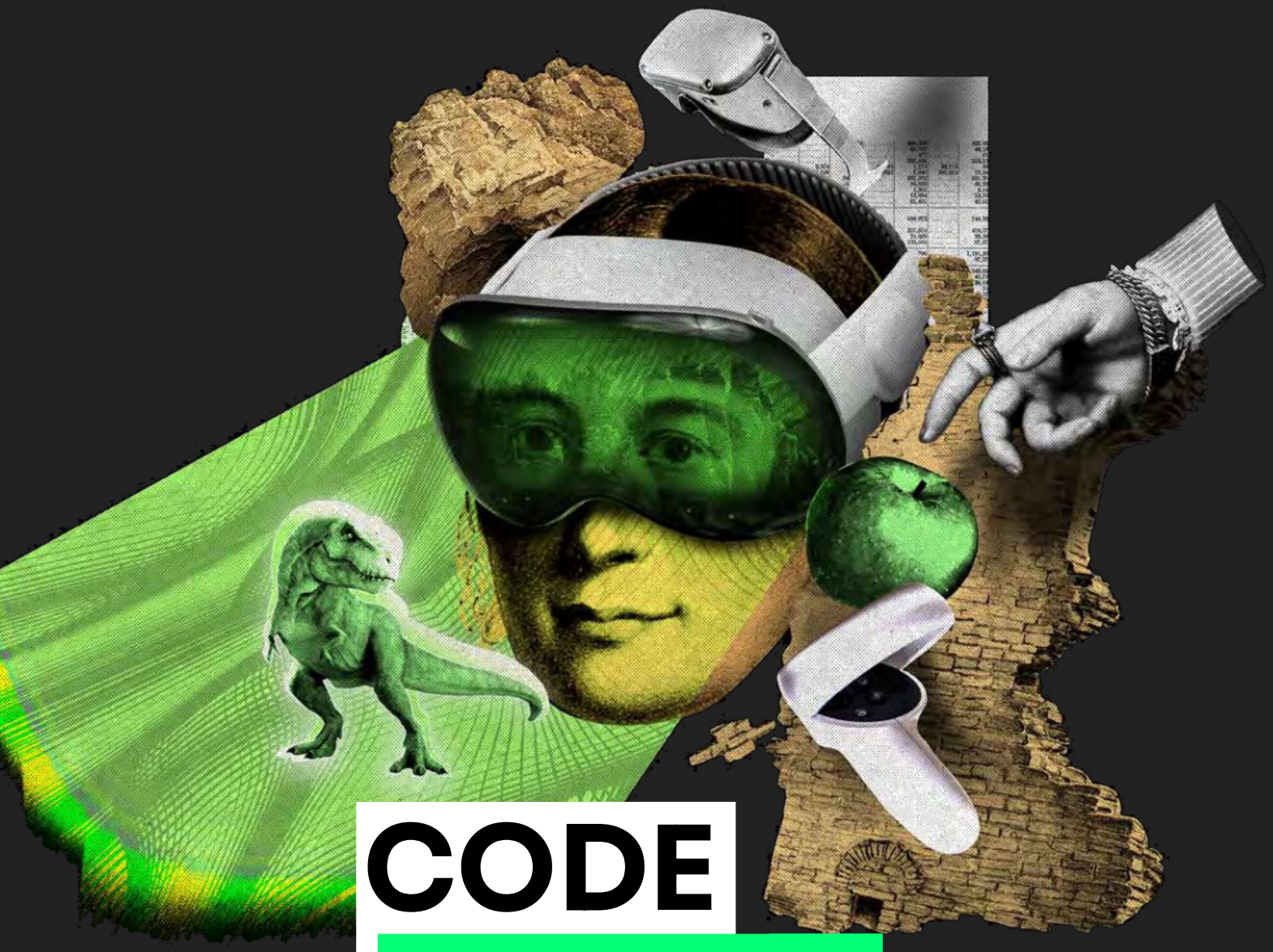

CODE

LOGIC IN MOTION

The integration of coding and robotics in education continues to face real challenges. Many schools still view coding as a highly technical skill rather than a universal language of creation. Teachers often struggle to balance screen time, access to devices, and the need to connect digital logic to real-world meaning. For many, the goal is no longer just teaching code — it's teaching how to think with it.

Despite these challenges, coding remains one of the most powerful bridges between creativity and logic.

Hello world.

- K-12 CS access keeps expanding: Code.org's 2024 report shows continued state-level growth in computer science policy and participation across the U.S. (code.org)
- Robotics boosts coding skills: An early-robotics study found significant gains in students' robotics design understanding and coding skills when robotics was integrated. PMC
- Block-based programming engages learners: Reviews and meta-analyses report strong engagement and learning benefits for K-12 students using visual/block-based coding. SAGE Journals
- CT across subjects works: Systematic reviews show computational thinking integrated into math and other disciplines improves problem solving and learning outcomes. SpringerOpen
- Teacher readiness is rising: By fall 2024, 48% of districts reported training teachers on AI use—evidence that schools are rapidly building capacity for code/AI-infused instruction. rand.org

"Coding transforms trial and error into curiosity and resilience.

It teaches that mistakes are not failures, but pathways to mastery — a mindset that extends far beyond technology itself."

My View on Coding

In my framework, coding represents connection — the meeting point between human thought and digital creation.

It's not just lines of logic, but the language through which students give life to their ideas. Coding becomes the bridge between imagination and precision, art and engineering, curiosity and control.

We don't teach code for the sake of technology — we teach it to help students think differently. Whether animating a story, programming a robot, or designing a simulation, they learn that technology isn't replacing creativity; it's extending it.

Each command is a spark of intention, and every project is a dialogue between human curiosity and machine response.

and

CONNECT

Learning isn’t meant to happen alone.
When teachers and students build together, knowledge grows faster. Collaboration makes learning human — full of empathy, creativity, and shared discovery.

Working together teaches more than teamwork; it builds empathy, communication, and resilience. Every voice matters, every idea contributes, and every project becomes a shared story of discovery. Collaboration reminds us that innovation doesn’t happen in isolation — it happens when minds connect.

A staggering 94% of educators believe interdisciplinary learning is essential for preparing students for the future.

Source: Sora Schools Survey, 2024

Perhaps even more impactful than skill-building is the mindset collaboration creates. Students learn empathy, communication, and the value of shared discovery. They begin to see that innovation is not about competition but connection — about combining strengths to build something greater than any one person could achieve.

As education continues to evolve, collaboration is becoming the true cornerstone of STEM. It's not just about students working together — it's about teachers, subjects, and technologies aligning around a common purpose: to build a generation of problem-solvers who learn by connecting, creating, and contributing.

In my framework, collaboration is the heartbeat of every project.

REFLECT

In many classrooms, projects end when the build is done — but true learning begins in reflection. Too often, students move from task to task without the chance to pause, analyze, or celebrate what they've created. Reflection is not the last step; it's the bridge that connects experience to understanding.

When students look back on what they've built, they begin to see the meaning behind it.

They recognize their own growth, the choices that mattered, and the problems they solved along the way. Reflection transforms activity into insight — teaching persistence, self-awareness, and ownership of learning.

> Every project ends with reflection. Students share, connect, and understand the “why” behind their creations — transforming learning into legacy.

My View on Reflection

In my framework, reflection is the moment learning becomes personal.
Every project ends with a conversation: What did we discover? What could we improve? How did it make us feel?
Through discussion, journaling, and presentation, students learn to translate creation into communication — to see themselves not only as builders but as thinkers.

Reflection turns a product into a story and a moment into mastery. It reminds students that innovation isn’t complete until it inspires someone else.

Conclusion

The future of education will belong to creators.

To those who explore fearlessly, build passionately, and reflect deeply.

In every classroom, curiosity should be the starting point — not the outcome.

The STEM Creation Framework was built to remind us that learning is a process of becoming — a journey from exploration to creation, from curiosity to purpose.

Every robot, every code, every design a child makes is a spark of human ingenuity — proof that imagination is still the most powerful technology we possess.

"Because when students learn to build their own ideas, they don't just shape their future —

they help shape the world"

and