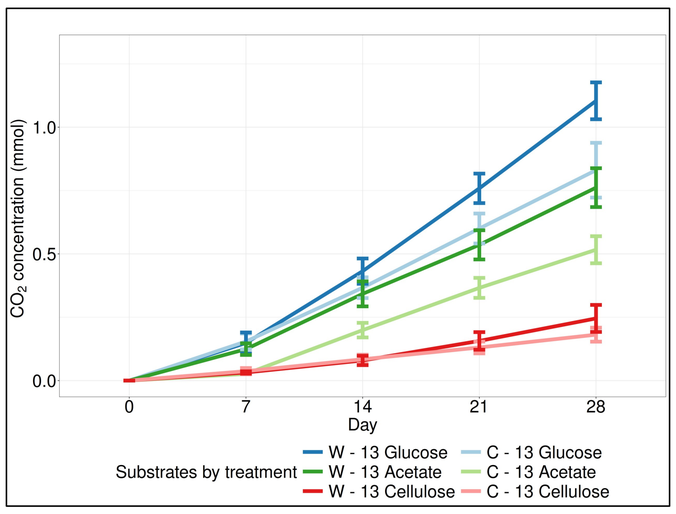

^{13}C-CO_2 production from the respiration of the labelled amended substrates: ^{13}C-glucose, ^{13}C-acetate, and ^{13}C-cellulose in treated (W) and control (C) soils.

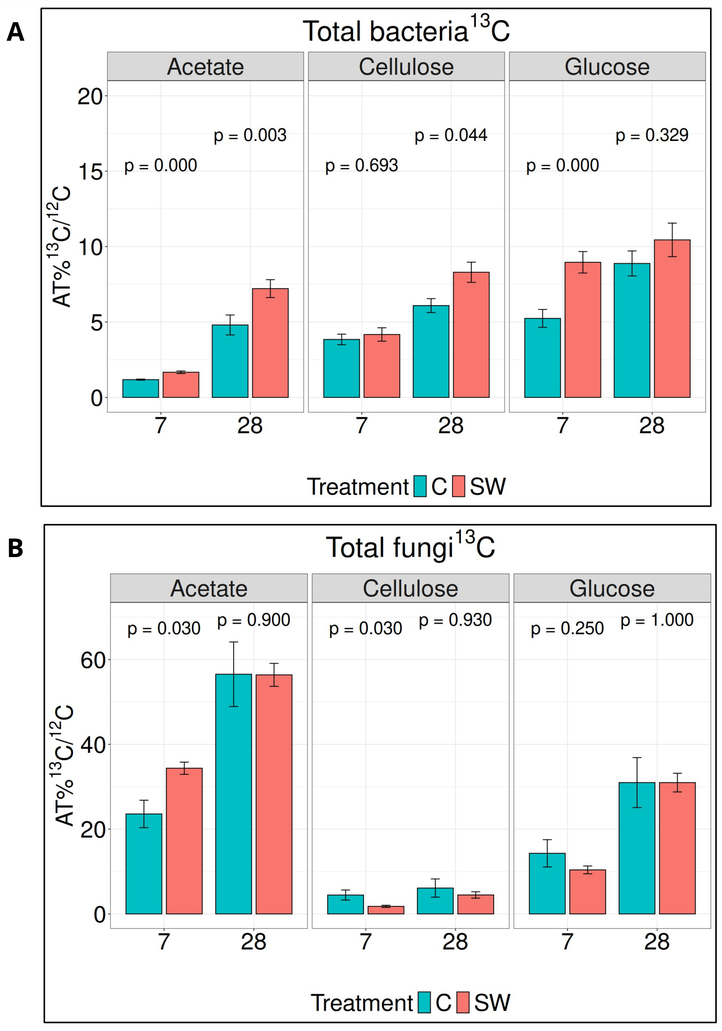

Incorporation of ^{13}C in the phospholipid fatty acids (PLFA) of microbial biomass. Data are shown for **A)** bacteria and **B)** fungi and represent the ratio between ^{13}C and ^{12}C that was incorporated in the biomass as PLFAs. Measurements were obtained via gas-chromatography mass-spectrometry.

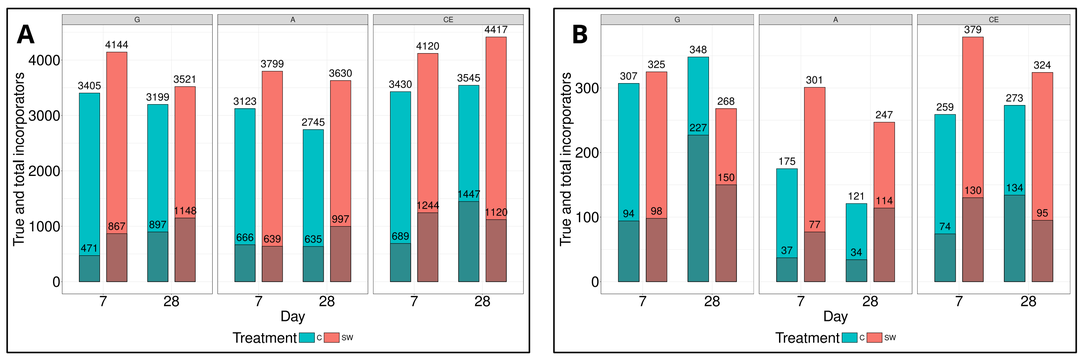

Number of **A)** ASVs (bacterial 16S) or **B)** clustered ASVs (fungal ITS), that incorporated one of the labelled substrates. Incorporators were retrieved through a quantitative SIP (qSIP) approach based on the HTSSIP R package. The shaded area at the bottom of each bar represents the number of unique Genera. Warming enhanced the incorporation of the substrates in bacterial biomass (PLFAs) (Fig. 2).

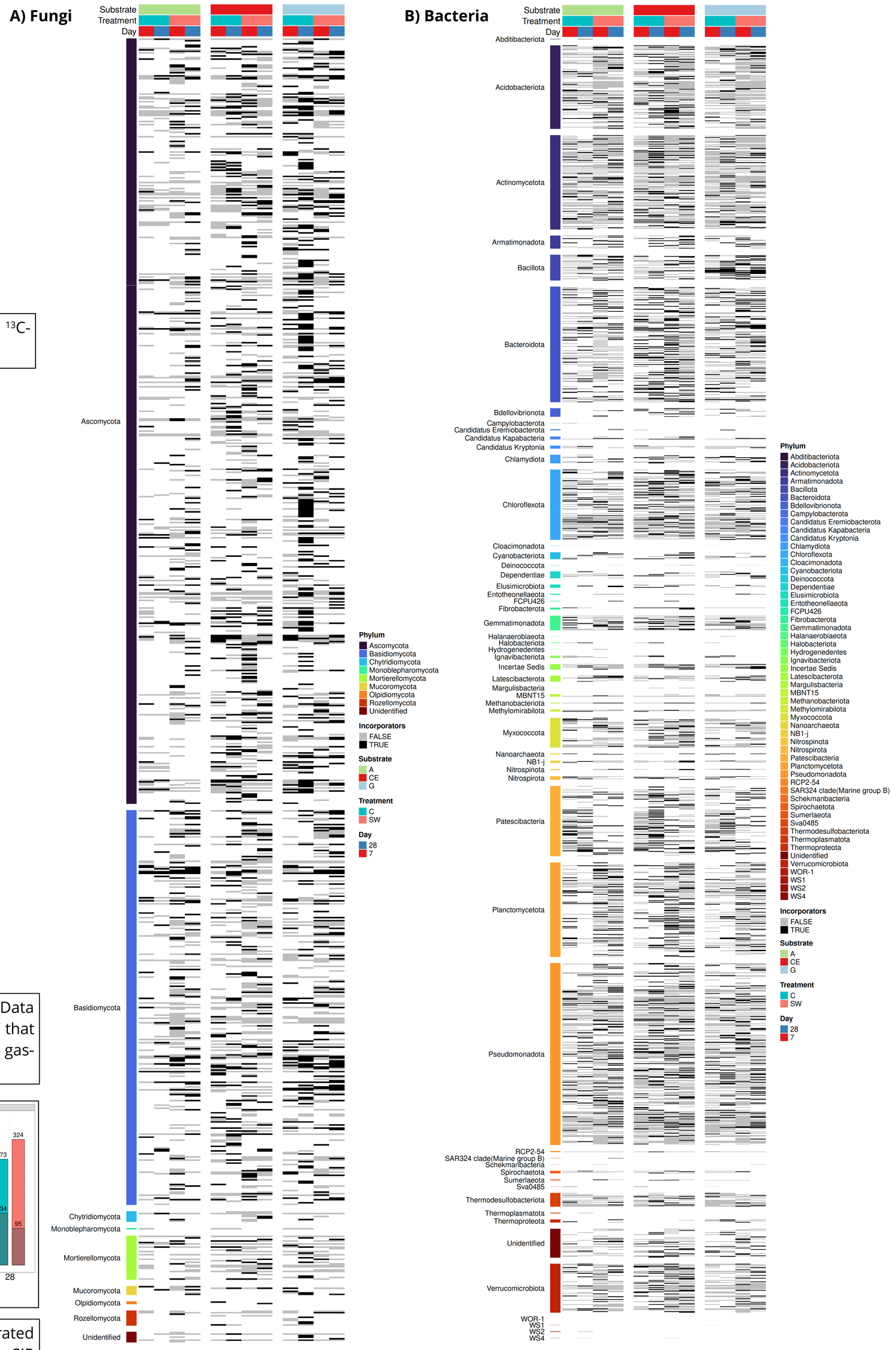

Results from the HTSSIP analysis were summarised in these heatmaps. Each heatmap representing true and false incorporators for **A)** Fungi, **B)** Bacteria, divided by Phylum, Treatment (C = Control, SW = Snow + Warming), Day, and corresponding Substrate (A = Acetate, CE = Cellulose, G = Glucose).

Effect of warming on microbial decomposition of plant biomass in Arctic tundra soils using an stable isotope probing approach

Algora C. [1], **Tosadori G**. [1], Jansa J. [1], Cajthaml T. [1], Baldrian P.[1], Elberling B.[2], Voříšková J.[1]

[1] Institute of Microbiology, Czech Academy of Sciences, Vídeňská 1083, 142 20 Prague 4, Czechia [2] Center for Permafrost (CENPERM), University of Copenhagen Øster Voldgade 10, DK-1350 Copenhagen K, Denmark

INTRODUCTION: Climate models predict that the Arctic will be significantly affected by climate change resulting in warmer summers and thicker winter snowpacks, both leading to higher soil temperatures. A warmer soil may promote plant growth, i.e. a higher amount of plant biomass (either litter or root exudates), and higher activity of microbial communities that play key roles in organic matter decomposition.

GOAL: The main aim of our study was to investigate the response of bacterial and fungal communities in the decomposition of plant-derived substrates in tundra soils under a scenario of increased summer temperatures and snow cover, using a stable isotope probing approach.

METHODS: In situ climate manipulation experiments were established in Western Greenland (Qeqertarsuaq Disko Island). Here we collected soil samples after eight years of warming treatment using open top chambers and snow fences. Collected soil samples were used for microcosm incubations with different ^{13}C-stable-isotopically labelled substrates (cellulose, glucose, acetate) to track the decomposition via respiration (analysis of ^{13}C-CO_2) and incorporation into microbial biomass (analysis of ^{13}C-PLFAs and ^{13}C-fraction of DNA using 16S and ITS amplicon sequencing).

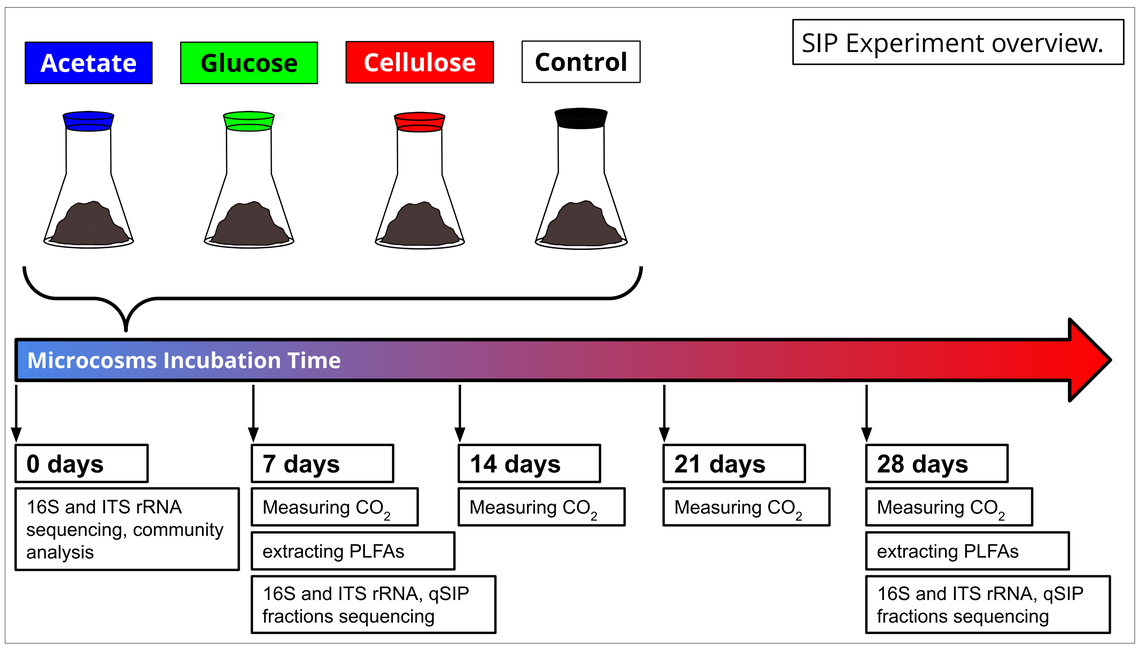

Experimental site including snow fence simulating winter warming by increased snow pack and open-top chambers simulating summer warming by increased temperature. Picture by Camelia Algora (Qeqertarsuaq, Disko Island, Greenland).

THANKS TO

janavoriskova.com

GAČR GRANTOVÁ AGENTURA ČESKÉ REPUBLIKY

KØBENHAVNS UNIVERSITET UNIVERSITY OF COPENHAGEN

Akademie věd České republiky

MBU Mikrobiologický ústav Akademie věd České republiky