Atividade 12.1. Explorando os Logs no Windows Server 2022

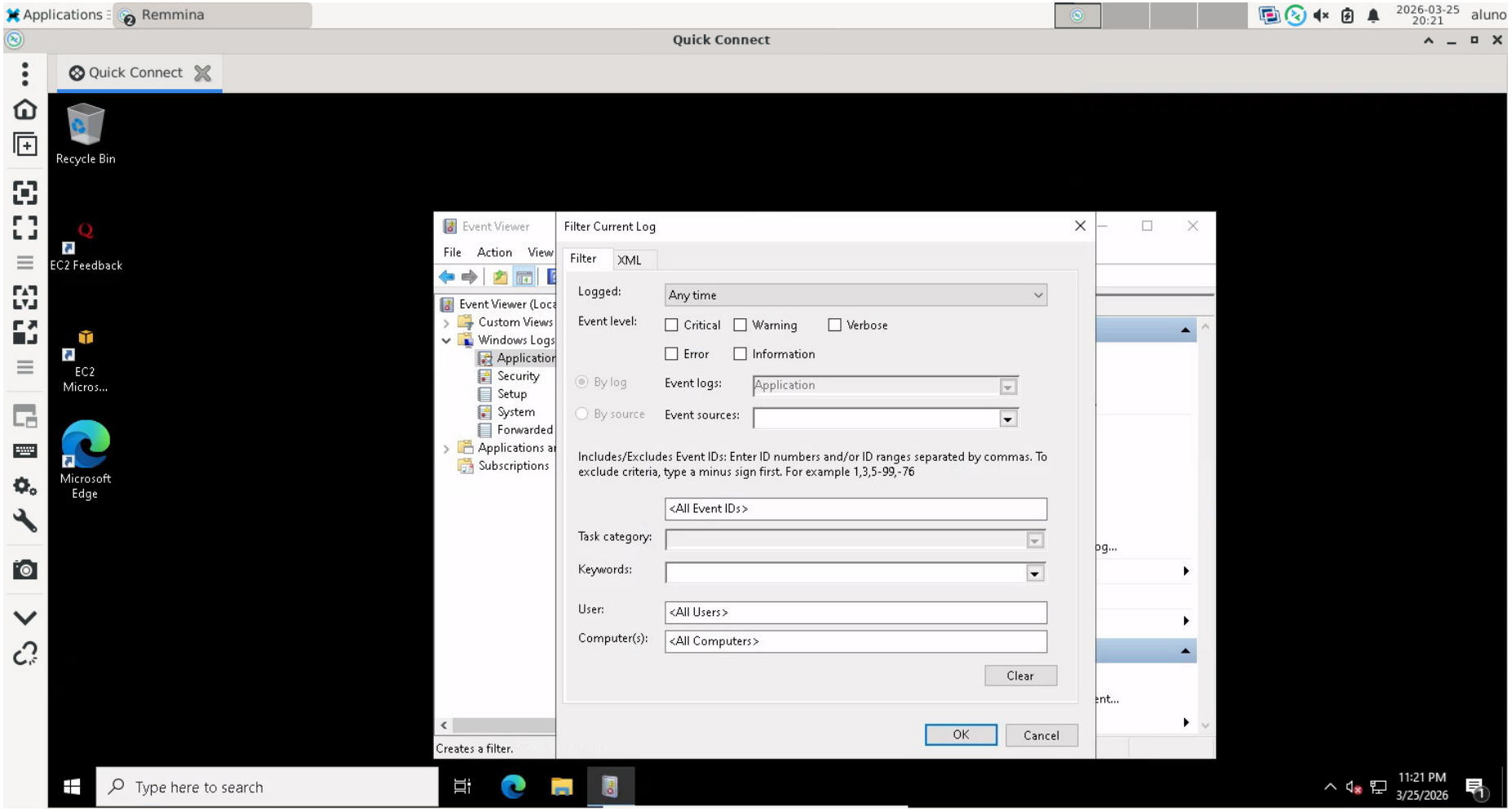

Figura 1: Janela Filter Current Log no Event Viewer do Windows Server 2022

Atividade 12.2. Habilitando o NTP no Windows Server 2022

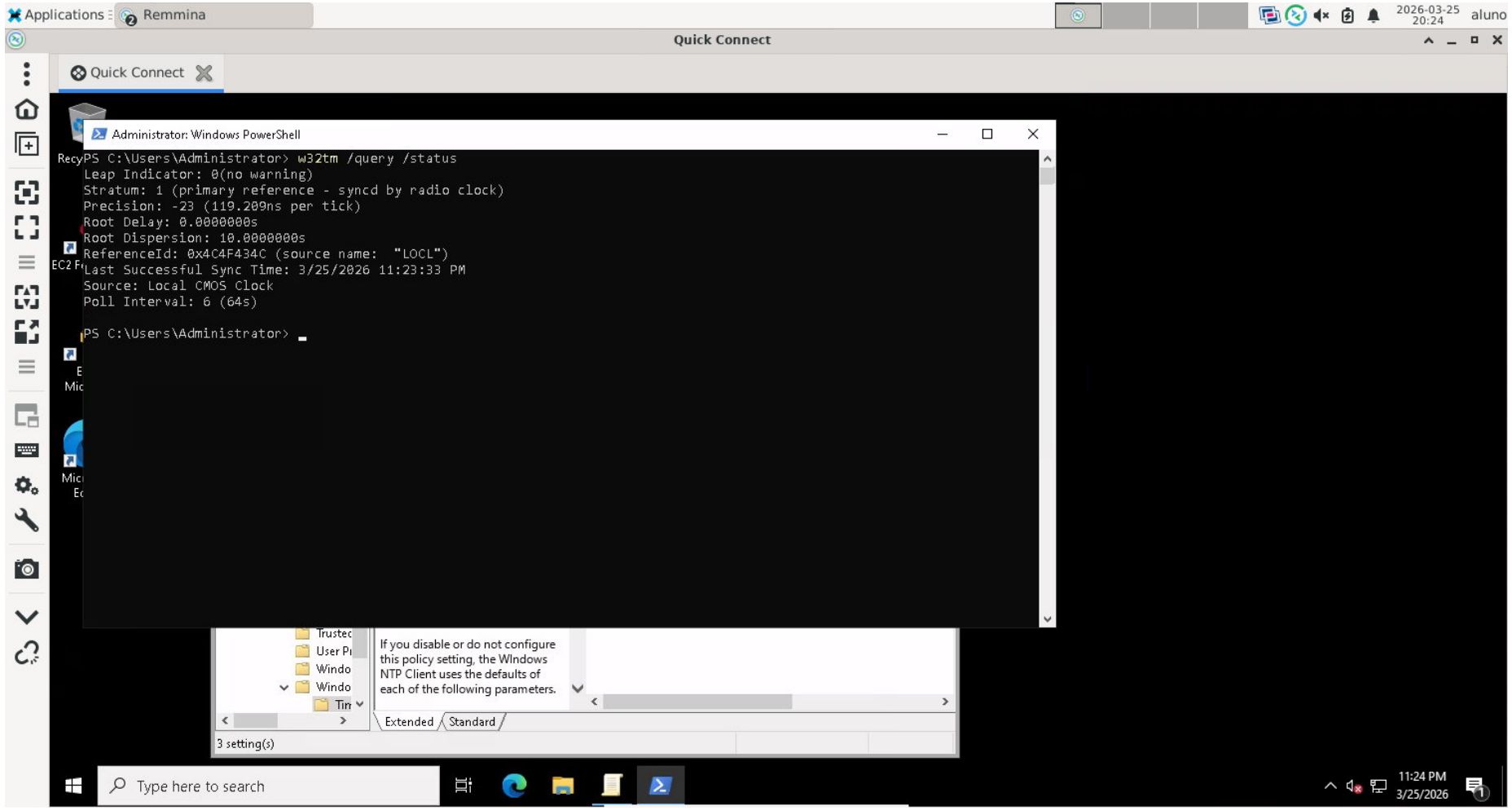

Figura 2: Resultado do comando w32tm /query /status após configuração do NTP

Atividade 12.3. Explorando os Logs no Kali Linux

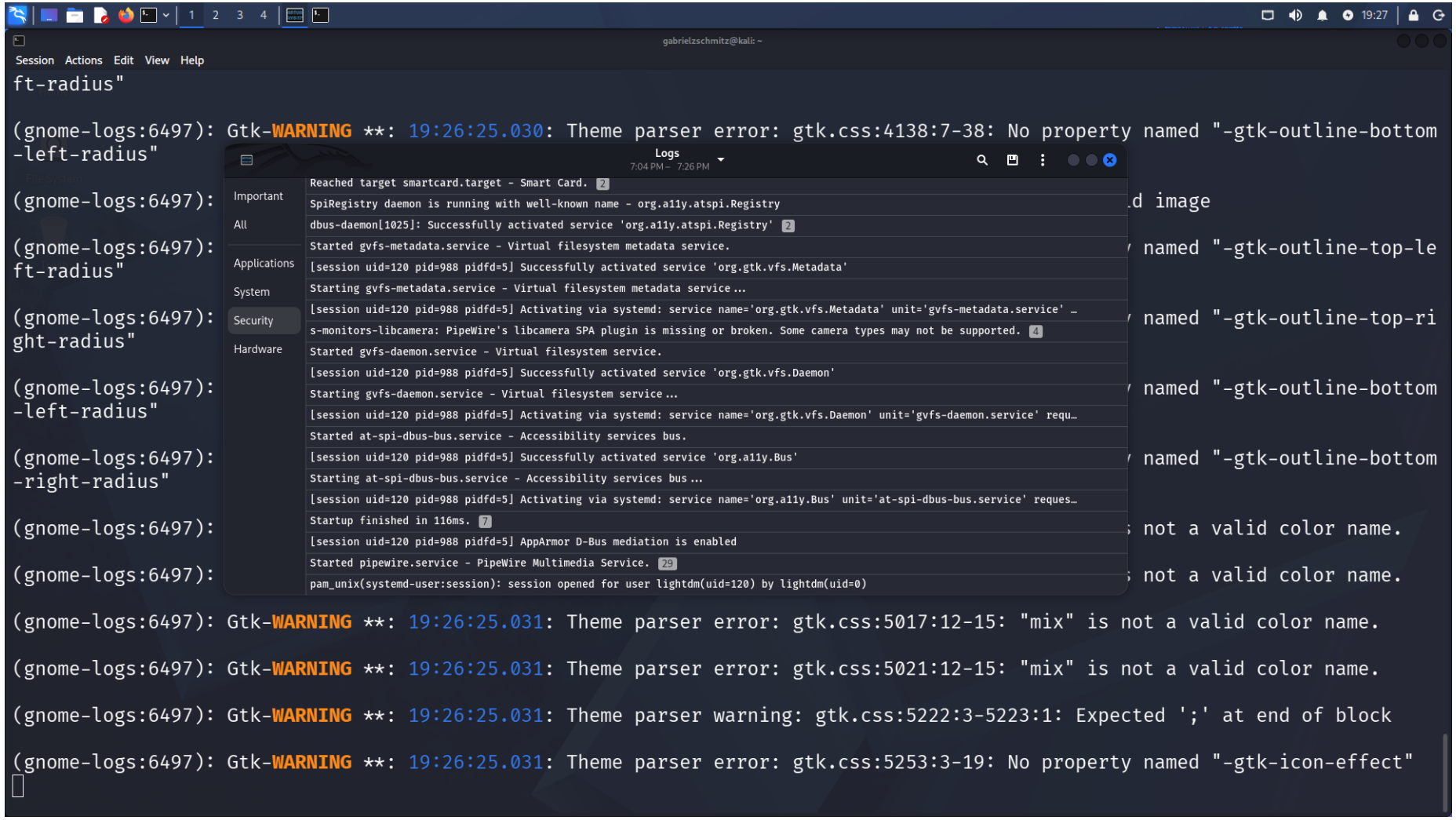

Figura 3: Visualização de logs de segurança no utilitário gnome-logs do Kali Linux

Atividade 12.4. Capturando pacotes com Wireshark no Kali Linux

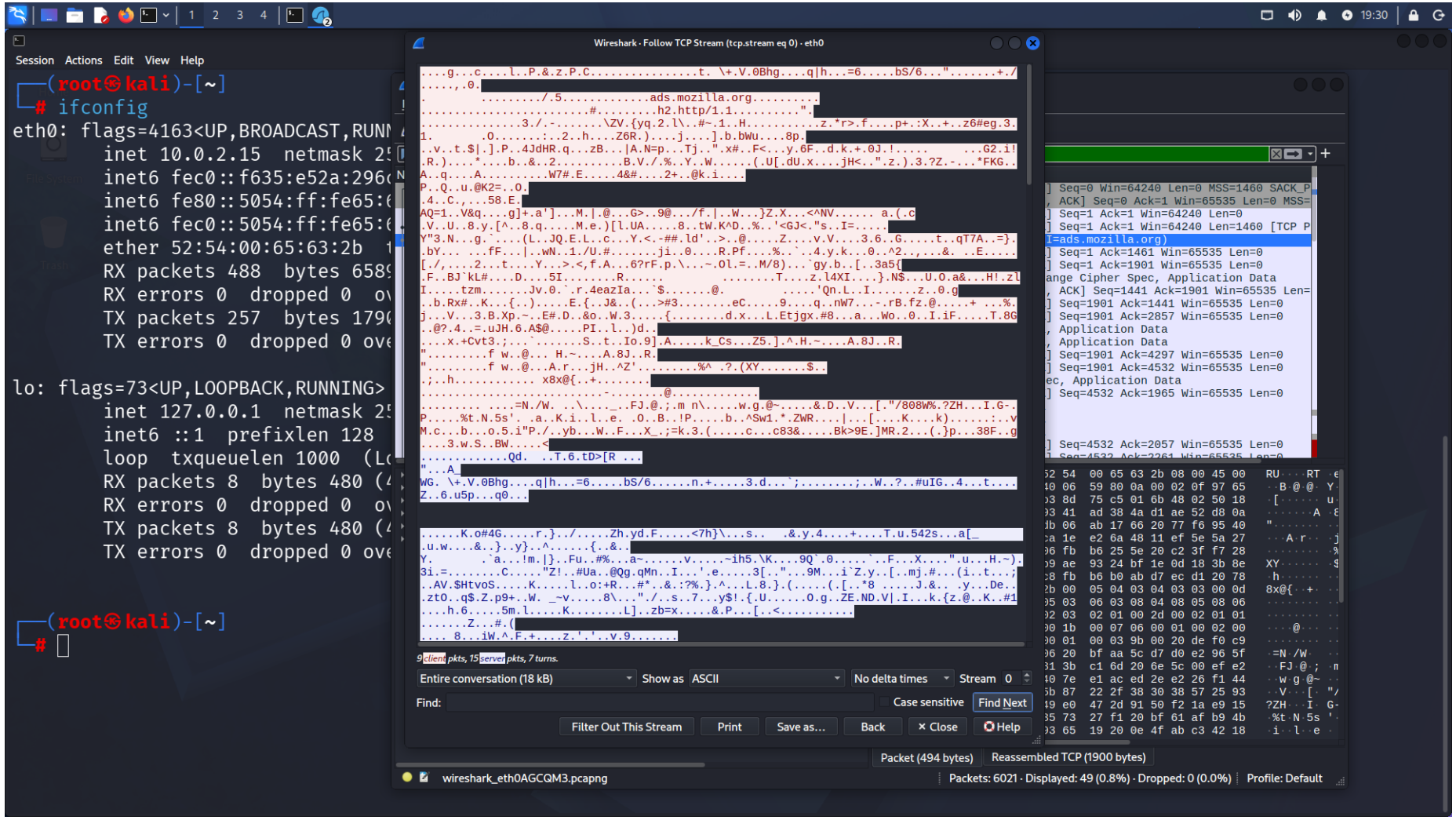

Figura 4: Fluxo TCP criptografado observado no Wireshark durante análise HTTPS

Atividade 12.5. Analisando pacotes TLS com tcpdump e Wireshark

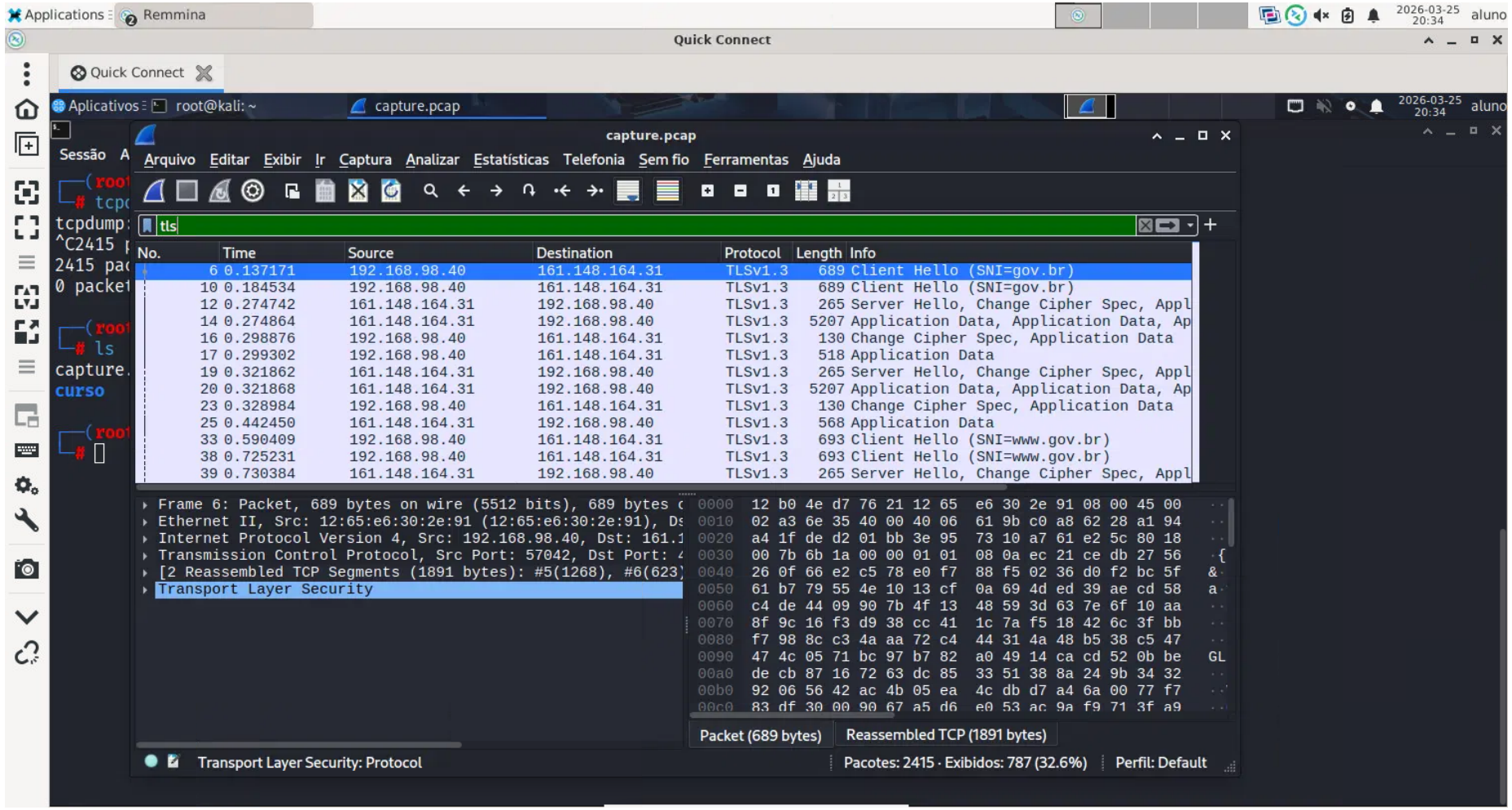

Figura 5: Pacotes TLS filtrados no Wireshark após captura com tcpdump