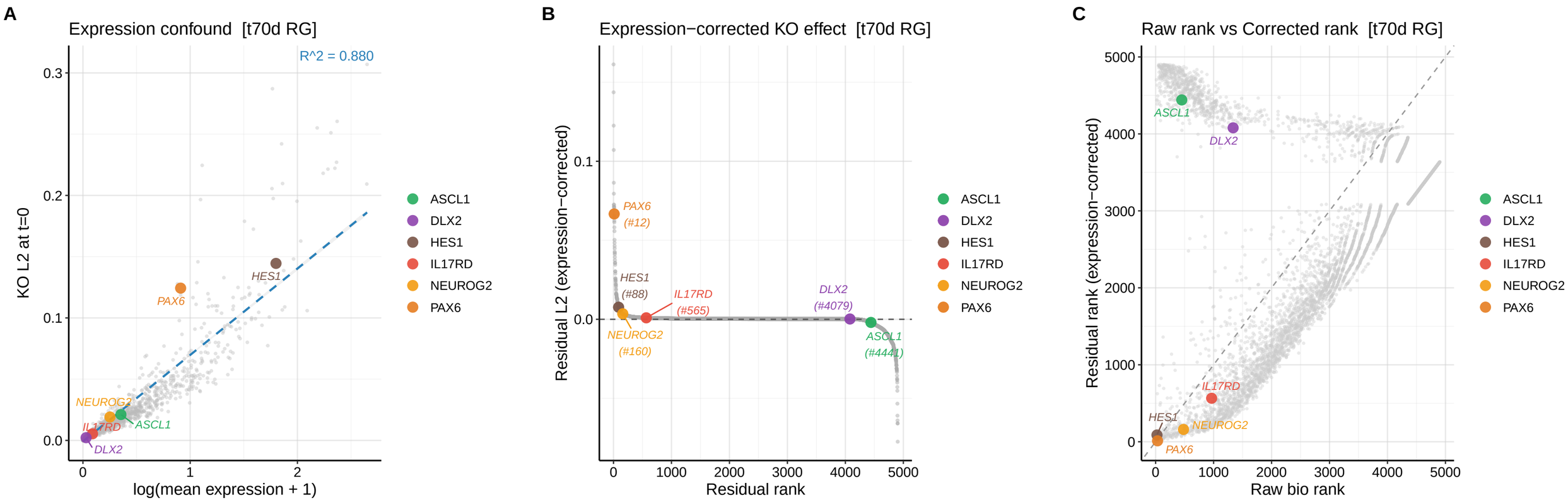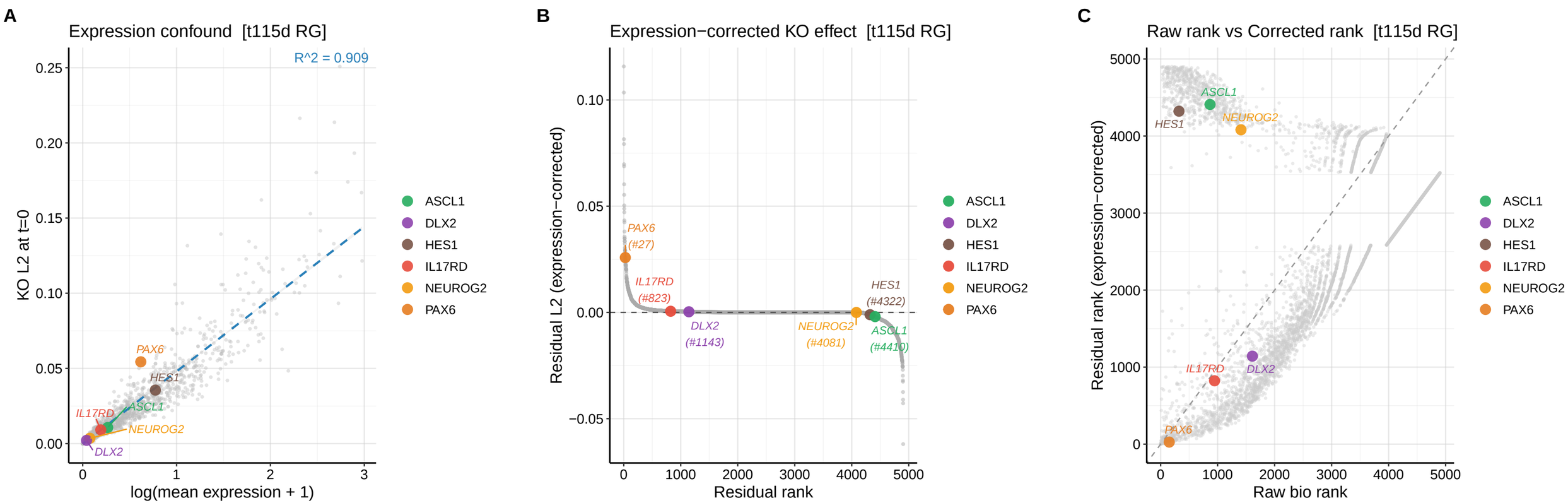Expression−corrected KO L2 ranking (Residual analysis)