Collections: An Overview for Partners

Table of Contents

1. About Veem
    - Glossary of Terms
2. Collections Overview
    - Use Cases
    - The Lifecycle of Collections
    - Collection Flow
    - Settlement Flows
        i. From Veem to Beneficiary
        ii. From Veem to Partner
    - Comparing The Two Models
3. How It Works
    - Payment Options
    - Connecting a Bank Account
    - Settlement Methods
    - Account Issuance
    - Risk Management
    - Partner Onboarding
    - Beneficiary Onboarding
    - Automated KYC/KYB
4. Integration
    - Integration Options
    - Strategic Integration: A Decision Framework
5. Compliance and Security Standards
    - Licensing and Regulatory Framework
    - AML/KYC Compliance
    - Security and Reporting Standards
6. Sandbox & API Documentation

Commented [1]: Do we even need this?

About Veem

Veem provides a compliant payment infrastructure for businesses and fintechs operating globally. Today, Veem supports payments across 100+ countries and multiple currencies, serving more than 1.1 million users worldwide with competitive FX rates and reliable cross-border execution.

Glossary of Key Terms

Payer
The individual or business initiating and sending funds through the Veem platform.

Beneficiary (Payee)
The individual or business designated to receive funds.

Partner
An organization integrating Veem's infrastructure into its platform to enable payment capabilities for its end users.

Collections Overview

Use Cases

With Veem, your company can enable inbound payment flows for both businesses and individuals, locally or internationally. These use cases include and are not limited to:

- **Marketplace & Platform Collections** – Platforms collect payments from buyers and route funds to sellers/merchants.
- **Business to Business Collections** – Businesses can collect funds from buyers to pay invoices and move the payment to the suppliers
- **Freelancer & Contractor Payments** – Platforms can collect payments from businesses before distributing the funds to independent contractors.
- **Remittances** – Consumers request payments to be collected from payers globally.

The Lifecycle of Collections

- **Onboarding** – Partner integrates via API or Plugin; Beneficiaries are onboarded and verified (KYC/KYB).

- **Request** – A Payment Request or Invoice is generated (via Veem-hosted link or Partner UI).
- **Collection** – Payer selects a local payment method (ACH, Card, etc.).
- **Verification** – Veem runs real-time risk scoring and AML checks.
- **Settlement** – Funds are converted (if needed) and settled to the beneficiaries bank, Wallet, or debit card.

Collection Flow

How Veem collects funds from Payers:

- **Step 1: Payment Request Initiated** – The partner or beneficiary creates a payment request through Veem's API, plugin, or hosted interface. This generates a unique payment link or invoice for the payer.
- **Step 2: Payer Receives Request** – The payer receives the payment request via email, SMS, or directly within the partner's platform, depending on the integration method.
- **Step 3: Payer Selects Payment Method** – The payer chooses their preferred payment method (ACH/bank transfer, same-day ACH, debit/credit card, or stablecoin) and provides necessary payment details.
- **Step 4: Veem Processes Collection** – Veem executes the collection through the appropriate payment rail, handling all compliance checks, fraud monitoring, and transaction processing in real-time.
- **Step 5: Funds Received & Held** – Once collected, funds are held securely in Veem's infrastructure. The partner receives a webhook notification confirming successful collection and can view transaction status via API or dashboard.

Settlement Flows

There are two ways in which funds can be settled to a beneficiary:

1- From Veem to Beneficiary

In this flow, the Partner is not in flow of funds.

- **Step 6: Settlement Instruction Received** – The partner submits settlement instructions via API, specifying the beneficiary, amount, currency, and preferred settlement method.
- **Step 7: Veem Executes Settlement** – Veem processes the settlement through the beneficiary's chosen method—local bank transfer, international wire, debit card deposit, Veem wallet, or stablecoin wallet.
- **Step 8: Beneficiary Receives Funds** – Funds arrive in the beneficiary's account based on the settlement method timeline (minutes to days). Both partner and beneficiary receive confirmation notifications.

- **Step 9: Reconciliation & Reporting** – Transaction details, fees, and settlement records are available via API and reporting dashboard for accounting and reconciliation purposes.

2 - From Veem to Partner

In this flow, the Partner settles with Beneficiary.

- **Step 6: Partner Triggers Aggregated Wallet Settlement** – The partner initiates transfer from their Veem aggregated wallet to their corporate bank account via automatic daily settlement, on-demand API call, or threshold-based trigger. Partner specifies settlement amount, target bank account, currency, and settlement speed (standard or same-day).
- **Step 7: Veem Transfers to Partner's Bank** – Veem processes the transfer from the partner's wallet to their designated corporate bank account. Funds typically arrive within the same day to 1 business day. Partner receives webhook notification and settlement confirmation with transaction ID.
- **Step 8: Partner Disburses to Beneficiaries** – With funds in their bank account, the partner pays beneficiaries using their existing infrastructure. Partner controls payout timing, deducts platform fees, and applies business rules (reserves, escrow, hold periods). Beneficiaries receive funds from the partner's company, not Veem.
- **Step 9: Reconciliation & Reporting** – Partner reconciles using Veem's sub-ledgers (what was collected per account) combined with partner's internal tracking (when/how beneficiaries were paid). Transaction details, settlement records, and merchant balance data available via API and dashboard for complete accounting visibility.

Comparing The Two Models:

Stages	Veem-Funded Model	Partner-Funded Model
Collection	Payer → Veem holds funds	Payer → Partner's Veem wallet
Partner's Role	Facilitates, not in funds flow	Funds held in their Wallet
Settlement	Veem → Beneficiary directly	Partner's Wallet → Partner's bank
Final Disbursement	Veem to beneficiaries	Partner's bank → Beneficiary
Who Beneficiaries See	Payer's Name	Payer's Name
Payout Control	Partner instructs, Veem executes	Partner has full control

Use Case	Remittances, vendor payments, simple pass-through	Marketplaces, platforms, PSPs, escrow scenarios
Partner in Flow of Funds?	No	Yes (Wallet → bank)

How It Works

Payment Options For The Payer

Veem enables payers and partners to collect funds with ultimate payment flexibility. Available payment methods for the payers include:

Payment Method	Description	Speed
Domestic Bank Transfer (ACH/EFT)	Veem collects funds locally, in the same country.	3 days
Same-Day Bank Transfer (ACH)	Veem collects funds locally, within the same country, during daily settlement hours. Available in the US only	24 hours
Debit/Credit Cards	Veem collects funds via local cards and in compliance with PCI-DSS.	Within minutes
Stablecoins	Veem collects funds in USDC, and/or USDT.	Within minutes

Connecting a Bank Account

Veem offers various ways in which a payer can add their bank account:

- **Instant Verification (Plaid)** – Payers can securely link their bank accounts through Plaid, enabling faster verification and reducing manual input errors. This method enhances security and provides immediate access to funds.
- **Manual Entry** – For payers who prefer or require an alternative, bank details can be manually entered and verified. While this method takes slightly longer, it ensures businesses with unique banking needs can still connect seamlessly.
- **Virtual Bank Accounts** – Veem can also issue dedicated virtual bank accounts to your beneficiaries, enabling them to receive deposits and manage funds.

Commented [2]: @linh.nguyen@veem.com this was moved here

Settlement Methods

Commented [3]: Only applicable to settlement flow 1 (Veem)

Veem offers a wide range of options for settling funds with beneficiaries. Funds can be deposited to one of the following methods:

Settlement Method	Description	Speed
Bank Account (Local)	Local bank transfers (ACH/EFT)	1-3 business days
Bank Wires	International wires (SWIFT) delivered in local currencies	1-5 business days
Debit Card	Instant deposit to Visa/Mastercard debit cards	Within minutes
Veem Wallet	Instant wallet-to-wallet transfer for customers that want to hold funds at Veem	Within minutes
Stablecoin Wallet	Funds are sent to USDC or USDT wallets	Within minutes

If beneficiaries do not already have a bank account or debit card, partners can issue accounts through Veem to enable beneficiaries to receive disbursements. Available account options are outlined in the following section.

Account Issuance

Veem enables partners to issue accounts for beneficiaries. The following account types allow beneficiaries to hold, receive, and manage disbursements when a bank account or debit card is not already available.

Account Type	Description	Eligibility	Country Coverage
Virtual Bank Accounts	Named business account with individually issued account and routing details	Businesses & Sole proprietorships	Available in the United States, Canada, Europe and the U.K
Multi-Currency Wallets	Digitally issued account that can hold, send, receive and exchange up to 15 currencies	Consumers, Businesses & Sole proprietorships	Available everywhere Veem services

Stablecoin Wallets	Digitally issued accounts that can hold, collect and disburse funds globally in USDC & USDT	Businesses & Sole proprietorships	Available in the United States, Europe, Mexico, and Brazil
Virtual Debit Cards	Prepaid debit cards for quicker access to funds and easy spend management, online and in-person	Businesses & Sole proprietorships	Exclusively available in the United States

Risk Management

Veem's Risk Signals protect your platform from fraud, ACH returns, and chargebacks through real-time analysis of payer behavior and transaction patterns. Choose from three automation tiers to match your risk management strategy.

What Are Risk Signals?

Fraud detection indicators that analyze payer behavior, account history, and transaction patterns in real-time to identify suspicious ACH Pull and card payments before processing. Protects against fraudulent transactions, ACH returns, and chargebacks.

Choose Your Risk Management Tier

Tier	Automation Level	Best For
SIGNALS Monitor & Decide	Veem provides risk scores and signals Partner controls and makes all the decisions	Partners with in-house fraud teams who want full control *Example: Marketplace with dedicated fraud or chargeback analysts reviewing flagged transactions*
ASSIST Automate the Obvious	Veem enables configuration for the system to make decisions ~80% auto-approved or declined (automated by Veem)	Teams scaling operations without adding headcount *Example: SaaS platform processing hundreds of daily payments, auto-handling clear cases*

Commented [4]: This was updated

Commented [5]: This was moved up

Commented [6]: This was updated

Commented [7]: This was updated

Commented [8]: This was updated

Commented [9]: This was updated

	~20% flagged for your review. Partner makes decisions	
AUTO DECISIONING Fully Automated	100% automated decisions with transaction labelling (Green, Red, Yellow) Veem obtains all the information needed to make decisions	High-volume platforms wanting automation and minimal investment in risk resources *Example: Remittance platform processing thousands of small transactions daily*

Commented [10]: This was updated

Commented [11]: This was updated

Commented [12]: This was updated

Scope & Coverage

Risk signals are currently available for **ACH Pull transactions and card payments**. Other payment methods (wires, stablecoins) have built-in fraud protection through their respective payment rails.

Partner Onboarding

Partner onboarding is a one-time setup process designed to align technical, operational, and compliance requirements before launch. Veem works closely with partners to configure accounts, validate integrations, and ensure readiness for production disbursements.

Typical onboarding steps include:

- **Partnership alignment** – Confirm use case, payout model, supported regions, and integration approach.
- **Account and environment setup** – Set up partner accounts across Veem systems, including sandbox and production environments as applicable.
- **Compliance and configuration review** – Validate onboarding flows, KYC and KYB requirements, and any account or payout configurations tied to the partner model.
- **API integration and testing** – Integrate and test Veem APIs or embedded components to ensure payment creation, status handling, and error flows function as expected.
- **Pre-launch validation** – Complete end-to-end testing and readiness checks prior to enabling live disbursements.

Beneficiary Onboarding

Onboarding your customers or beneficiaries is quick and easy.

Here's how they can get started:

1. **Sign Up** – Add your beneficiaries through the API
2. **Paylink**– A paylink is created and sent to the payer on behalf of the beneficiaries
3. **Payment Collected** – Veem collects from the payer and then settles with the beneficiary or with the partner

Automated KYC/KYB

Veem verifies legal business identity, ownership structure, and controlling parties, including beneficial owners and authorized signers, to meet global KYC and KYB requirements.

Here's what Veem does in terms of KYC/KYB:

- **Business & Beneficial Owner Verification** – Veem verifies legal business identity, ownership structure, and controlling parties, including beneficial owners and authorized signers, to meet global KYC and KYB requirements.
- **Document and Data Collection** – Veem collects and validates required documentation such as business registration, government-issued identification, and supporting materials based on jurisdiction, entity type, and risk profile.
- **Risk Scoring and Onboarding Control** – Each business is assessed using a risk-based framework that informs onboarding decisions, transaction limits, and permitted payment rails.
- **Ongoing Monitoring and Review** – Veem continuously monitors accounts for changes in risk, suspicious behavior, and regulatory triggers, applying enhanced due diligence or remediation where required.

Integration Options

Commented [13]: Pretty sure this was re-worked as well

Whether you need a simple setup or a deeply embedded experience, Veem offers multiple integration options to fit your business model as follows:

1- Plugin-Based Experience
A pre-built, partner-branded payment module embedded into your product, reducing engineering effort while preserving branding and configuration control.

Configurations include:

- **Preferred Payment Methods** – Enable or disable payment methods.
- **Currency & Country Preferences** – Configure what country the payer plugin will run in.
- **Fees –** Set and customize fees for different payment methods to suit your business model. Contact Veem sales for pricing more details such as costs, transaction fees, or pricing model

2- API Integration (White-Labeled)
The partner builds and controls the payer experience within their product, while Veem executes the collection, settlement, and compliance infrastructure via API.

3- Veem-Hosted Experience
Veem manages the payer-facing experience and executes end-to-end collections without requiring the partner to build new infrastructure.

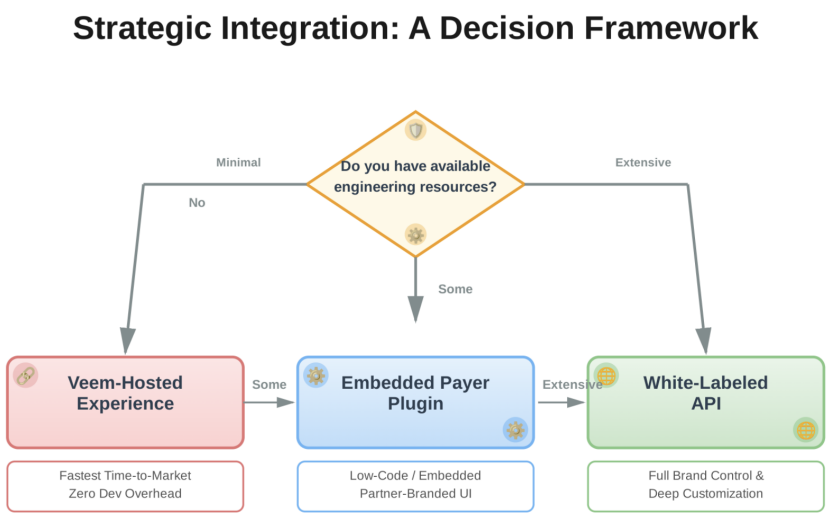

Commented [14]: I believe Sriram created this to go with the above content (integrations) - we may need to recreate this to it better aligns with our branding @linh.nguyen@veem.com

Compliance and Security Standards

How Veem Protects Partners

Commented [15]: Newly added @linh.nguyen@veem.com

Veem is built on a foundation of global regulatory compliance and security, helping partners embed payments with confidence and trust.

We maintain an extensive network of licenses, regulatory registrations, and security protocols to ensure that all transactions are safe, compliant, and transparent.

Licensing and Regulatory Framework

- Licensed Money Services Business (MSB) in the United States, regulated by **FinCEN** (Financial Crimes Enforcement Network).

- Licensed MSB in Canada, regulated by **FINTRAC** (Financial Transactions and Reports Analysis Centre of Canada).
- Registered with **AMF** (Autorité des marchés financiers) for financial services in Québec.
- In partnership with licensed providers in Australia and registered with **AUSTRAC** (Australian Transaction Reports and Analysis Centre).
- Licensed and operating under compliant frameworks across the EU and UK to support cross-border payments.

AML/KYC Compliance

- Comprehensive, global Know Your Customer (KYC) and Know Your Business (KYB) capability enabling onboarding in most regions.
- Compliance with Anti-Money Laundering (AML) regulations across supported regions.
- Ongoing customer and transaction monitoring to detect, report, and prevent suspicious activities.

Security and Reporting Standards

- End-to-end encryption and secure data handling practices
- Real-time transaction monitoring systems to identify fraud and maintain regulatory reporting requirements
- Compliance with key industry standards, including PCI DSS for payment data security and SOC 2 for data handling and operational controls.
- Adherence to major global data protection laws, including GDPR (EU), PIPEDA (Canada), and applicable U.S. state privacy laws such as CCPA (California)

Sandbox & API Documentation

Commented [16]: Newly added section

Veem provides a comprehensive API suite to support partner integrations, including payment initiation, beneficiary management, transaction tracking, wallet functionality, and reporting.

Developer Documentation
Full API documentation, including endpoints, authentication requirements, request/response formats, and implementation guides, is available at:
https://developer.veem.com/docs/intro-to-veem-api

Sandbox Environment
Partners can access Veem's sandbox environment to test API calls, simulate transactions, and validate workflows prior to production deployment.
Sandbox access and credentials can be requested through the Developer Dashboard:
https://developer.veem.com/page/dev-dashboard-sandbox

For production access, partners will be provisioned following onboarding and compliance review.