The Everyday Digital Environment

How digital tools have become central to student life — and why understanding them matters more than just using them.

Made with GAMMA

Digital Tools Are Now the Norm

In modern classrooms, digital tools are not extras — they are expectations. Students are regularly asked to create, collaborate, and communicate using platforms built for professionals.

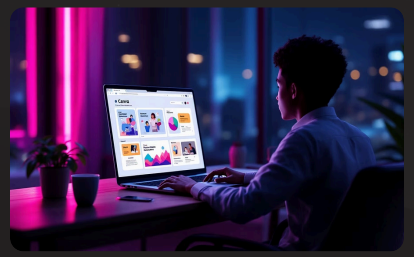

Visual Presentations

Platforms like Canva and Prezi help students build polished, visually engaging slides with ease.

Collaborative Brainstorming

Tools like Miro allow teams to ideate together in real time, even from different locations.

Multimedia Sharing

GIFs, videos, and interactive content have become standard ways to express and share ideas.

Made with GAMMA

Familiarity Is Not the Same as Understanding

The widespread use of digital tools has created a quiet but serious illusion — **knowing how to use a tool is not the same as truly understanding it.**

What Students Can Do

- Apply ready-made templates in Canva
- Add animations to presentations
- Use drag-and-drop design elements

What Students Often Miss

- Copyright and licensing rules for images
- Data privacy concerns on online platforms
- How visual choices influence perception

Made with GAMMA

Convenience vs. Critical Thinking

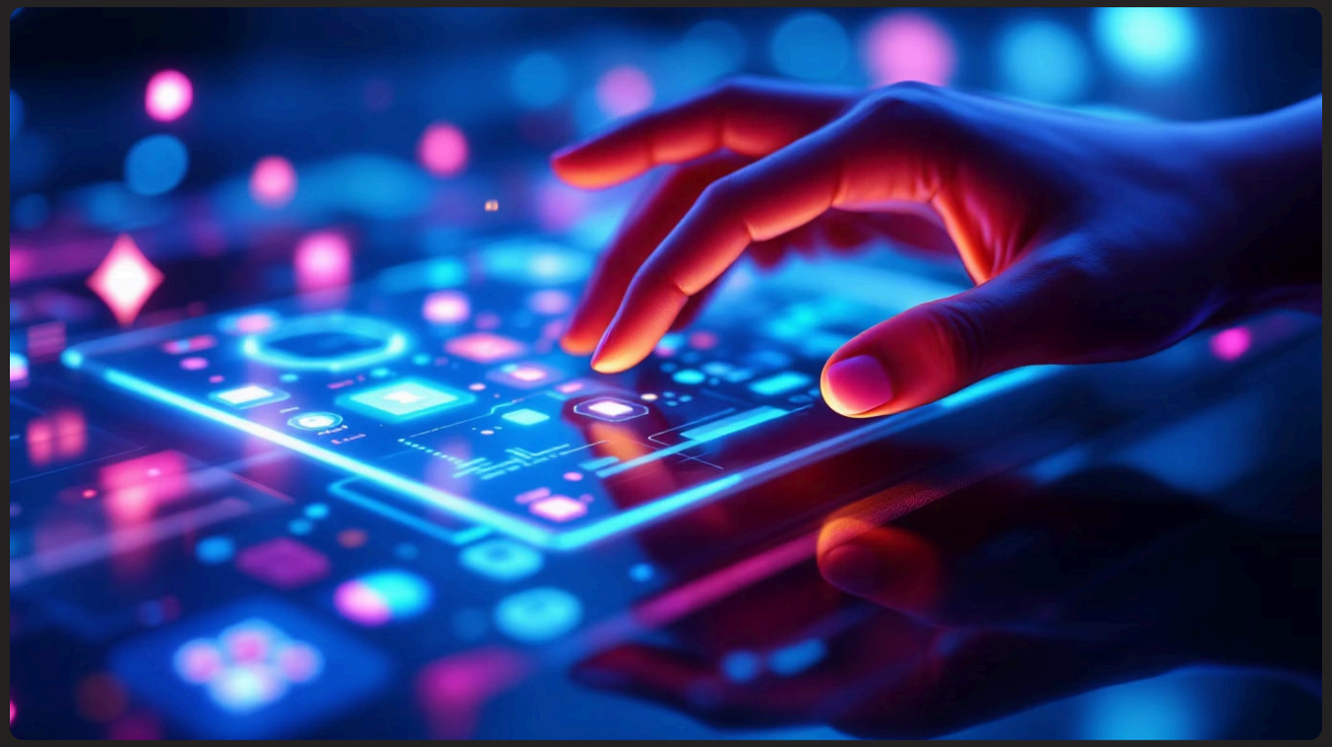

Modern tools are built for speed and ease. Templates, AI suggestions, and drag-and-drop interfaces mean students rarely need to start from scratch.

But this convenience comes with a hidden cost: **students often stop questioning what they create or consume.**

Visual ≠ Accurate

A polished presentation can still contain wrong or misleading information.

Context Matters

A GIF that feels fun may be completely inappropriate in a formal setting.

Copying ≠ Creating

Borrowing a design from the internet may quietly violate originality standards.

Made with GAMMA

From Users to Critical Thinkers

The gap between digital *usage* and digital *understanding* is the core challenge. The goal is to move students from passive consumers of convenience to **thoughtful, informed creators.**

Recognition

Notices templates and copied content patterns.

Evaluation

Assesses context and credibility of content.

Digital Consumer

Uses tools without questioning sources.

Critical Thinker

Creates with intention and proper attribution.

Building this awareness is not about avoiding digital tools — it is about using them wisely, ethically, and with purpose.

Made with GAMMA