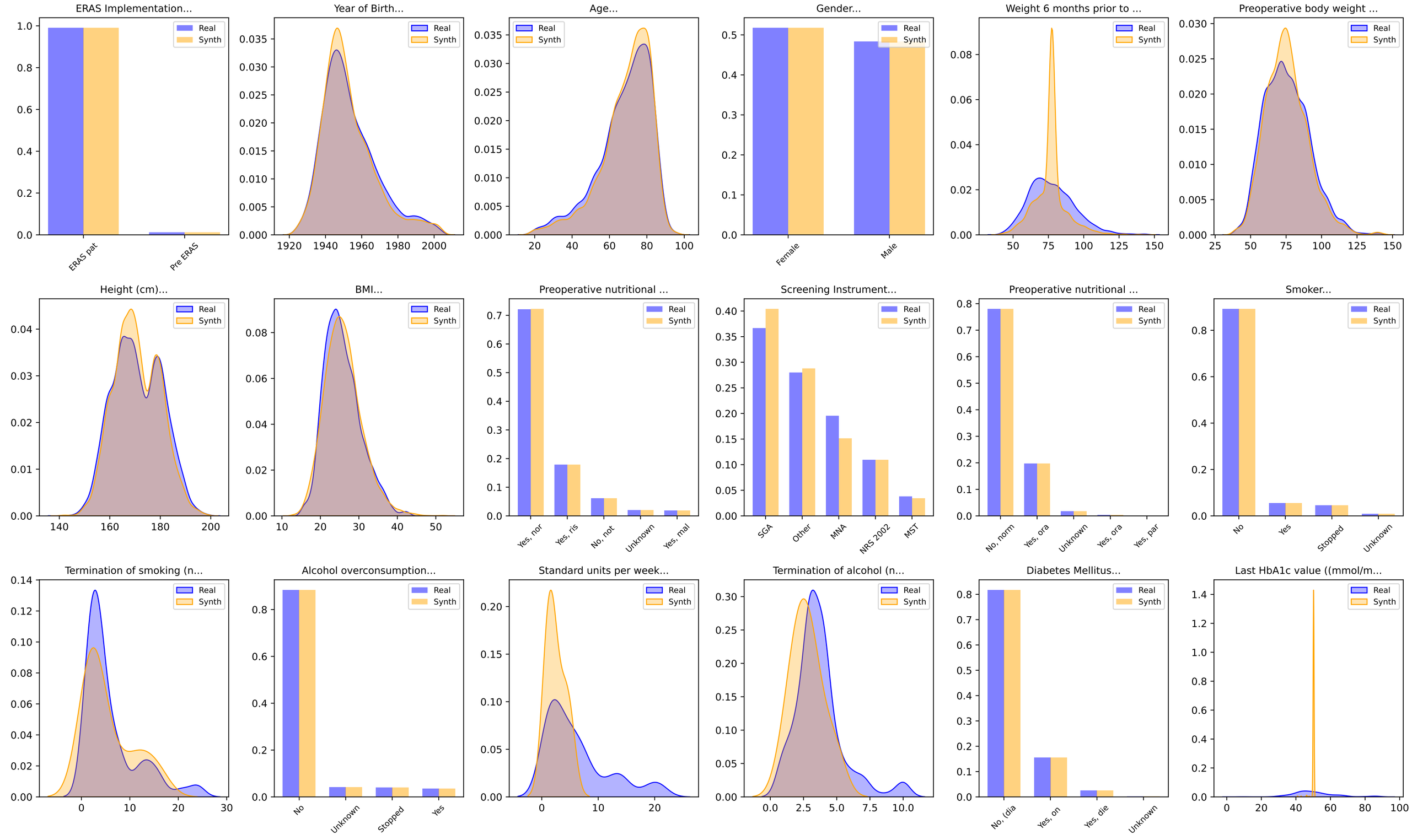
ERAS Implementation...
Real
Synth
ERAS pat
Pre ERAS
Year of Birth...
Age...
Gender...
Female
Male
Weight 6 months prior to ...
Preoperative body weight ...
Height (cm)...
BMI...
Preoperative nutritional ...
Yes, nor
Yes, ris
No, not
Unknown
Yes, mal
Screening Instrument...
SGA
Other
MNA
NRS 2002
MST
Preoperative nutritional ...
No, norm
Yes, ora
Unknown
Yes, ora
Yes, par
Smoker...
No
Yes
Stopped
Unknown
Termination of smoking (n...
Alcohol overconsumption...
No
Unknown
Stopped
Yes
Standard units per week...
Termination of alcohol (n...
Diabetes Mellitus...
No, (dia
Yes, on
Yes, die
Unknown
Last HbA1c value ((mmol/m...

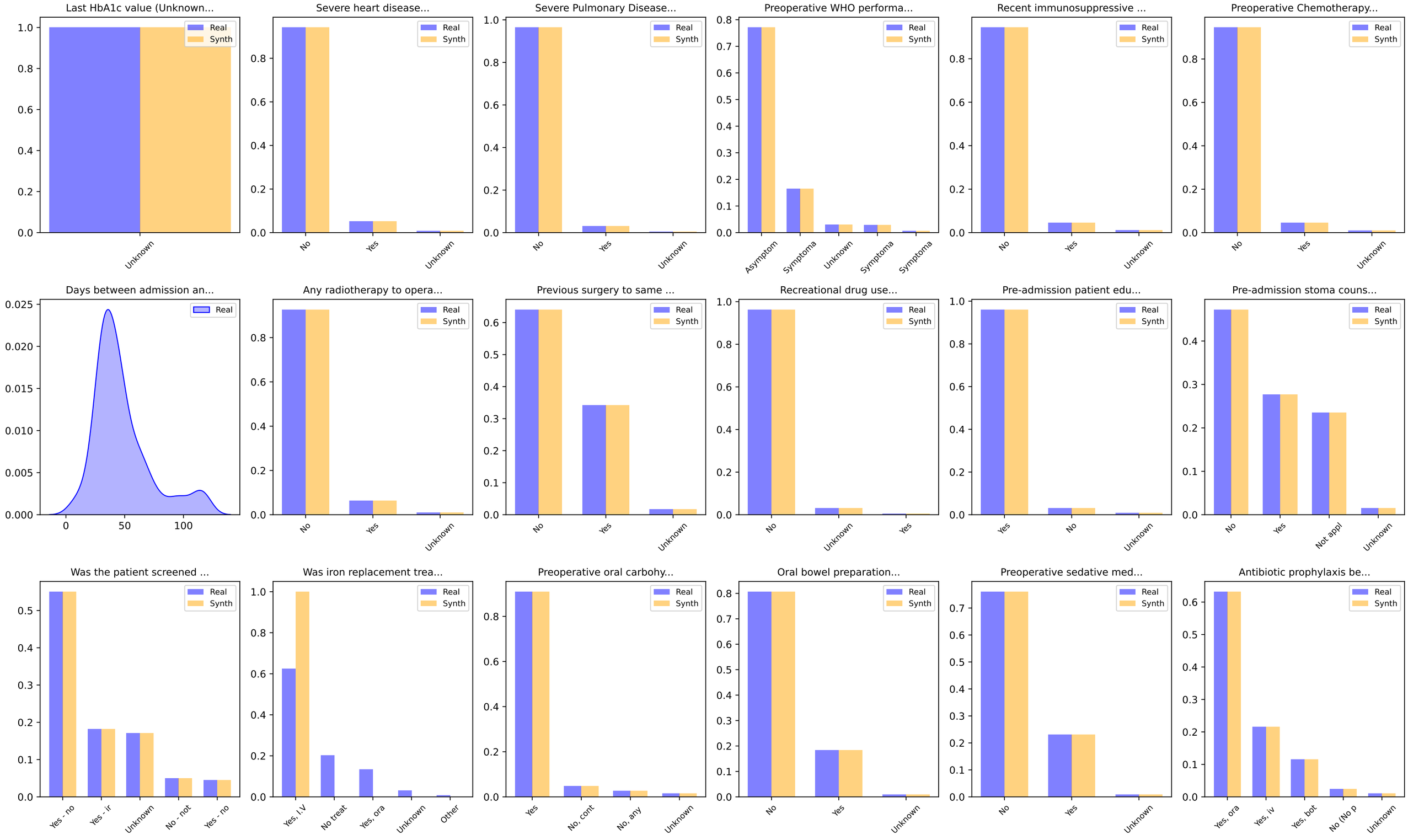
Last HbA1c value (Unknown...
Unknown
Severe heart disease...
No
Yes
Unknown
Severe Pulmonary Disease...
No
Yes
Unknown
Preoperative WHO performa...
Asymptom
Symptoma
Unknown
Symptoma
Symptoma
Recent immunosuppressive ...
No
Yes
Unknown
Preoperative Chemotherapy...
No
Yes
Unknown
Days between admission an...
Any radiotherapy to opera...
No
Yes
Unknown
Previous surgery to same ...
No
Yes
Unknown
Recreational drug use...
No
Unknown
Yes
Pre-admission patient edu...
Yes
No
Unknown
Pre-admission stoma couns...
No
Yes
Not appl
Unknown
Was the patient screened ...
Yes - no
Yes - ir
Unknown
No - not
Yes - no
Was iron replacement trea...
Yes, i.V
No treat
Yes, ora
Unknown
Other
Preoperative oral carbohy...
Yes
No, cont
No, any
Unknown
Oral bowel preparation...
No
Yes
Unknown
Preoperative sedative med...
No
Yes
Unknown
Antibiotic prophylaxis be...
Yes, ora
Yes, iv
Yes, bot
No (No p
Unknown
Real
Synth

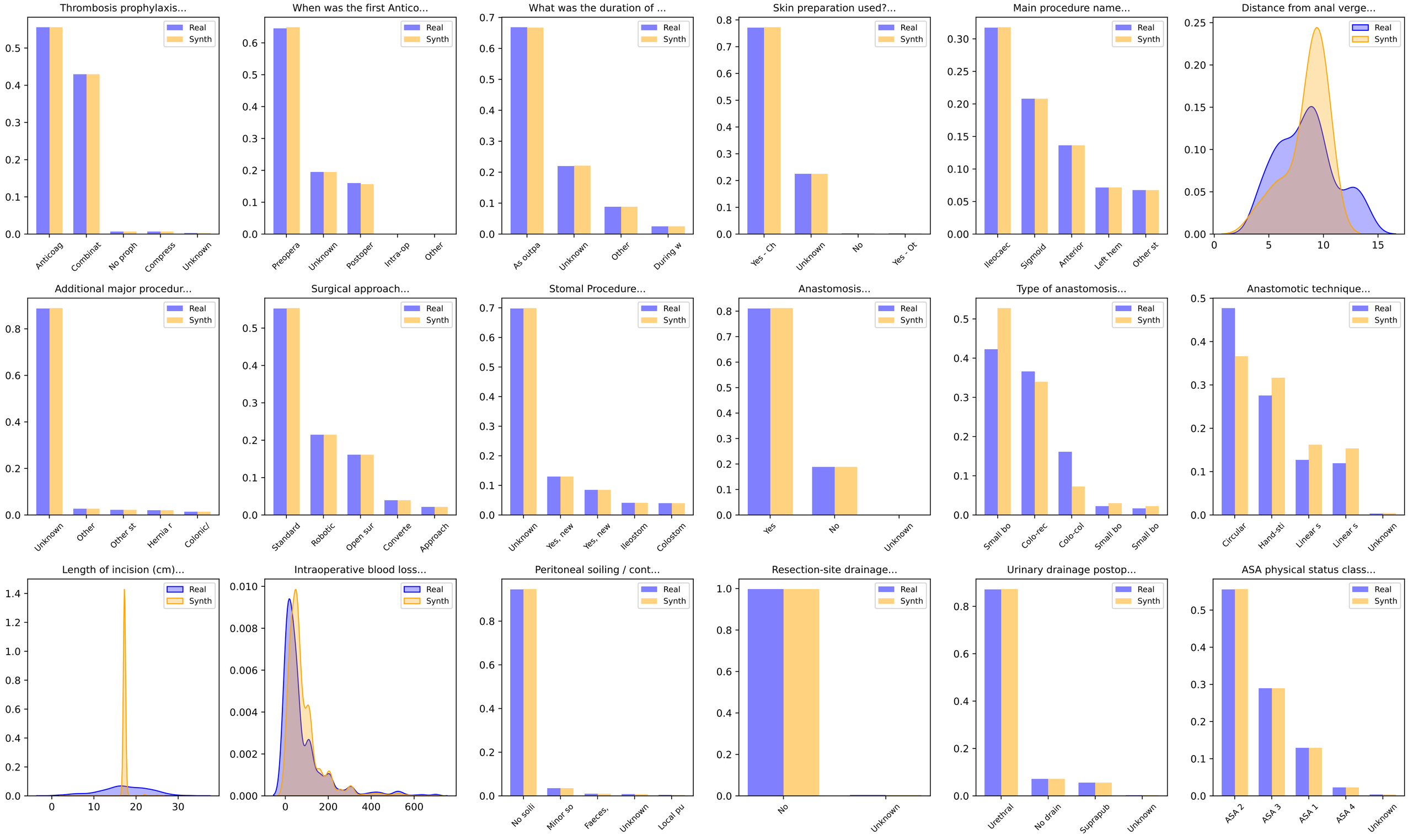
Thrombosis prophylaxis...
Real
Synth
Anticoag
Combinat
No proph
Compress
Unknown
When was the first Antico...
Preopera
Unknown
Postoper
Intra-op
Other
What was the duration of ...
As outpa
Unknown
Other
During w
Skin preparation used?...
Yes - Ch
Unknown
No
Yes - Ot
Main procedure name...
Ileocaec
Sigmoid
Anterior
Left hem
Other st
Distance from anal verge...
Additional major procedur...
Unknown
Other
Other st
Hernia r
Colonic/
Surgical approach...
Standard
Robotic
Open sur
Converte
Approach
Stomal Procedure...
Unknown
Yes, new
Yes, new
Ileostom
Colostom
Anastomosis...
Yes
No
Unknown
Type of anastomosis...
Small bo
Colo-rec
Colo-col
Small bo
Small bo
Anastomotic technique...
Circular
Hand-sti
Linear s
Linear s
Unknown
Length of incision (cm)...
Intraoperative blood loss...
Peritoneal soiling / cont...
No soili
Minor so
Faeces,
Unknown
Local pu
Resection-site drainage...
No
Unknown
Urinary drainage postop...
Urethral
No drain
Suprapub
Unknown
ASA physical status class...
ASA 2
ASA 3
ASA 1
ASA 4
Unknown

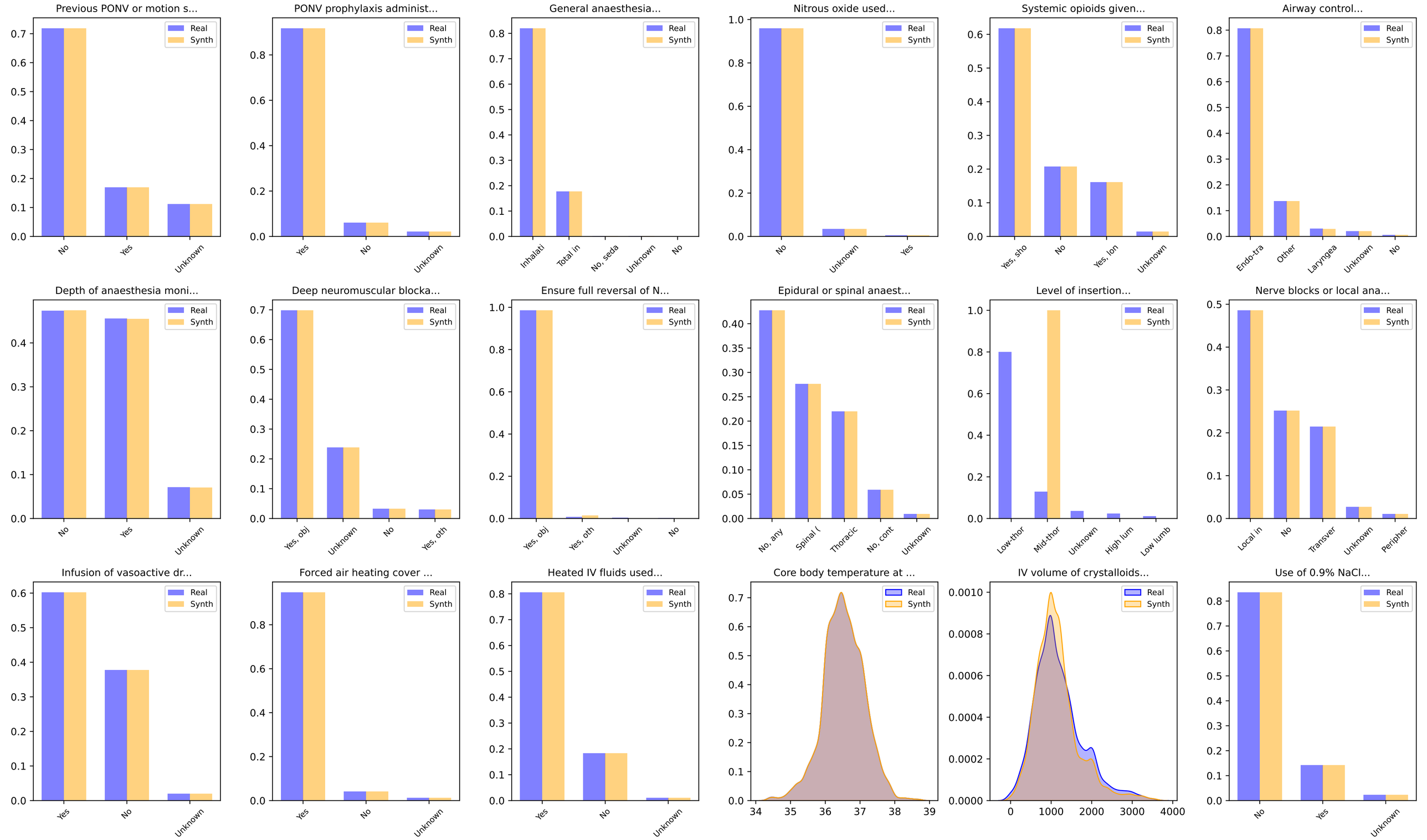
Previous PONV or motion s...
Real
Synth
No
Yes
Unknown
PONV prophylaxis administ...
Yes
No
Unknown
General anaesthesia...
Inhalati
Total in
No, seda
Unknown
No
Nitrous oxide used...
No
Unknown
Yes
Systemic opioids given...
Yes, sho
No
Yes, lon
Unknown
Airway control...
Endo-tra
Other
Laryngea
Unknown
No
Depth of anaesthesia moni...
Deep neuromuscular blocka...
Yes, obj
Unknown
No
Yes, oth
Ensure full reversal of N...
Epidural or spinal anaest...
No, any
Spinal (
Thoracic
No, cont
Level of insertion...
Low-thor
Mid-thor
High lum
Low lumb
Nerve blocks or local ana...
Local in
Transver
Peripher
Infusion of vasoactive dr...
Forced air heating cover ...
Heated IV fluids used...
Core body temperature at ...
IV volume of crystalloids...
Use of 0.9% NaCl...

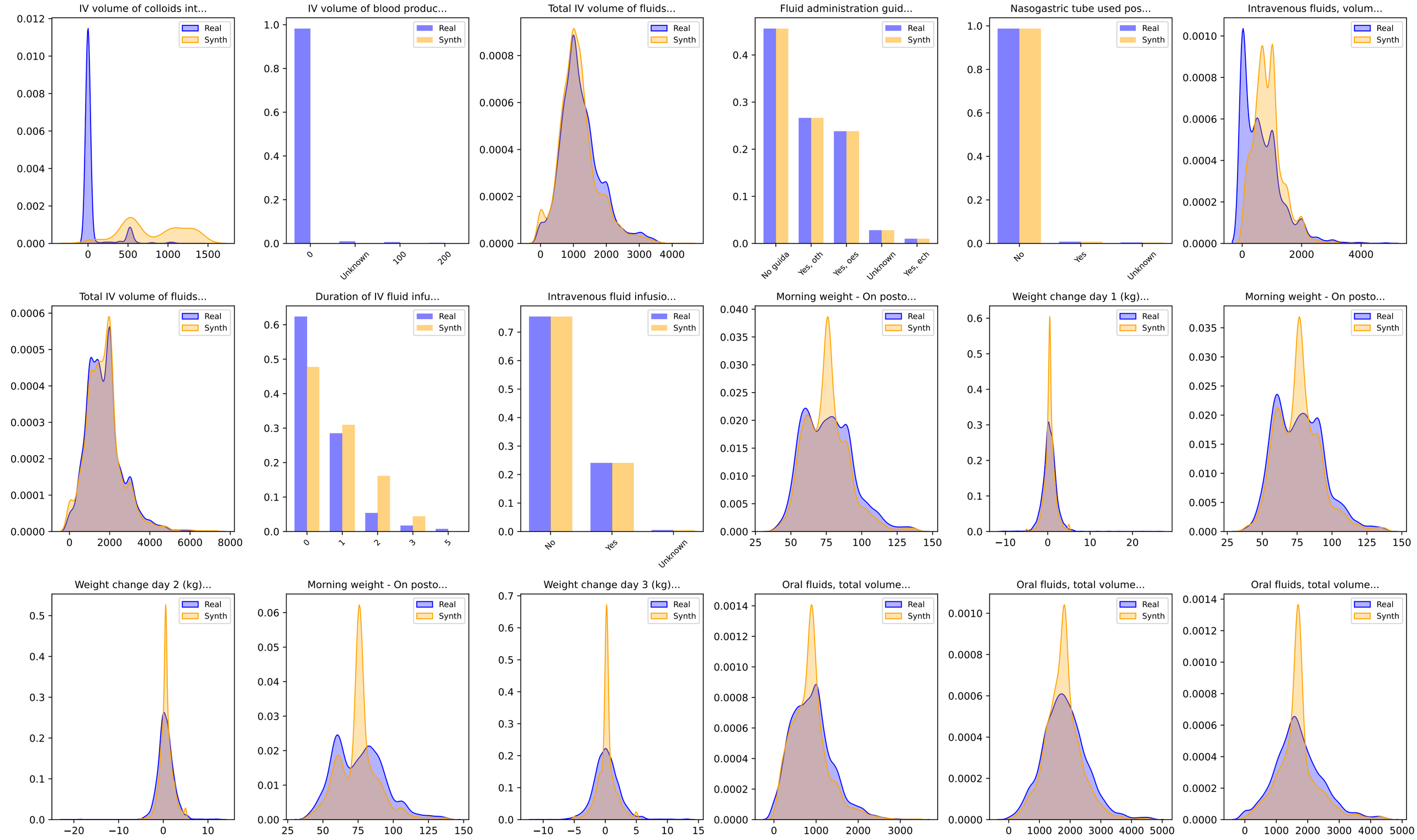
IV volume of colloids int...
IV volume of blood produc...
Total IV volume of fluids...
Fluid administration guid...
Nasogastric tube used pos...
Intravenous fluids, volum...
Total IV volume of fluids...
Duration of IV fluid infu...
Intravenous fluid infusio...
Morning weight - On posto...
Weight change day 1 (kg)...
Morning weight - On posto...
Weight change day 2 (kg)...
Morning weight - On posto...
Weight change day 3 (kg)...
Oral fluids, total volume...
Oral fluids, total volume...
Oral fluids, total volume...
Real
Synth
No guida
Yes, oth
Yes, oes
Unknown
Yes, ech
No
Yes
Unknown

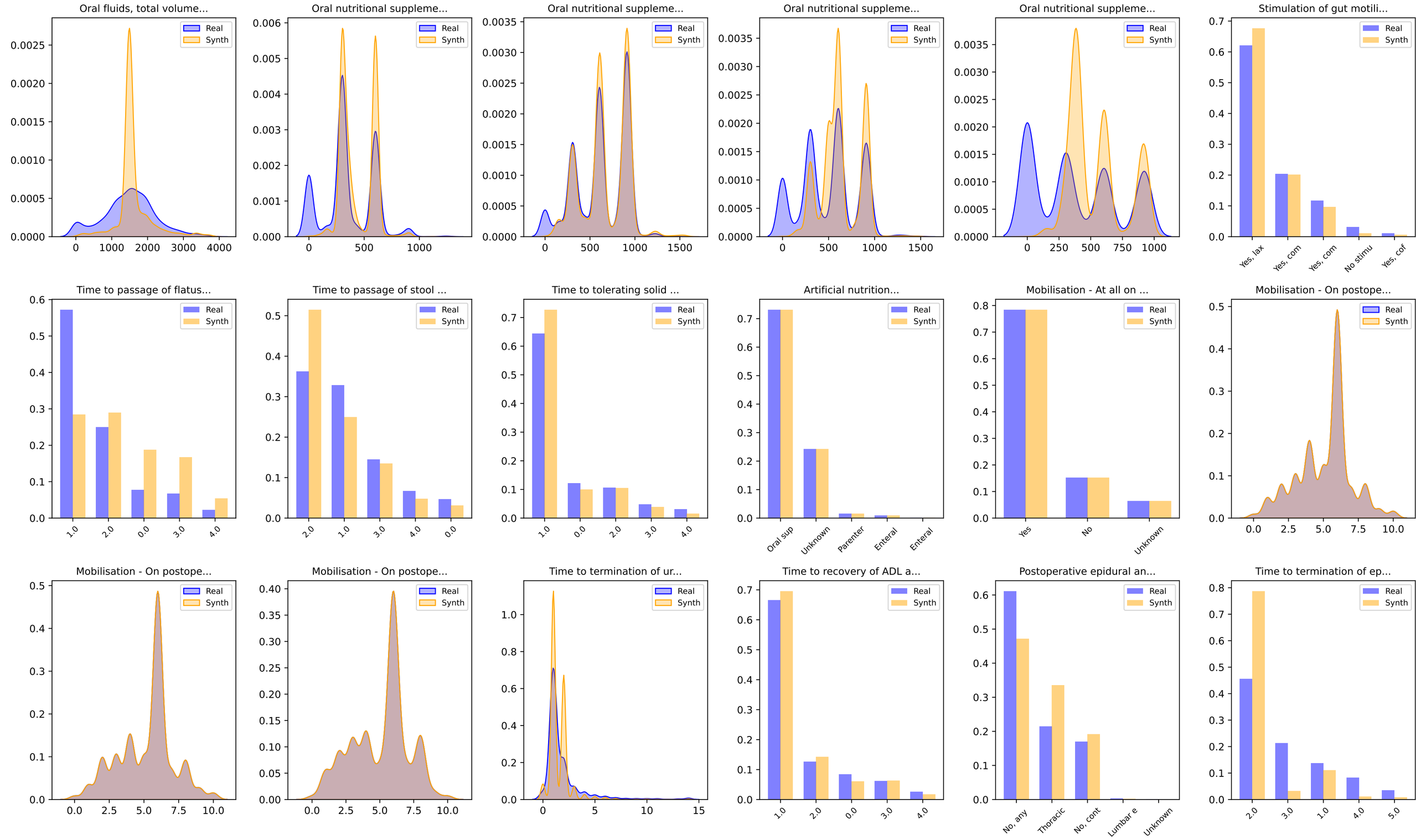
Oral fluids, total volume...
Oral nutritional suppleme...
Oral nutritional suppleme...
Oral nutritional suppleme...
Oral nutritional suppleme...
Stimulation of gut motili...
Yes, lax
Yes, com
Yes, com
No stimu
Yes, cof
Time to passage of flatus...
Time to passage of stool ...
Time to tolerating solid ...
Artificial nutrition...
Oral sup
Unknown
Parenter
Enteral
Enteral
Mobilisation - At all on ...
Yes
No
Unknown
Mobilisation - On postope...
Mobilisation - On postope...
Mobilisation - On postope...
Time to termination of ur...
Time to recovery of ADL a...
Postoperative epidural an...
No, any
Thoracic
No, cont
Lumbar e
Unknown
Time to termination of ep...
Real
Synth

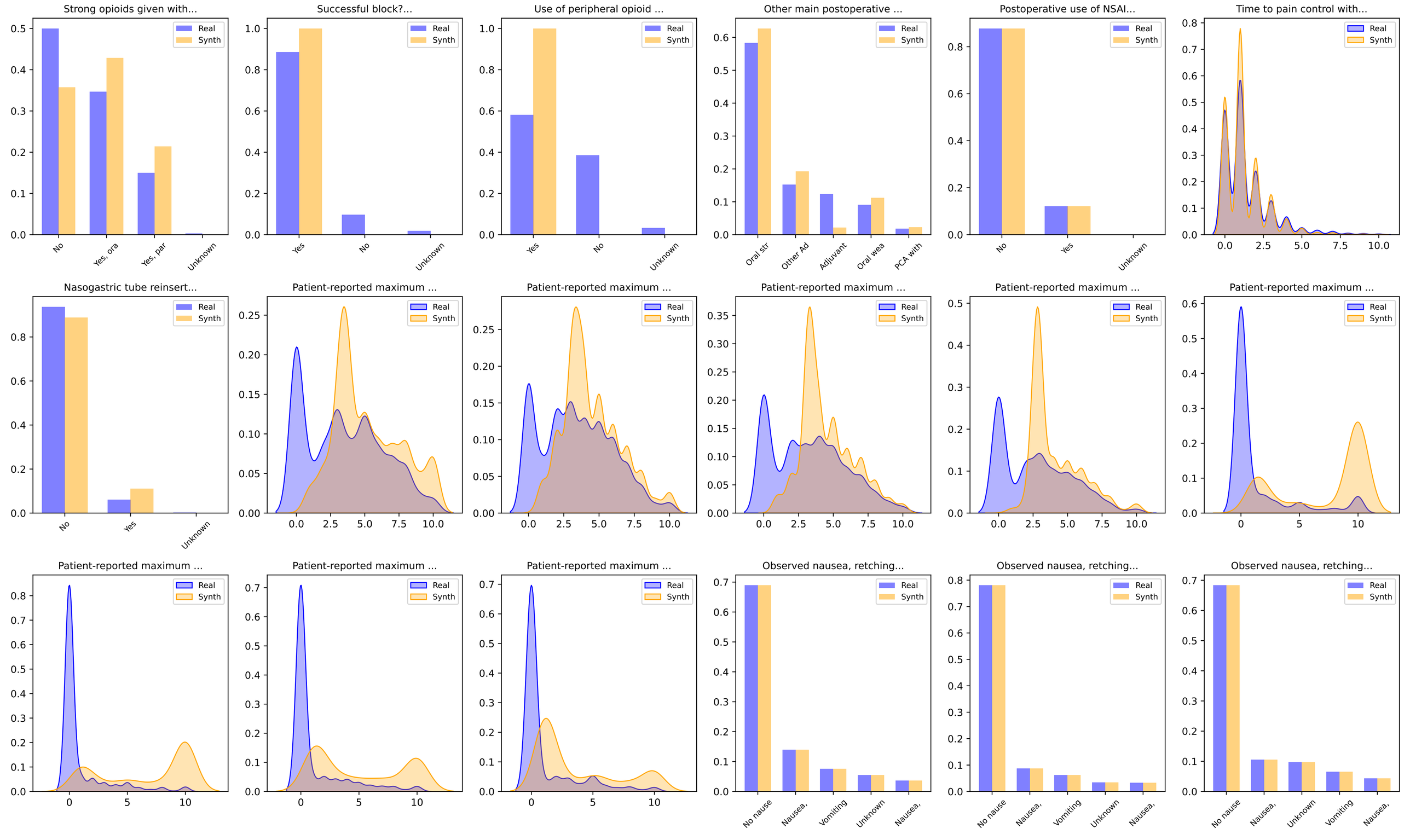
Strong opioids given with...
Real
Synth
No
Yes, ora
Yes, par
Unknown
Successful block?...
Yes
No
Unknown
Use of peripheral opioid ...
Other main postoperative ...
Oral str
Other Ad
Adjuvant
Oral wea
PCA with
Postoperative use of NSAI...
Time to pain control with...
Nasogastric tube reinsert...
Patient-reported maximum ...
Observed nausea, retching...
No nause
Nausea,
Vomiting
Unknown

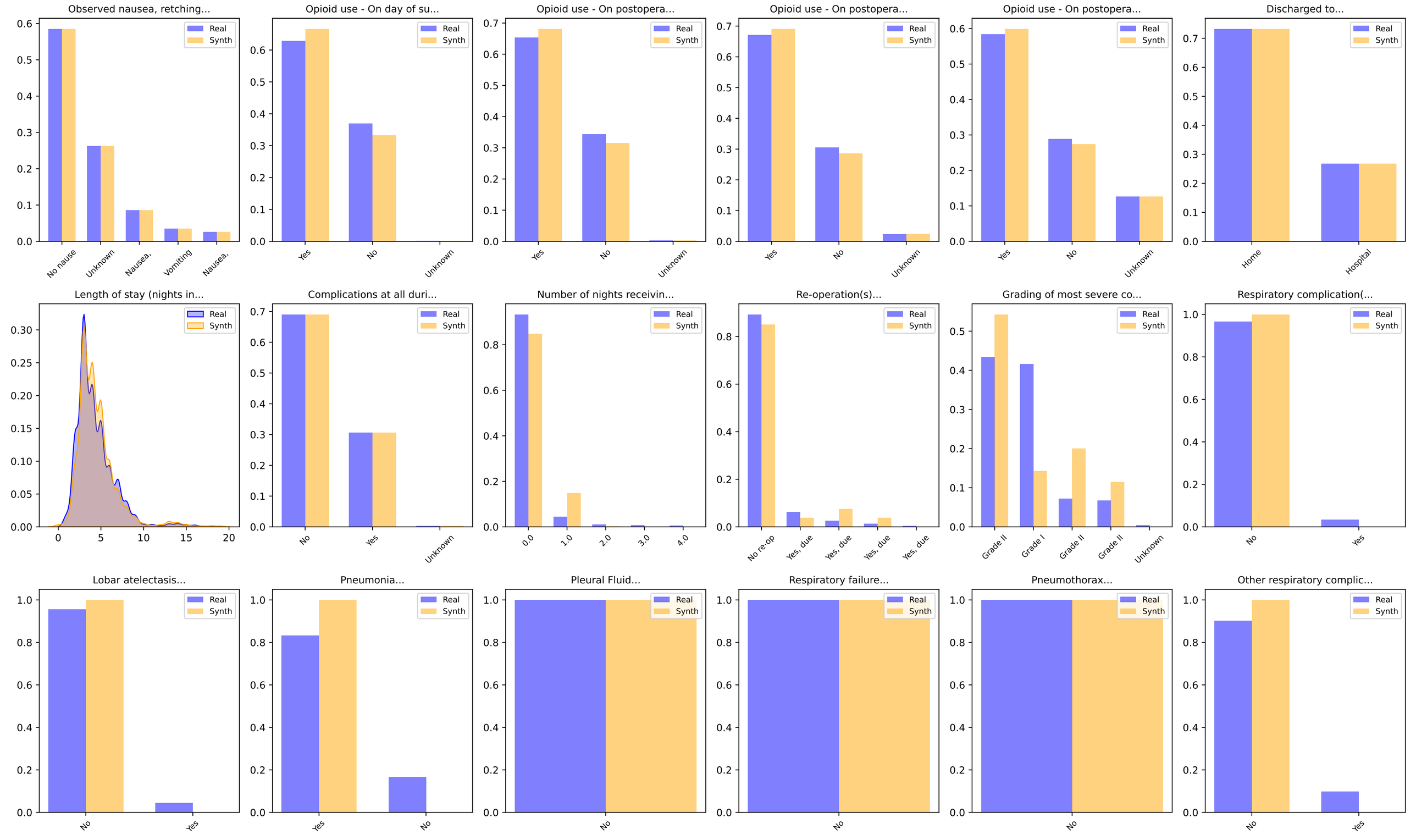
Observed nausea, retching...
Real
Synth
No nause
Unknown
Nausea,
Vomiting
Nausea,
Opioid use - On day of su...
Yes
No
Unknown
Opioid use - On postopera...
Opioid use - On postopera...
Opioid use - On postopera...
Discharged to...
Home
Hospital
Length of stay (nights in...
Complications at all duri...
Number of nights receivin...
Re-operation(s)...
No re-op
Yes, due
Grading of most severe co...
Grade II
Grade I
Grade II
Grade II
Respiratory complication(...
Lobar atelectasis...
Pneumonia...
Pleural Fluid...
Respiratory failure...
Pneumothorax...
Other respiratory complic...

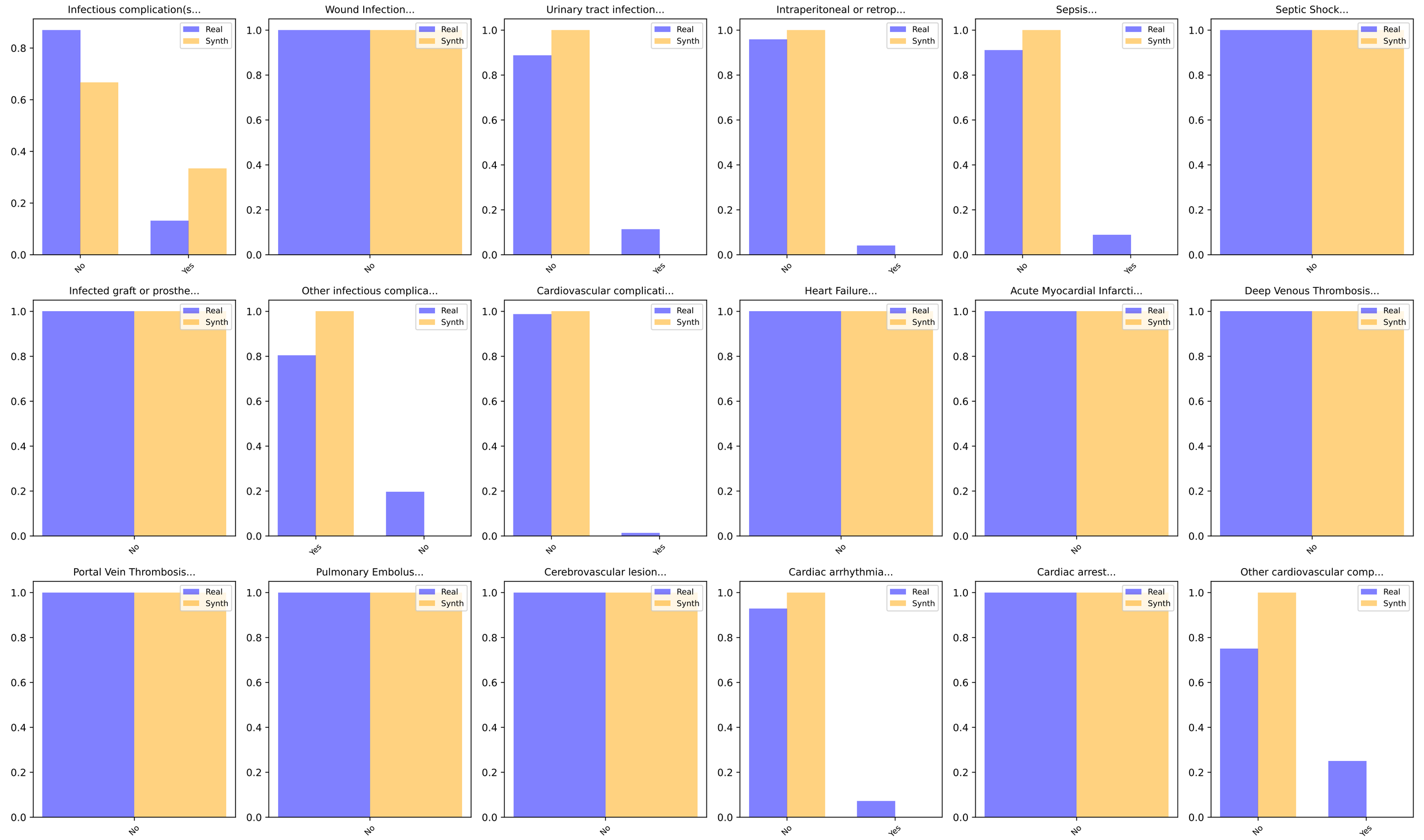
Infectious complication(s...
Wound Infection...
Urinary tract infection...
Intraperitoneal or retrop...
Sepsis...
Septic Shock...
Infected graft or prosthe...
Other infectious complica...
Cardiovascular complicati...
Heart Failure...
Acute Myocardial Infarcti...
Deep Venous Thrombosis...
Portal Vein Thrombosis...
Pulmonary Embolus...
Cerebrovascular lesion...
Cardiac arrhythmia...
Cardiac arrest...
Other cardiovascular comp...
Real
Synth
0.0
0.2
0.4
0.6
0.8
1.0
No
Yes

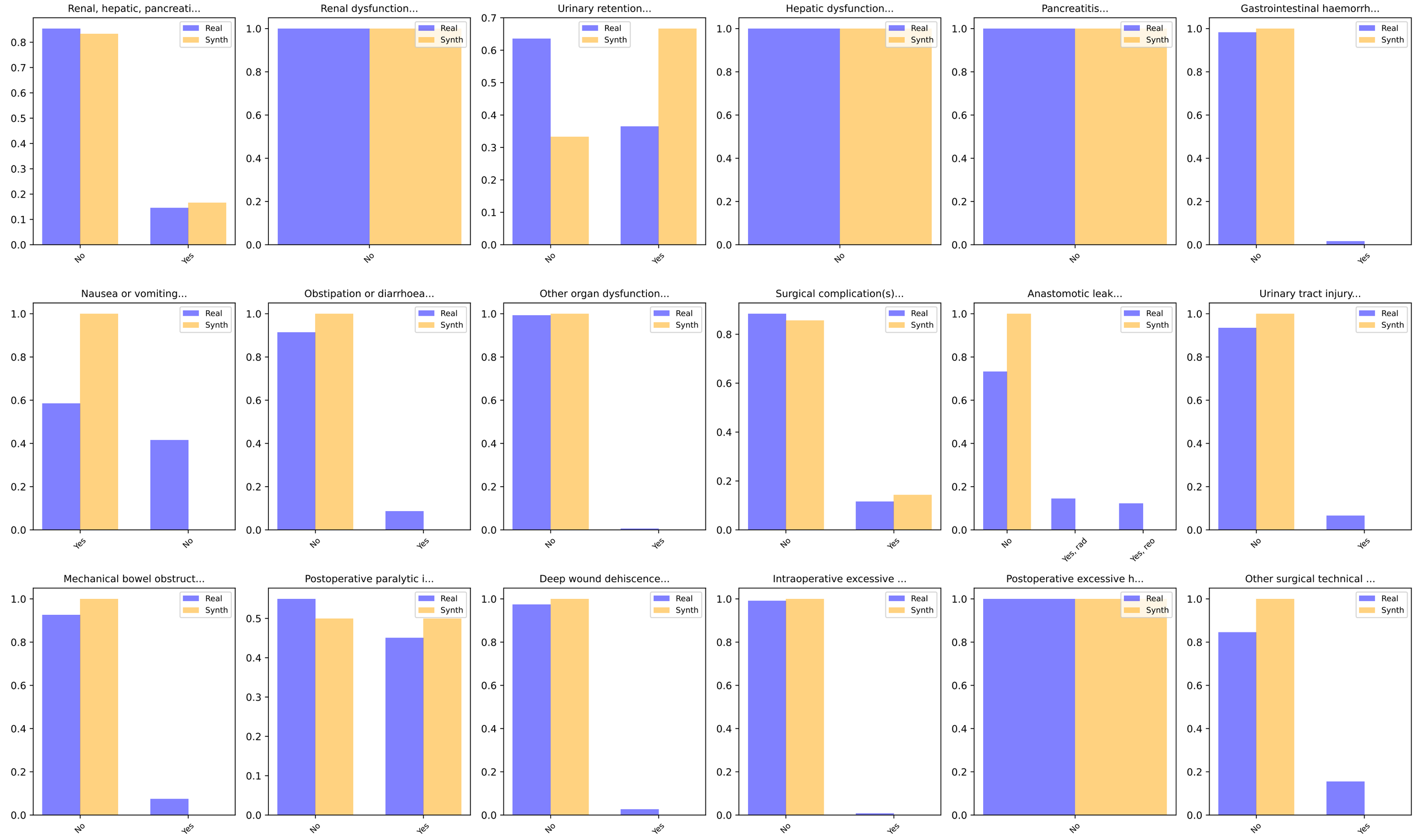
Renal, hepatic, pancreati...
Renal dysfunction...
Urinary retention...
Hepatic dysfunction...
Pancreatitis...
Gastrointestinal haemorrh...
Nausea or vomiting...
Obstipation or diarrhoea...
Other organ dysfunction...
Surgical complication(s)...
Anastomotic leak...
Urinary tract injury...
Mechanical bowel obstruct...
Postoperative paralytic i...
Deep wound dehiscence...
Intraoperative excessive ...
Postoperative excessive h...
Other surgical technical ...
Real
Synth
No
Yes
Yes, rad
Yes, reo

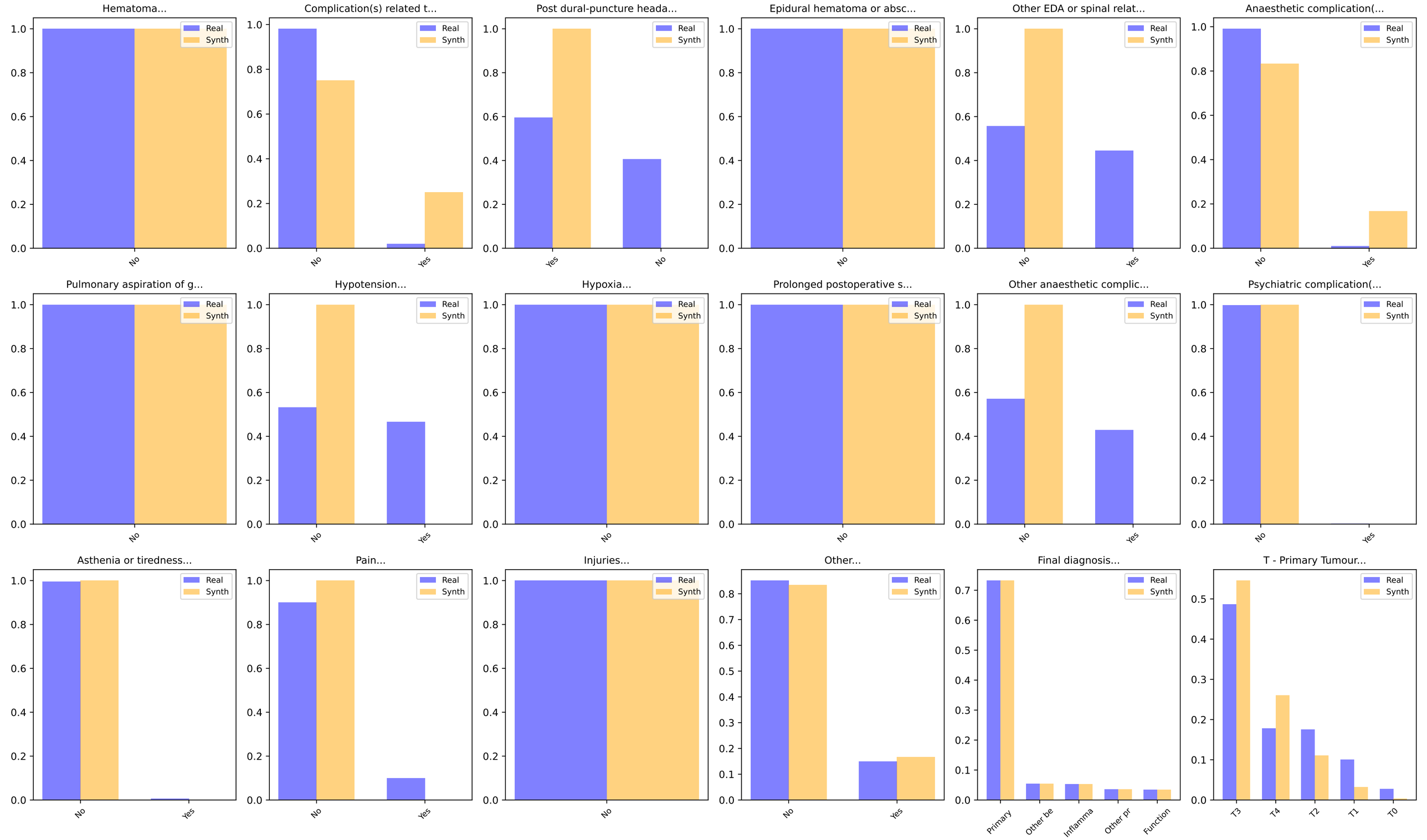
Hematoma...
Complication(s) related t...
Post dural-puncture heada...
Epidural hematoma or absc...
Other EDA or spinal relat...
Anaesthetic complication(...
Pulmonary aspiration of g...
Hypotension...
Hypoxia...
Prolonged postoperative s...
Other anaesthetic complic...
Psychiatric complication(...
Asthenia or tiredness...
Pain...
Injuries...
Other...
Final diagnosis...
T - Primary Tumour...
Real
Synth
No
Yes
Primary
Other be
Inflamma
Other pr
Function
T3
T4
T2
T1
T0

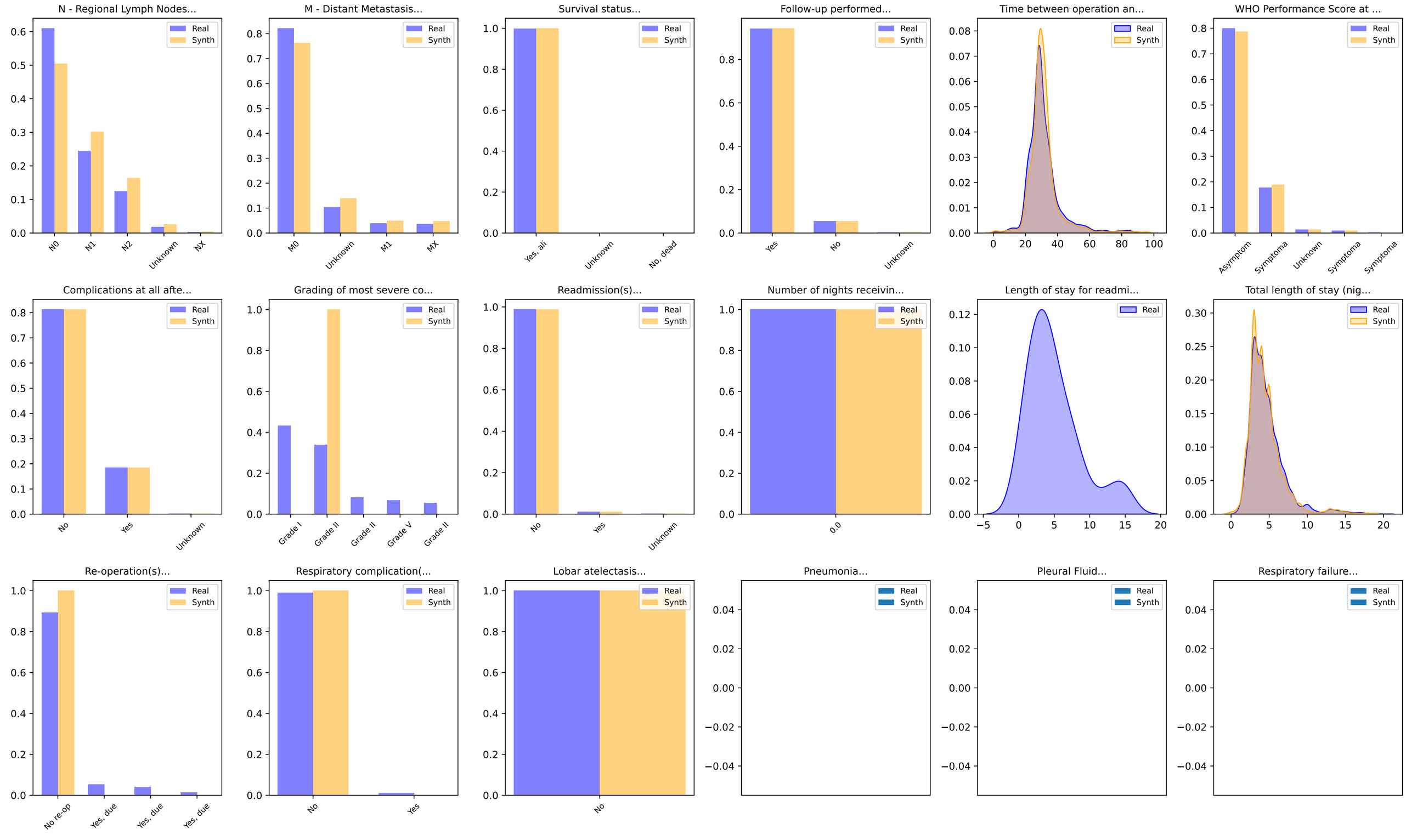
N - Regional Lymph Nodes...
N0
N1
N2
Unknown
NX
M - Distant Metastasis...
M0
Unknown
M1
MX
Survival status...
Yes, ali
Unknown
No, dead
Follow-up performed...
Yes
No
Unknown
Time between operation an...
WHO Performance Score at ...
Asymptom
Symptoma
Unknown
Symptoma
Symptoma
Complications at all afte...
No
Yes
Unknown
Grading of most severe co...
Grade I
Grade II
Grade II
Grade V
Grade II
Readmission(s)...
No
Yes
Unknown
Number of nights receivin...
0.0
Length of stay for readmi...
Total length of stay (nig...
Re-operation(s)...
No re-op
Yes, due
Yes, due
Yes, due
Respiratory complication(...
No
Yes
Lobar atelectasis...
No
Pneumonia...
Pleural Fluid...
Respiratory failure...
Real
Synth

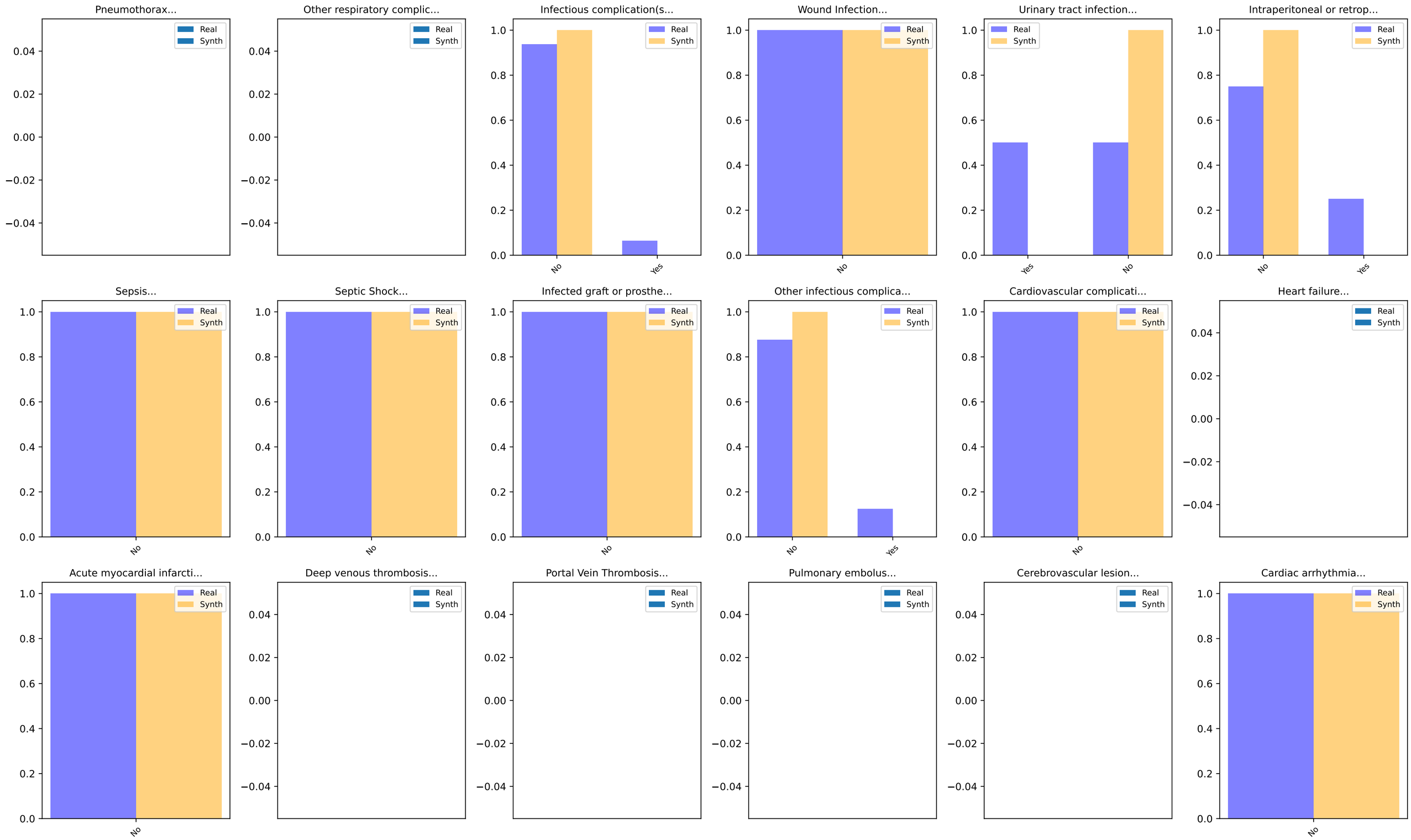
Pneumothorax...
Other respiratory complic...
Infectious complication(s...
Wound Infection...
Urinary tract infection...
Intraperitoneal or retrop...
Sepsis...
Septic Shock...
Infected graft or prosthe...
Other infectious complica...
Cardiovascular complicati...
Heart failure...
Acute myocardial infarcti...
Deep venous thrombosis...
Portal Vein Thrombosis...
Pulmonary embolus...
Cerebrovascular lesion...
Cardiac arrhythmia...
Real
Synth
No
Yes

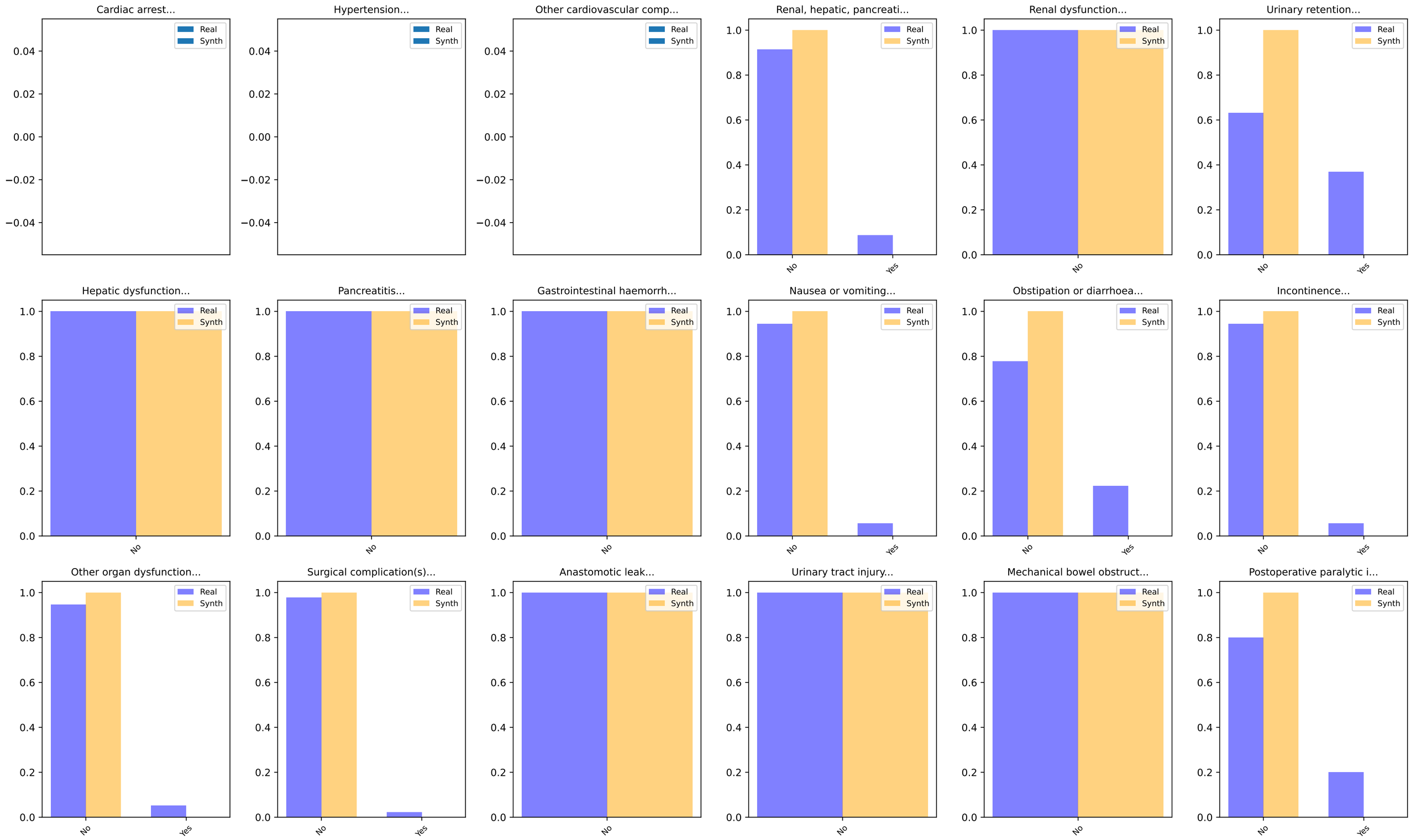
Cardiac arrest...
Hypertension...
Other cardiovascular comp...
Renal, hepatic, pancreati...
Renal dysfunction...
Urinary retention...
Hepatic dysfunction...
Pancreatitis...
Gastrointestinal haemorrh...
Nausea or vomiting...
Obstipation or diarrhoea...
Incontinence...
Other organ dysfunction...
Surgical complication(s)...
Anastomotic leak...
Urinary tract injury...
Mechanical bowel obstruct...
Postoperative paralytic i...
Real
Synth
No
Yes

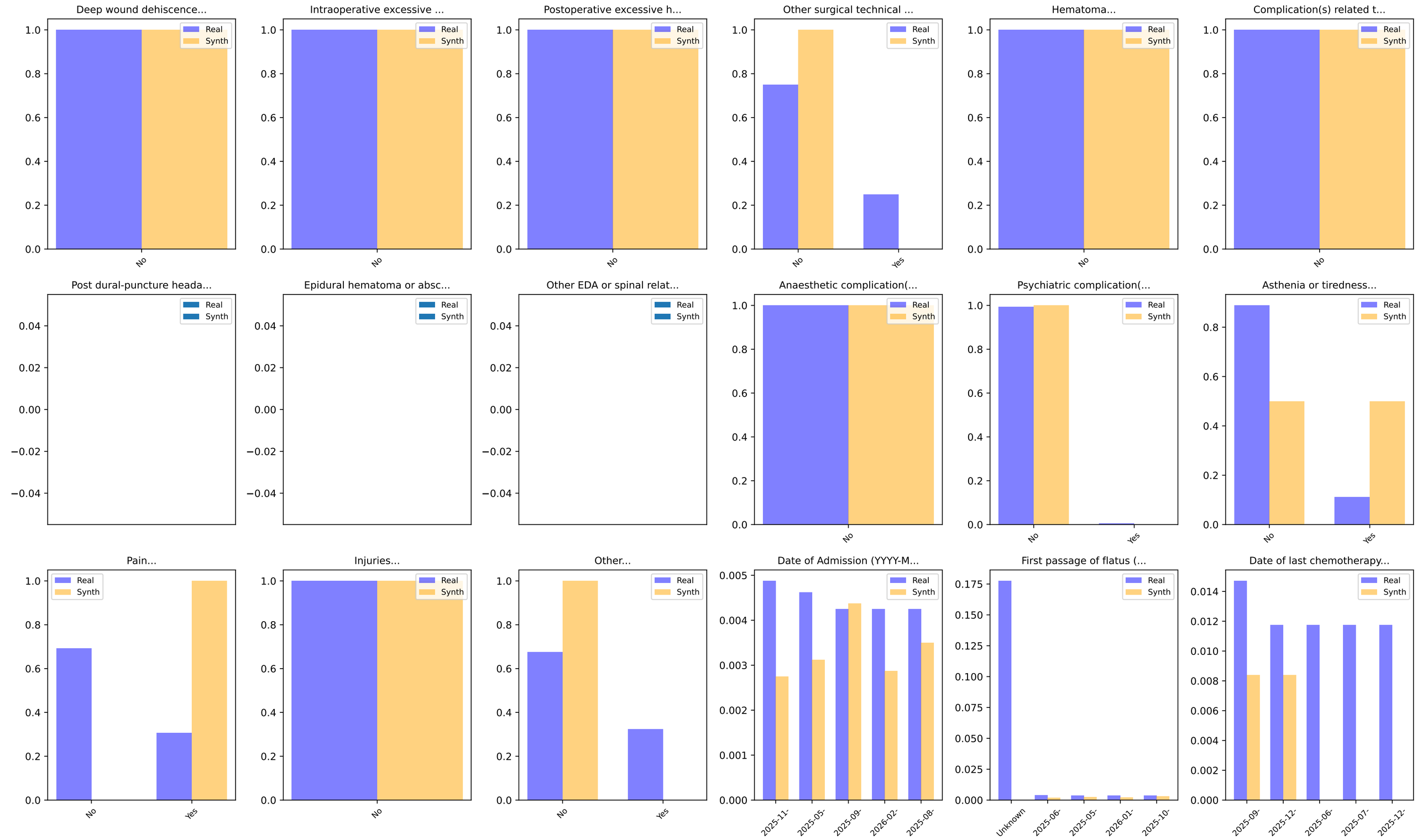
Deep wound dehiscence...
Intraoperative excessive ...
Postoperative excessive h...
Other surgical technical ...
Hematoma...
Complication(s) related t...
Post dural-puncture heada...
Epidural hematoma or absc...
Other EDA or spinal relat...
Anaesthetic complication(...
Psychiatric complication(...
Asthenia or tiredness...
Pain...
Injuries...
Other...
Date of Admission (YYYY-M...
First passage of flatus (...
Date of last chemotherapy...
Real
Synth
No
Yes
Unknown
2025-11-
2025-05-
2025-09-
2026-02-
2025-08-
2025-06-
2025-01-
2025-10-
2025-12-
2025-07-

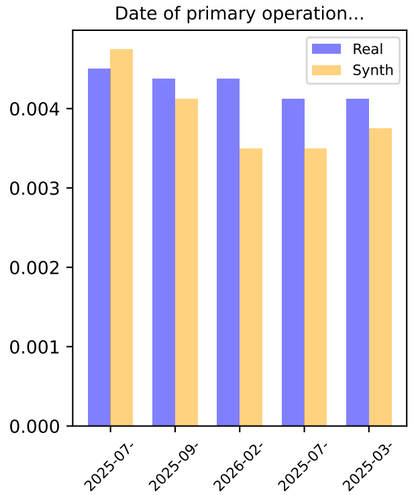
Date of primary operation...
Real
Synth
0.004
0.003
0.002
0.001
0.000
2025-07-
2025-09-
2026-02-
2025-07-
2025-03-

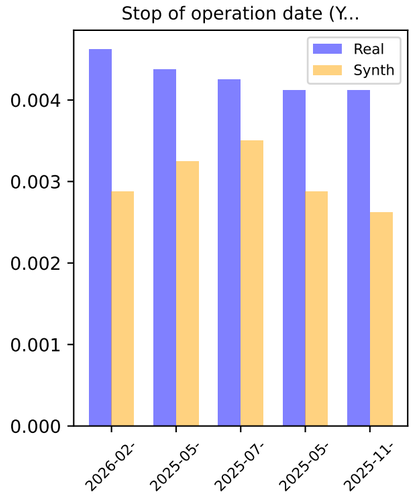
Stop of operation date (Y...
Real
Synth
0.004
0.003
0.002
0.001
0.000
2026-02-
2025-05-
2025-07-
2025-05-
2025-11-

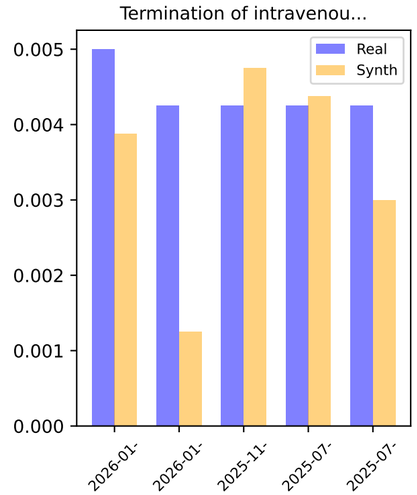
Termination of intravenou...
Real
Synth
0.005
0.004
0.003
0.002
0.001
0.000
2026-01-
2026-01-
2025-11-
2025-07-
2025-07-

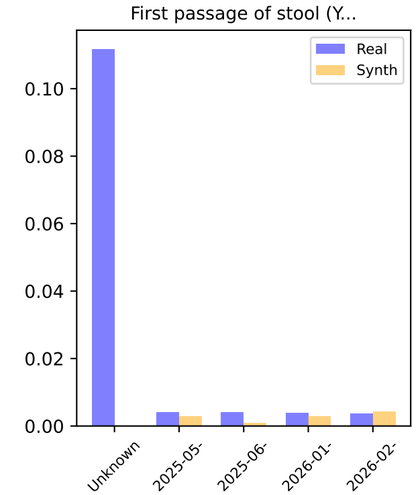
First passage of stool (Y...
Real
Synth
0.10
0.08
0.06
0.04
0.02
0.00
Unknown
2025-05-
2025-06-
2026-01-
2026-02-

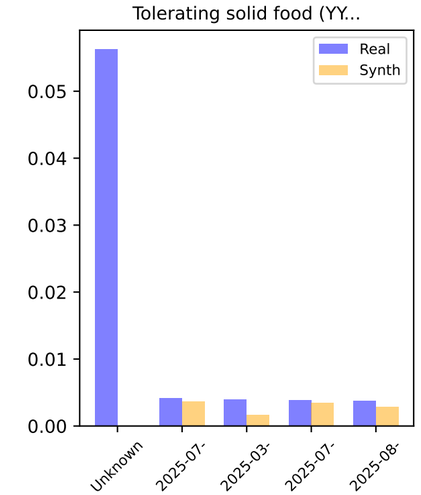
Tolerating solid food (YY...
Real
Synth
0.05
0.04
0.03
0.02
0.01
0.00
Unknown
2025-07-
2025-03-
2025-07-
2025-08-

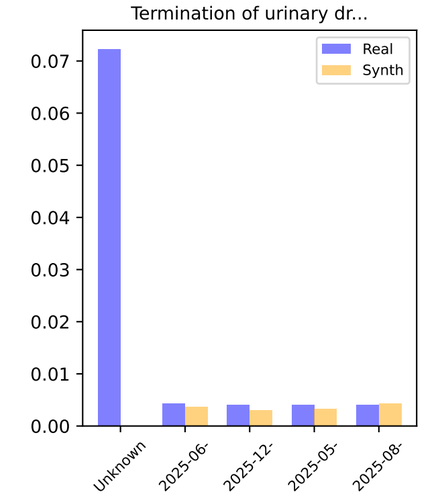
Termination of urinary dr...
Real
Synth
0.07
0.06
0.05
0.04
0.03
0.02
0.01
0.00
Unknown
2025-06-
2025-12-
2025-05-
2025-08-

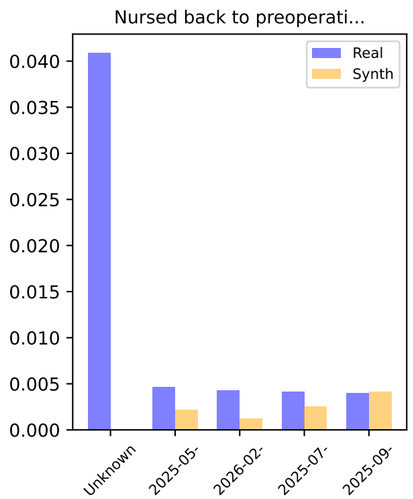
Nursed back to preoperati...
Real
Synth
0.040
0.035
0.030
0.025
0.020
0.015
0.010
0.005
0.000
Unknown
2025-05-
2026-02-
2025-07-
2025-09-

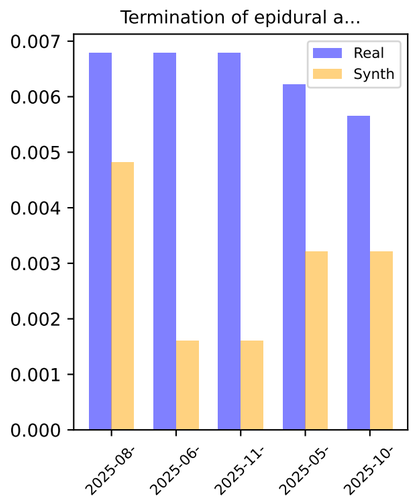
Termination of epidural a...
Real
Synth
0.007
0.006
0.005
0.004
0.003
0.002
0.001
0.000
2025-08-
2025-06-
2025-11-
2025-05-
2025-10-

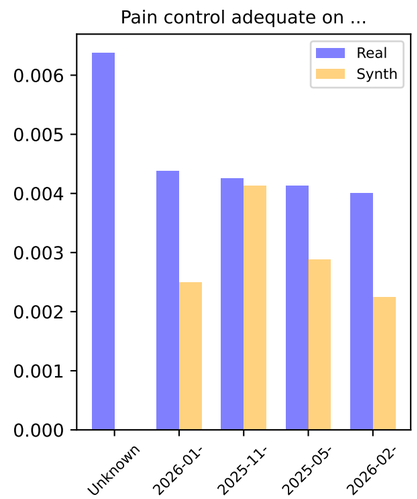
Pain control adequate on ...
Real
Synth
0.006
0.005
0.004
0.003
0.002
0.001
0.000
Unknown
2026-01-
2025-11-
2025-05-
2026-02-

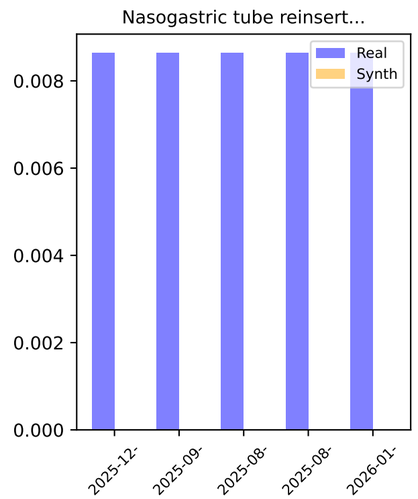
Nasogastric tube reinsert...
Real
Synth
0.008
0.006
0.004
0.002
0.000
2025-12-
2025-09-
2025-08-
2025-08-
2026-01-

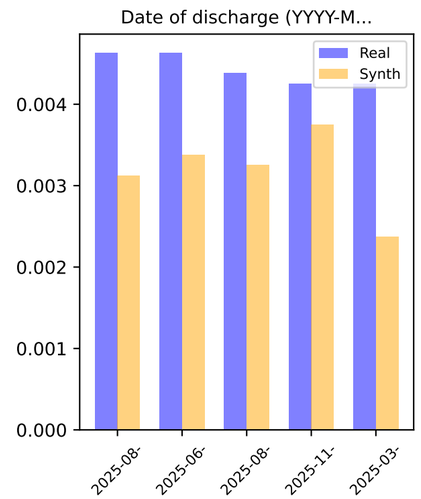
Date of discharge (YYYY-M...
Real
Synth
0.004
0.003
0.002
0.001
0.000
2025-08-
2025-06-
2025-08-
2025-11-
2025-03-

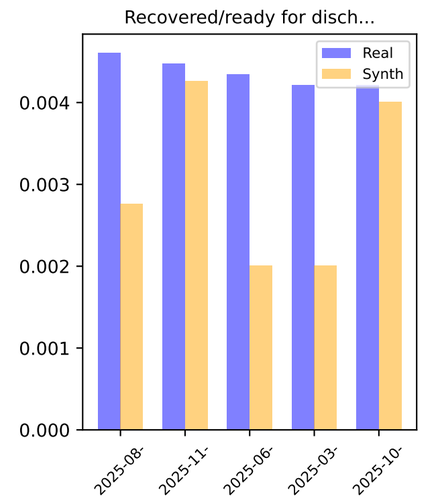
Recovered/ready for disch...
Real
Synth
0.004
0.003
0.002
0.001
0.000
2025-08-
2025-11-
2025-06-
2025-03-
2025-10-

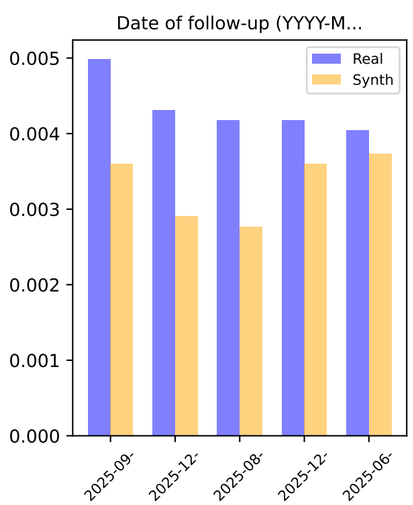
Date of follow-up (YYYY-M...
Real
Synth
0.005
0.004
0.003
0.002
0.001
0.000
2025-09-
2025-12-
2025-08-
2025-12-
2025-06-

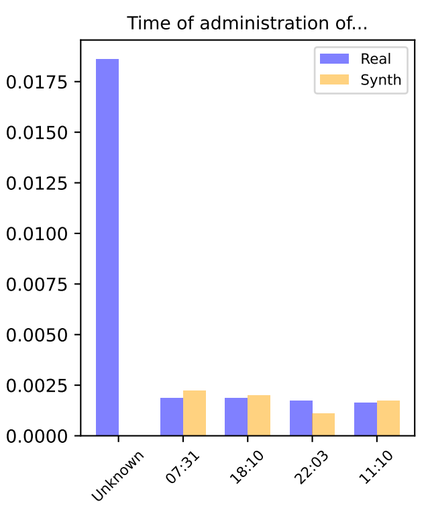
Time of administration of...
Real
Synth
0.0175
0.0150
0.0125
0.0100
0.0075
0.0050
0.0025
0.0000
Unknown
07:31
18:10
22:03
11:10

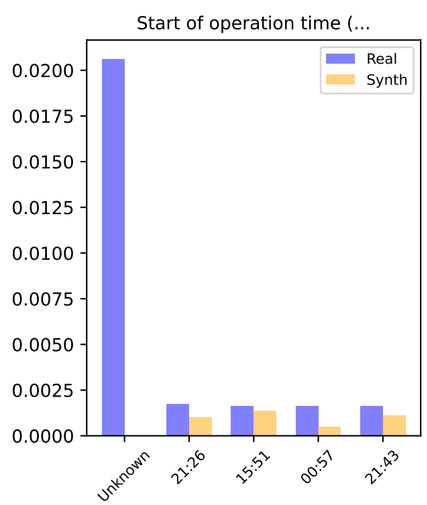
Start of operation time (...
Real
Synth
0.0200
0.0175
0.0150
0.0125
0.0100
0.0075
0.0050
0.0025
0.0000
Unknown
21:26
15:51
00:57
21:43

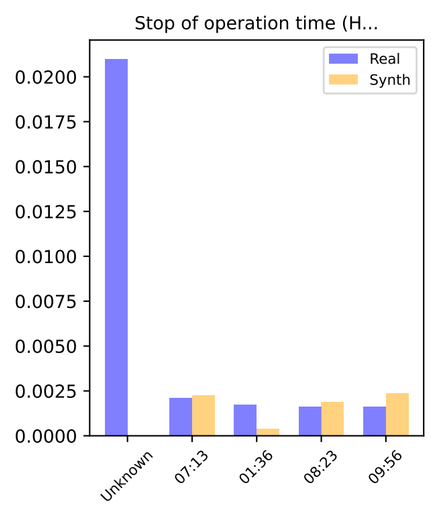
Stop of operation time (H...
Real
Synth
0.0200
0.0175
0.0150
0.0125
0.0100
0.0075
0.0050
0.0025
0.0000
Unknown
07:13
01:36
08:23
09:56