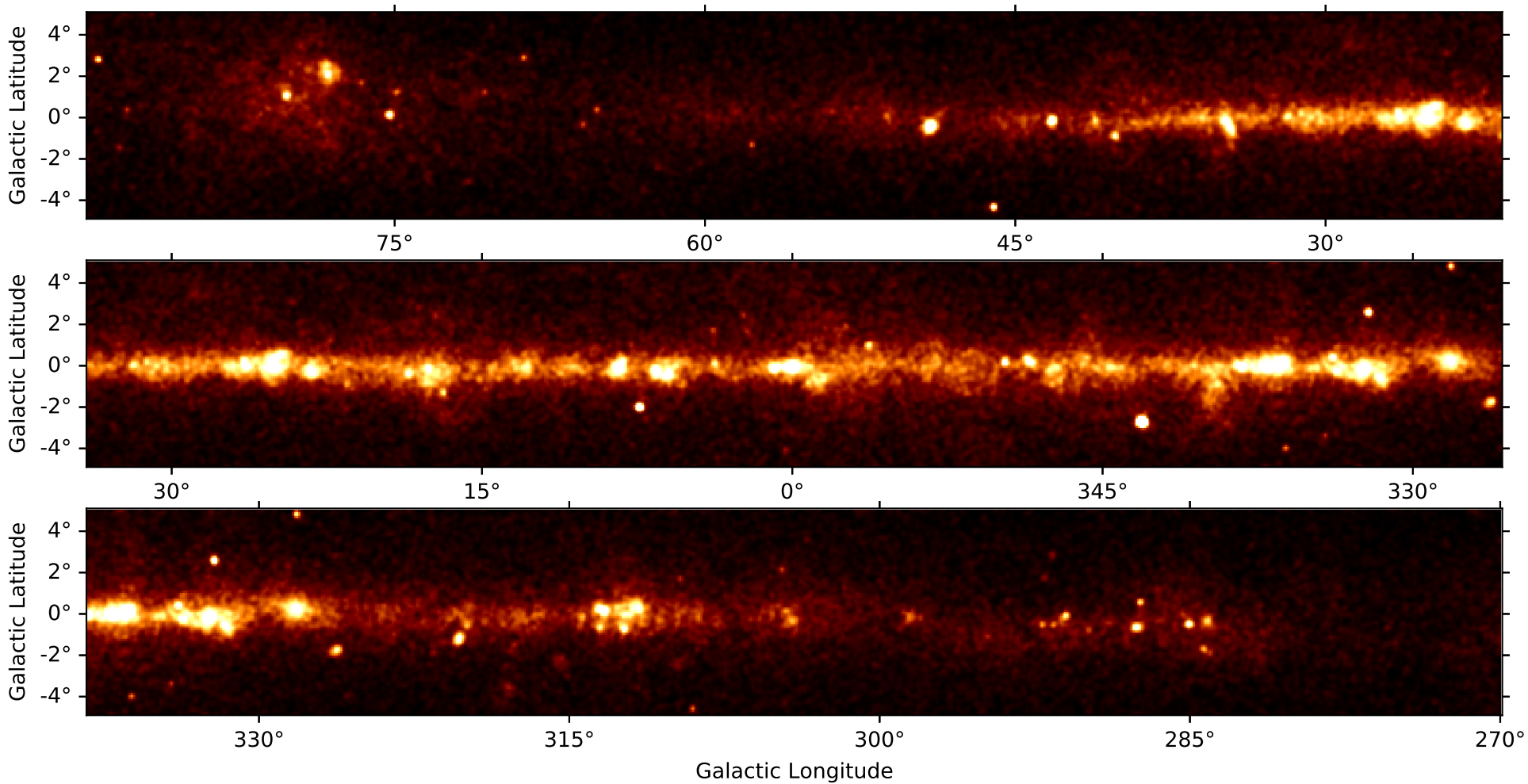
Galactic Latitude
4°
2°
0°
-2°
-4°
75°
60°
45°
30°
Galactic Latitude
4°
2°
0°
-2°
-4°
30°
15°
0°
345°
330°
Galactic Latitude
4°
2°
0°
-2°
-4°
330°
315°
300°
285°
270°
Galactic Longitude