South India Shopping Store – Sales Analysis Report 2022

South India Shopping Store Sales Analysis

Problem Statement:

- How did the monthly sales and number of orders change throughout the year 2022, and which months generated the highest and lowest revenue?
- Which customer gender contributes more to total sales, and what percentage of revenue comes from men vs women customers?
- Which states generate the highest sales revenue, and which regions have lower customer demand?
- Which age group contributes the most to total sales, and how does purchasing behaviour vary across different age segments?
- Which e-commerce sales channels (Amazon, Flipkart, Myntra, Meesho, etc.) Generate the highest sales, and which channels have lower contribution?
- How do gender and age groups together influence purchasing behaviour, and which segment represents the largest customer base

Data Analytics Project Report:

This report presents a detailed analysis of the South India Shopping Store dataset for the year 2022. The objective of this project is to analyse sales patterns, customer demographics, order performance, and channel distribution to identify actionable business insights. The dashboard created using pivot tables and visualization tools provides a clear understanding of the store's performance across multiple dimensions including months, gender, age group, states, and sales channels.

Project Objective:

The main objective of this project is to analyse retail sales performance and identify key factors affecting revenue generation. By using pivot tables and interactive dashboards, the analysis aims to answer important business questions such as identifying top-performing months, understanding customer demographics, evaluating order status performance, and determining the most effective sales channels.

1. Dataset Overview:

The dataset contains transactional sales data of an online shopping store operating in South India. The data includes information related to order ID, sales amount, order status, gender of customers, age groups, sales channels, and state-wise distribution of orders.

Data Attribute	Description
Month	Time period of order
Amount	Total revenue generated
Order ID	Unique order identifier
Gender	Customer gender
Age Group	Customer age category
Channel	Platform used for purchase
State	Customer location

Key Insights from Dashboard:

Monthly Sales Trend: The sales trend analysis shows that the highest sales occurred during the first quarter of the year, particularly in March. After mid-year, a gradual decline in sales was observed, indicating potential seasonal demand fluctuations or reduced promotional activities.

Gender-Based Purchasing Behaviour : The dashboard indicates that women customers contribute a larger share of total purchases compared to men. This suggests that marketing strategies should focus more on women-oriented product promotions.

Order Status Analysis: The majority of orders are successfully delivered, accounting for more than 90 percent of total orders. Only a small percentage are cancelled, refunded, or returned, which indicates efficient logistics and order management.

South India Shopping Store – Sales Analysis Report 2022

Charts Screenshot:

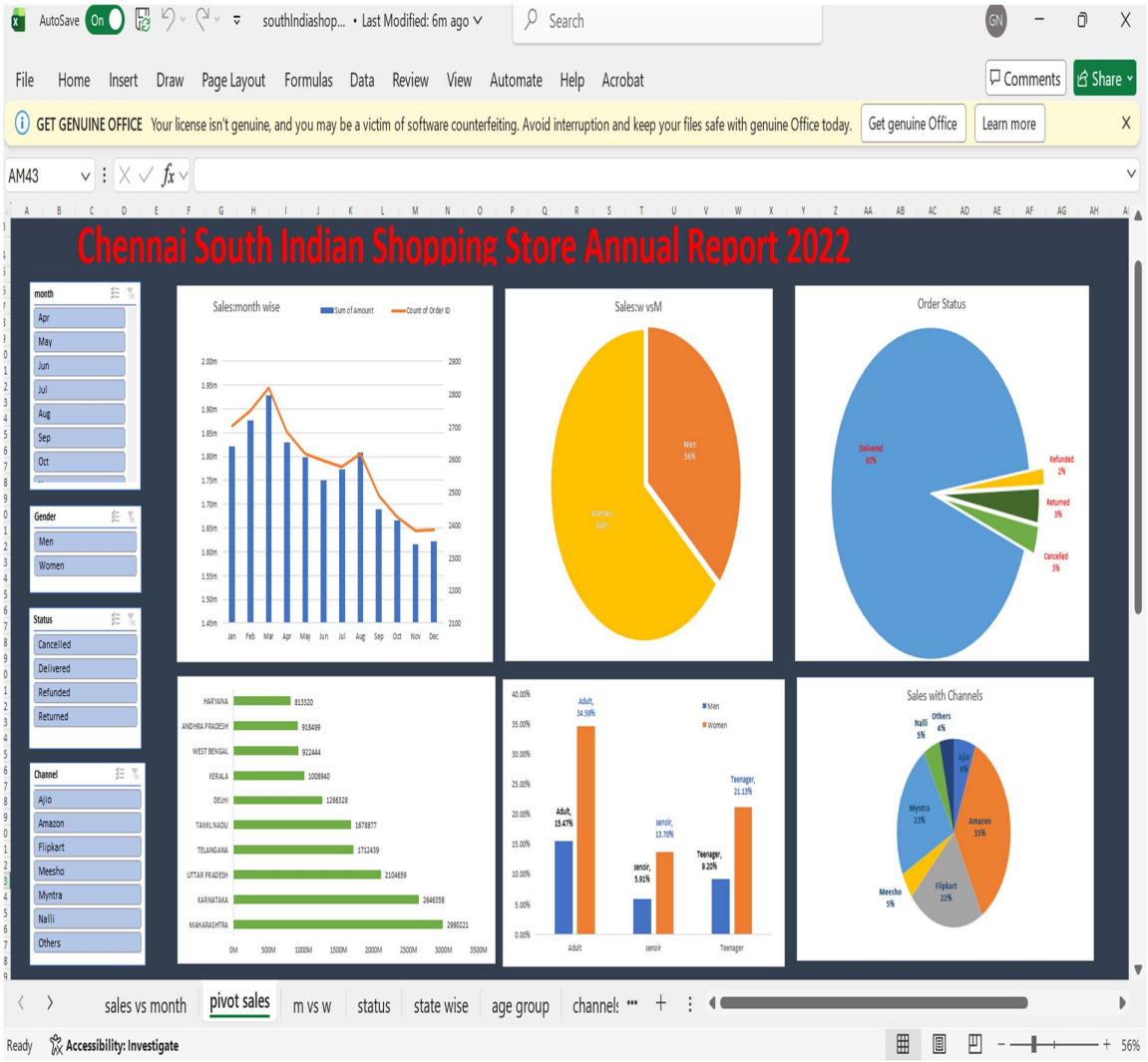

Total Revenue Sales : **₹1,615,356**
Total Orders : **2,383**
Best Performing month : **March**
March Month total Sales : **₹1,928,066**
Average sale for Order : **₹670 – ₹690**

2. State-wise Sales Performance:

The state-wise analysis reveals that Maharashtra, Karnataka, and Uttar Pradesh generate the highest revenue among all states. This indicates strong demand in these regions and highlights potential opportunities for expanding marketing campaigns and improving logistics support in high-performing locations.

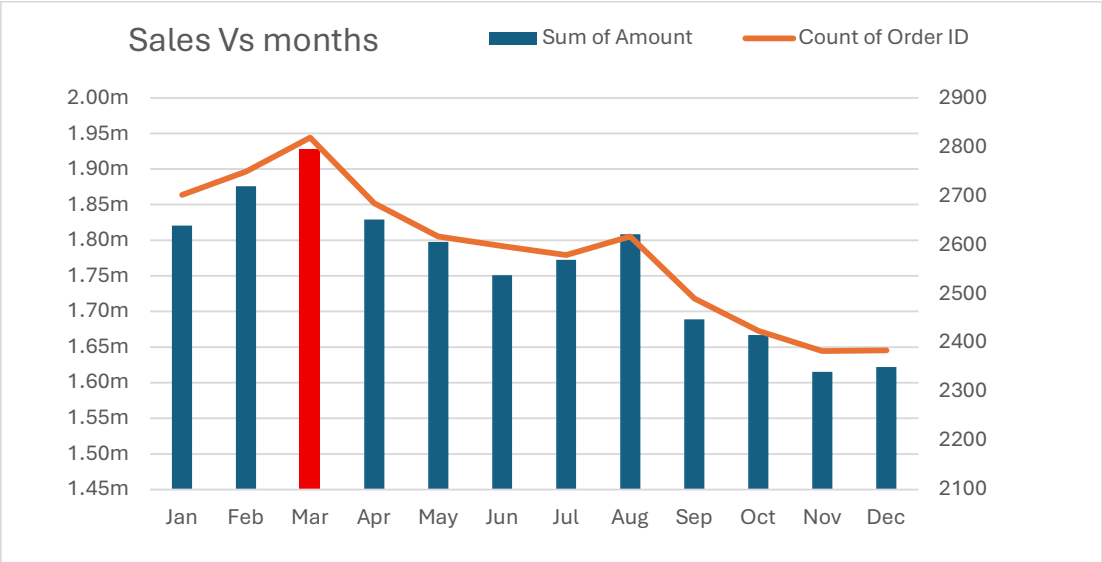

Sales Channel Analysis:

The channel distribution analysis shows that Amazon and Flipkart contribute the largest share of orders, followed by Myntra and other platforms. This demonstrates the importance of maintaining strong partnerships with major e-commerce platforms while also exploring opportunities to improve sales through emerging channels.

Channel Distribution Screenshot:

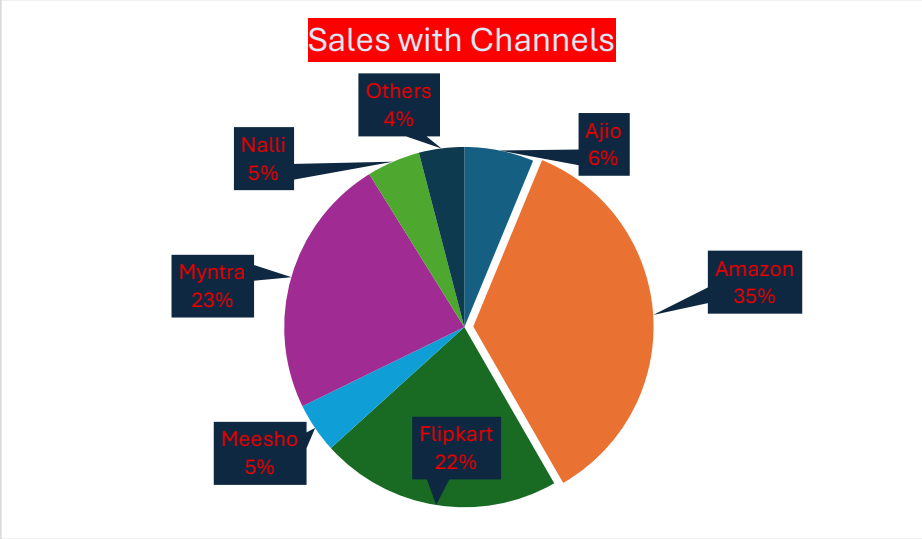

South India Shopping Store – Sales Analysis Report 2022

3. Business Recommendations:

- Focus on High-Performing Regions: Increase inventory availability and targeted advertising states with high sales volumes.
- Improve Marketing Campaigns During Low Months: Introduce seasonal promotions, discounts, and festive sales to increase demand in months with lower revenue.
- Strengthen Women-Centric Marketing Strategies: Since women represent the majority of customers, product recommendations and campaigns should align with their purchasing preferences.
- Optimize Channel Partnerships: Strengthen collaborations with high-performing sales channels such as Amazon and Flipkart to maximize reach and revenue.
- Enhance Customer Retention Programs: Introduce loyalty programs, personalized recommendations, and repeat purchase incentives to increase customer lifetime value.

4. Conclusion

The analysis of the South India Shopping Store dataset highlights several important trends and business opportunities. The dashboard-driven approach provides valuable insights into sales patterns, customer behaviour, and operational performance. By implementing the recommended strategies, the business can increase revenue, improve customer satisfaction, and strengthen its market position in the competitive e-commerce industry.

5. Business Conclusion:

The company should focus on:

- Increasing **order volume**
- Improving **marketing in low months**
- Running **seasonal promotions**

<u>If orders increase by 15%, revenue can grow significantly without changing prices.</u>

THANK YOU