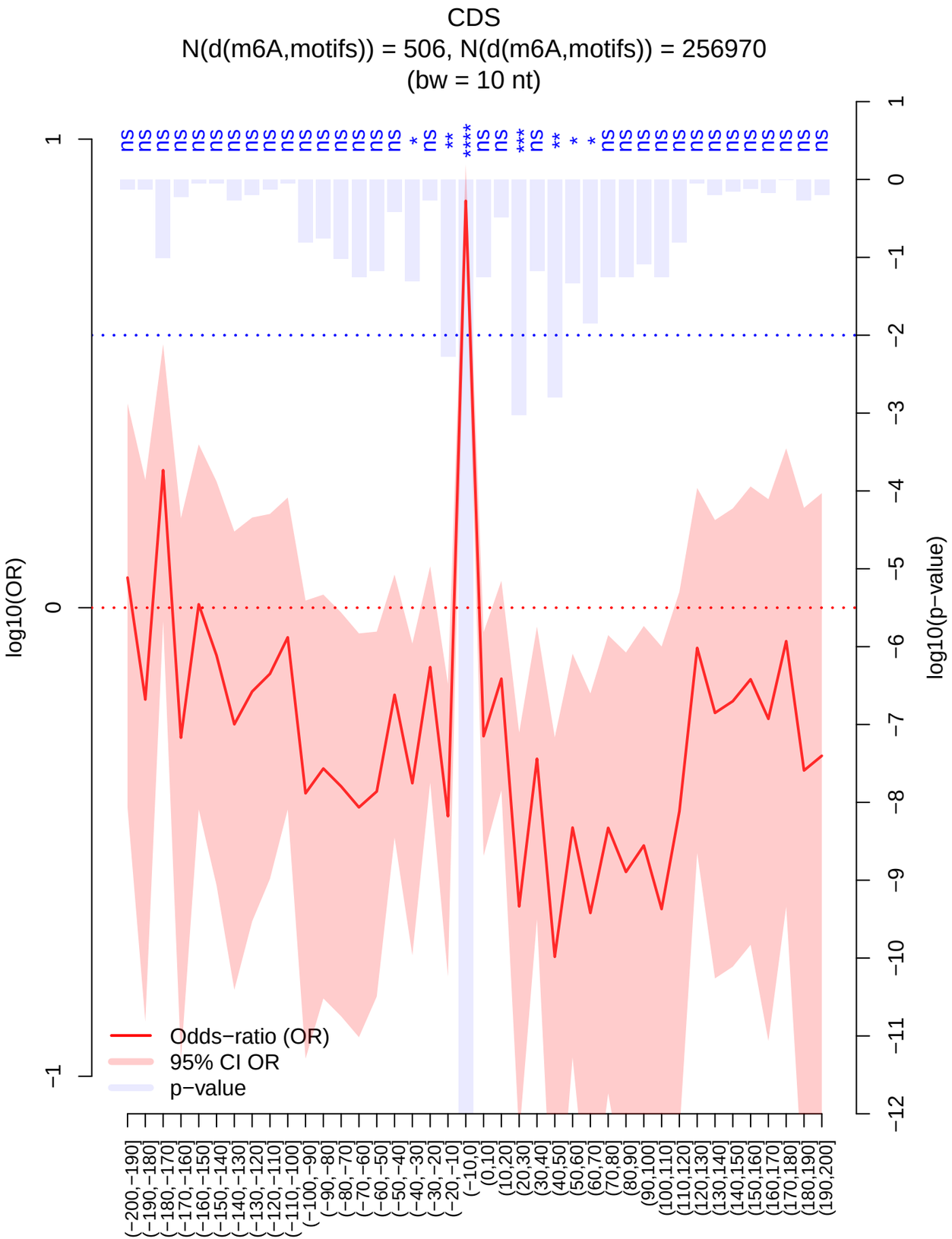
CDS
N(d(m6A,motifs)) = 506, N(d(m6A,motifs)) = 256970
(bw = 10 nt)
log10(OR)
log10(p−value)
Odds−ratio (OR)
95% CI OR
p−value

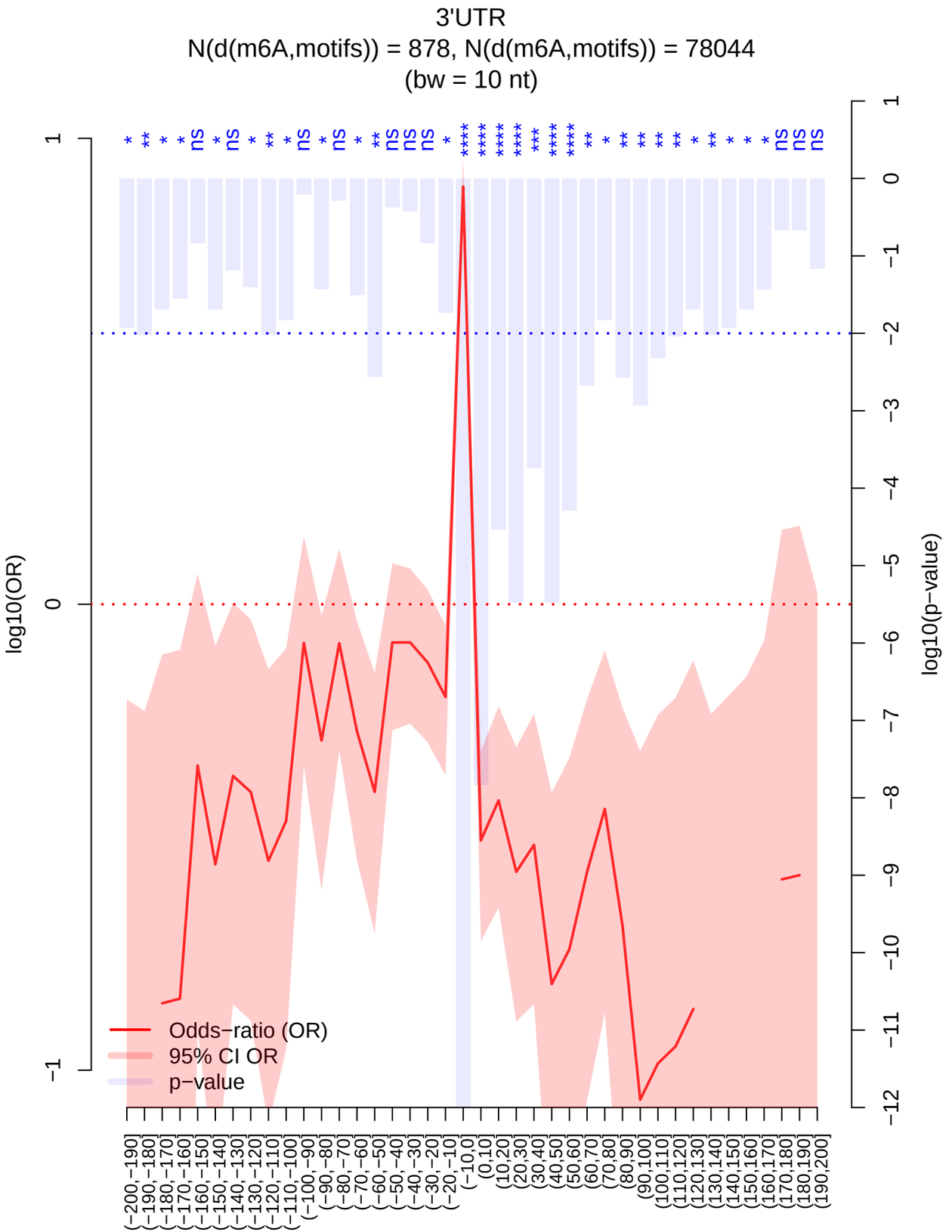
3'UTR
N(d(m6A,motifs)) = 878, N(d(m6A,motifs)) = 78044
(bw = 10 nt)
log10(OR)
log10(p−value)
Odds−ratio (OR)
95% CI OR
p−value