ABSTRACT

This project explores the awareness and usage of AI features in mobile applications among college students, focusing on how these tools influence academic and personal activities. The study aims to evaluate students' familiarity with AI functionalities, identify the most commonly used tools and apps, and examine the perceived benefits and challenges of AI integration. A mixed-method approach was employed, collecting quantitative and qualitative data from 25 participants through structured questionnaires and interviews. The findings reveal that students frequently use AI-powered tools such as editing software, content creation applications, personal assistants, and image generators, primarily through popular platforms like WhatsApp, Instagram, and Snapchat. While these tools enhance productivity, learning efficiency, and convenience, students expressed concerns regarding data privacy, over-reliance, and potential addiction. The study concludes that AI is becoming a vital part of students' digital routines, highlighting the need for increased awareness, responsible usage, and guidance to maximize benefits while minimizing risks.

shivangi

TABLE OF CONTENTS

Sr. No.	Particulars	Page No.
1.	Abstract	1
2.	Table of Contents	2
3.	List of Figures	3
4.	Chapter 1: Introduction	4
5.	Chapter 2: Literature Review	5
6.	Chapter 3: Methodology	6
7.	Chapter 4: Field Work Descriptions, Observations and Analysis	12
8.	Chapter 5: Conclusion and Recommendation	13
9.	References	14
10.	Appendices	15

shivangi

LIST OF FIGURES

Fig 1: Students filling AI app survey form.

Fig 2: Group discussing and filling form.

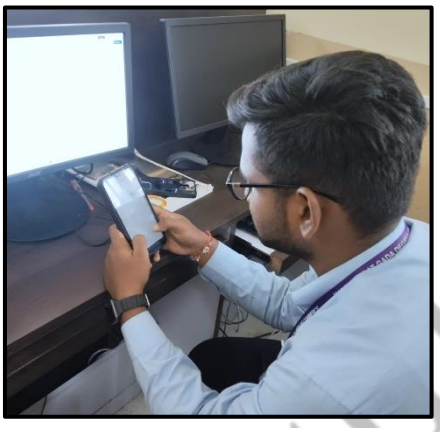

Fig 3: Students entering responses.

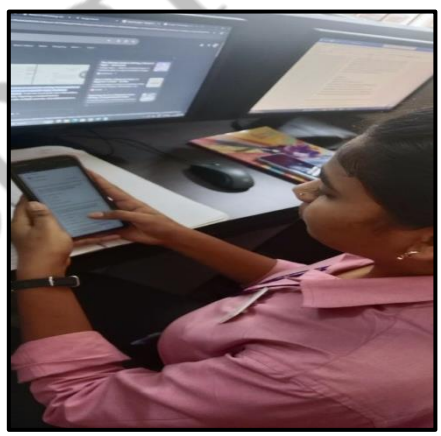

Fig 4: Student participating in the survey.

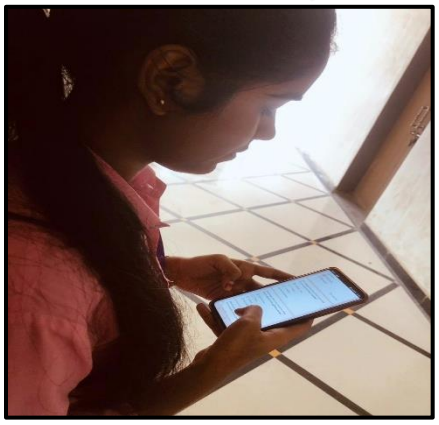

Fig 6: Students reviewing and submitting their responses.

Fig 5: Participant completing survey.

CHAPTER 1: INTRODUCTION

Artificial Intelligence (AI) has become an essential part of modern life, especially through mobile applications that make daily tasks faster, easier, and more efficient. College students, as active technology users, often interact with AI features such as virtual assistants, personalized recommendations, AI-powered editing tools, and etc. Understanding students' awareness of these features is important, as it enables them to use AI effectively for productivity, convenience, and learning.

This study explores the awareness and usage patterns of AI features among college students. It investigates which apps like WhatsApp, Instagram, Amazon, and AI-specific tools such as Microsoft Copilot students use, how frequently they use these features, and how AI supports their academic and everyday activities.

Furthermore, the study explores students' views on the benefits and challenges of using AI. It addresses concerns such as the reliability of AI-generated content, ethical issues, data privacy, over-reliance on technology. The research aims to provide a clear understanding of how college students use AI in mobile apps and how it affects their lifestyle, learning habits, and preparedness for an AI-driven world.

shivangi

CHAPTER 2: LITERATURE REVIEW

Since 2024

Perceptions of Scientific **College** Students about **Using AI** Applications in Education

F Almeqdadi, K Al Shadifat - Journal of Science of Learning and …, 2024 - brill.com

Since 2024

From Engagement to Empowerment: **AI**-Powered **Mobile** Applications and the UTAUT Framework in Higher Education R Yuana, H Ab Jalilb, MK Omarc - International Journal of …, 2025 - kwpublications.com

Review article

Availability and **Use** of Digital Technology **Among** Women With Polycystic Ovary Syndrome: Scoping Review

PJ Wright, C Burts, C Harmon… - JMIR …, 2025 - infodemiology.jmir.org

Since 2021

Features of **mobile apps for** people with autism in a post COVID-19 scenario: Current status and recommendations **for apps using AI**

IU Rehman, D Sobnath, MM Nasralla, M Winnett… - Diagnostics, 2021 - mdpi.com

shivangi