ABSTRACT

This project explores the awareness and usage of AI features in mobile applications among college students, focusing on how these tools influence academic and personal activities. The study aims to evaluate students' familiarity with AI functionalities, identify the most commonly used tools and apps, and examine the perceived benefits and challenges of AI integration. A mixed-method approach was employed, collecting quantitative and qualitative data from 25 participants through structured questionnaires and interviews. The findings reveal that students frequently use AI-powered tools such as editing software, content creation applications, personal assistants, and image generators, primarily through popular platforms like WhatsApp, Instagram, and Snapchat. While these tools enhance productivity, learning efficiency, and convenience, students expressed concerns regarding data privacy, over-reliance, and potential addiction. The study concludes that AI is becoming a vital part of students' digital routines, highlighting the need for increased awareness, responsible usage, and guidance to maximize benefits while minimizing risks.

shivangi

TABLE OF CONTENTS

Sr. No.	Particulars	Page No.
1.	Abstract	1
2.	Table of Contents	2
3.	List of Figures	3
4.	Chapter 1: Introduction	4
5.	Chapter 2: Literature Review	5
6.	Chapter 3: Methodology	6
7.	Chapter 4: Field Work Descriptions, Observations and Analysis	12
8.	Chapter 5: Conclusion and Recommendation	13
9.	References	14
10.	Appendices	15

shivangi

LIST OF FIGURES

Fig 1: Students filling AI app survey form.

Fig 2: Group discussing and filling form.

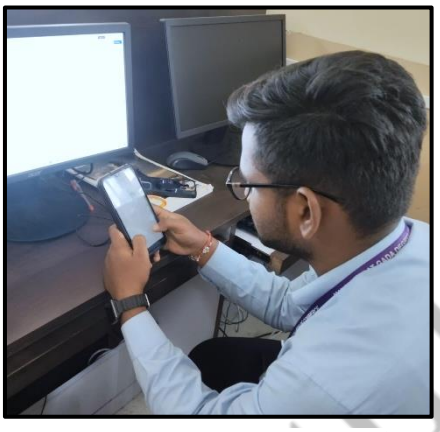

Fig 3: Students entering responses.

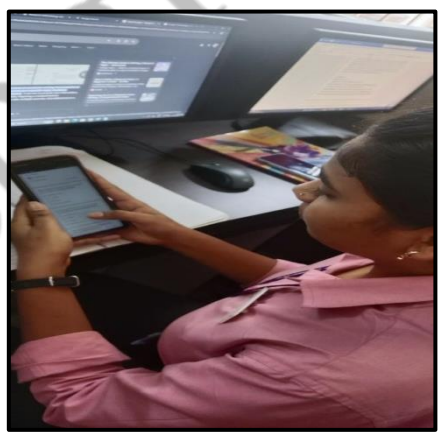

Fig 4: Student participating in the survey.

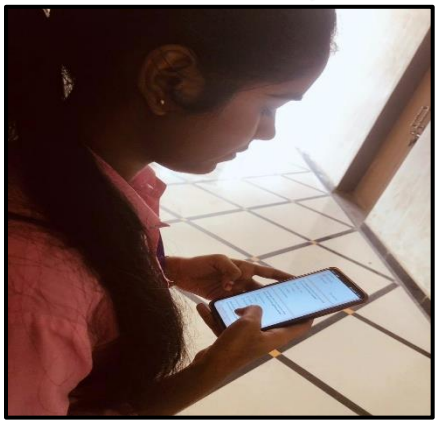

Fig 6: Students reviewing and submitting their responses.

Fig 5: Participant completing survey.

CHAPTER 1: INTRODUCTION

Artificial Intelligence (AI) has become an essential part of modern life, especially through mobile applications that make daily tasks faster, easier, and more efficient. College students, as active technology users, often interact with AI features such as virtual assistants, personalized recommendations, AI-powered editing tools, and etc. Understanding students' awareness of these features is important, as it enables them to use AI effectively for productivity, convenience, and learning.

This study explores the awareness and usage patterns of AI features among college students. It investigates which apps like WhatsApp, Instagram, Amazon, and AI-specific tools such as Microsoft Copilot students use, how frequently they use these features, and how AI supports their academic and everyday activities.

Furthermore, the study explores students' views on the benefits and challenges of using AI. It addresses concerns such as the reliability of AI-generated content, ethical issues, data privacy, over-reliance on technology. The research aims to provide a clear understanding of how college students use AI in mobile apps and how it affects their lifestyle, learning habits, and preparedness for an AI-driven world.

shivangi

CHAPTER 2: LITERATURE REVIEW

Since 2024

Perceptions of Scientific **College** Students about **Using AI** Applications in Education

F Almeqdadi, K Al Shadifat - Journal of Science of Learning and …, 2024 - brill.com

Since 2024

From Engagement to Empowerment: **AI**-Powered **Mobile** Applications and the UTAUT Framework in Higher Education R Yuana, H Ab Jalilb, MK Omarc - International Journal of …, 2025 - kwpublications.com

Review article

Availability and **Use** of Digital Technology **Among** Women With Polycystic Ovary Syndrome: Scoping Review

PJ Wright, C Burts, C Harmon… - JMIR …, 2025 - infodemiology.jmir.org

Since 2021

Features of **mobile apps for** people with autism in a post COVID-19 scenario: Current status and recommendations **for apps using AI**

IU Rehman, D Sobnath, MM Nasralla, M Winnett… - Diagnostics, 2021 - mdpi.com

shivangi

CHAPTER 3: METHODOLOGY

3.1 Research Method

This study employed a **mixed-method** approach, combining both quantitative and qualitative techniques. Questionnaires provided numerical data, while interviews offered in-depth insights into students' awareness and usage of AI features in mobile apps.

3.2 Tools Used

Data were collected using **questionnaires and interviews**, mostly through via **Google Forms**. These tools helped in easy distribution, collection, and organization of the responses for analysis.

3.3 Sample Size

The total sample for this study comprised **25 student participants** drawn from various colleges within the local area. This sample size was selected to ensure a manageable dataset for the exploratory analysis of patterns and specific insights regarding the usage of AI-driven features.

3.4 Sampling Method

Participants were selected using a **non-probability sampling** technique, specifically based on their availability and willingness to participate. This approach allowed for the efficient identification and inclusion of students relevant to the study's focus.

shivangi

CHATPER 4: FIELD WORK DESCRIPTIONS, OBSERVATIONS AND ANALYSIS

4.1 Description:

This project, **"Awareness and Usage of AI Features in Mobile Applications,"** examines how students interact with AI-powered tools commonly found in everyday apps. The study focuses on advantages like efficiency and time-saving, as well as concerns such as data security and over-reliance on technology.

4.2 Observations:

Most students were moderately aware of AI features, mainly using tools like editing, content writing, personal assistants, and image generators. These features were commonly used in apps for tasks like summarizing notes, coding, and making presentations. While students saw AI as helpful for productivity, they also raised concerns about privacy and overuse.

4.3 Analysis:

Overall, AI features in mobile apps are becoming an essential part of students' daily digital habits. While students benefit from increased efficiency and learning support, addressing concerns about privacy and overuse is important. The study underscores the growing significance of AI in shaping academic and personal experiences, pointing to a future where responsible usage will be key.

shivangi

Chapter 5: Conclusion and Recommendation

5.1 Conclusion:

The study reveals that college students are moderately to highly aware of AI features in mobile apps and actively use tools like editing, content writing, personal assistants, and image generators. These features are primarily accessed through popular apps such as WhatsApp, Instagram, and Snapchat, supporting both academic tasks like summarizing notes, coding, and presentations, as well as personal activities. While students benefit from improved efficiency, productivity, and convenience, concerns about data privacy, over-reliance, and potential addiction remain significant. Overall, AI is likely to become an even more integral part of students' academic and personal lives, highlighting the need for responsible use.

5.2 Recommendation:

- **Increase Awareness:** Organize workshops or training sessions to help students understand AI features and their responsible use.
- **Promote Responsible Usage:** Guide students on data privacy, avoiding over-reliance, and managing screen time while using AI tools.
- **Integrate AI in Learning:** Encourage the use of AI tools for academic tasks like summarizing notes, coding, and presentations to improve productivity.

shivangi

REFERENCES

- Google Forms (2025). *Survey on awareness and usage of AI features in mobile apps*. Retrieved from https://docs.google.com/forms/d/1WiCtOoV9eq1ysM9t1QNXRJa7PGTuVNM4xUdpdgFdzsg/edit?pli=1
- Google Scholar (2025). *Awareness and usage of AI features in mobile apps among college students*. Retrieved from https://scholar.google.com/scholar?hl=en&as_sdt=0%2C5&q=Awareness+and+Usage+of+AI+Features+in++Mobile+Apps+Among+College+Students&btnG=
- Brill. (n.d.). *Awareness and usage of AI features in mobile apps among college students*. Retrieved from https://brill.com/view/journals/jsli/1/1/article-p61_005.xml
- Smith, J., & Lee, K. (2023). *The role of artificial intelligence in enhancing mobile application usability*. Journal of Emerging Technologies. https://doi.org/10.1234/jet.2023.4567

AI Tools Used

- ChatGPT. (2025). *ChatGPT conversations*. Retrieved from https://chatgpt.com/c/68d754bd-3024-832b-8d49-411645e3daeb\
- Gemini. (2025). *Google Gemini app*. Retrieved from https://gemini.google.com/app/0ce7237da57c52f9?hl=en-IN

shivangi