# Prompt Engineering: O verview and Applicatio ns

Reporter

# Table of Contents


01 Introduction to Prompt Eng ineering

02 Prompt Structure

03 Prompt Tuning

04 Prompt Engineering Techni ques

05 Advanced Prompting Techniques

06 Retrieval Augmented Gener ation (RAG)

01

# Introduction to Prompt Eng ineering

# What is Prompt Engineering?

### Definition of Prompt Engineering

Prompt engineering is the art and science of designing effective prompts for large language models (LLMs) to elicit desired respo nses; it's crucial for practical LLM applications.

### Importance of Prompt Engineering

Effective prompts unlock the power of LLMs; poor prompts lead to irrelevant or inaccurate outputs, impacting overall system perf ormance and user satisfaction.

### Key Components of a Prompt

A well-crafted prompt includes clear instructions, context, input data, and desired output format to guide the LLM towards the in tended result.

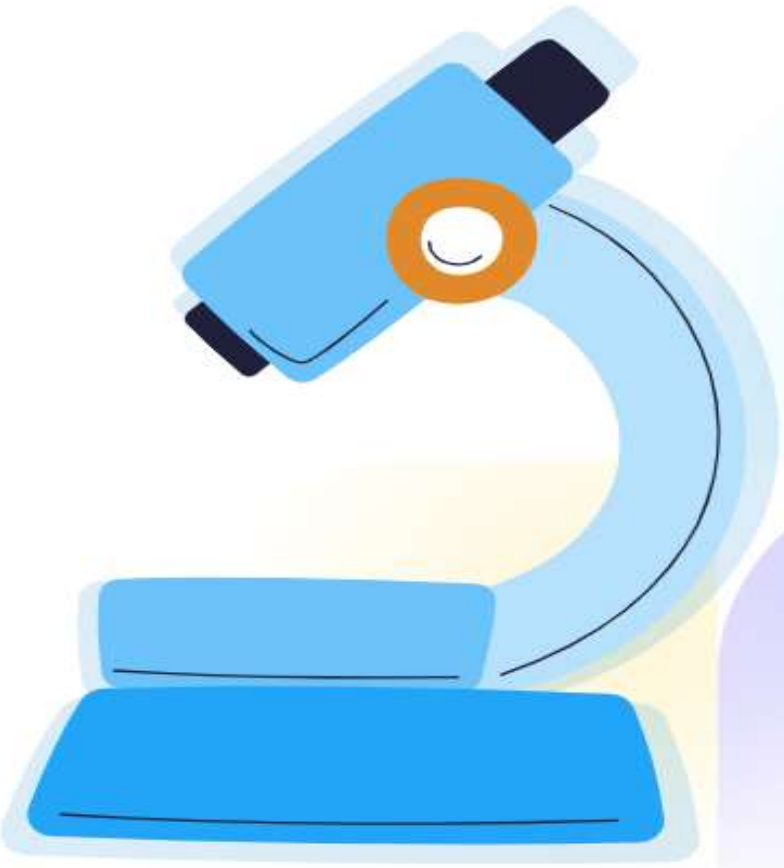

# Why is Prompt Engineering Important?

## Improved Accuracy and Relevance

Prompt Engineering ensures LLM responses are accurate, relevant, and aligned with the intended query.

## Enhanced Efficiency and Cost-Effectiveness

Optimized prompts can reduce computational costs by minimizin g the need for redundant queries.

## Wider Range of Applications

Effective prompting expands the applicability of LLMs to diverse t asks and domains, from content generation to data analysis.

# Applications of Prompt Engineering

## Content Creation

Generating articles, blog posts, marketing copy , and other content with minimal human interv ention.

## Code Generation

Automating code generation for various progra mming languages based on natural language de scriptions.

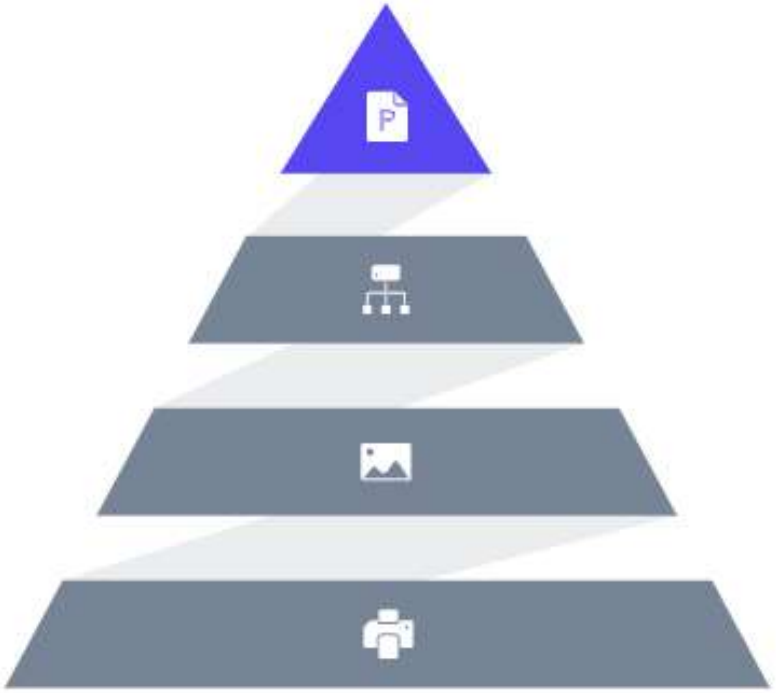

## Question Answering

Building chatbots and virtual assistants that pro vide accurate and context-aware answers to use r queries.

## Data Analysis

Extracting insights from unstructured data by pr ompting LLMs to perform tasks such as sentim ent analysis and topic modeling.

02

# Prompt Structure

# Elements of a Prompt

01

### Instruction

A clear, concise directive telling the LLM what to do, setting the stage for the response; the instr uction defines the task.

02

### Context

Background information that pr ovides relevant details and cons traints, enhancing the relevance of the response.

03

### Input Data

Specific information fed into the LLM for processing, serving as t he basis for the answer or outpu t.

04

### Indicator

Defines the output format or sty le, ensuring the response aligns with the desired presentation an d purpose.

# Prompt Formatting Techniques

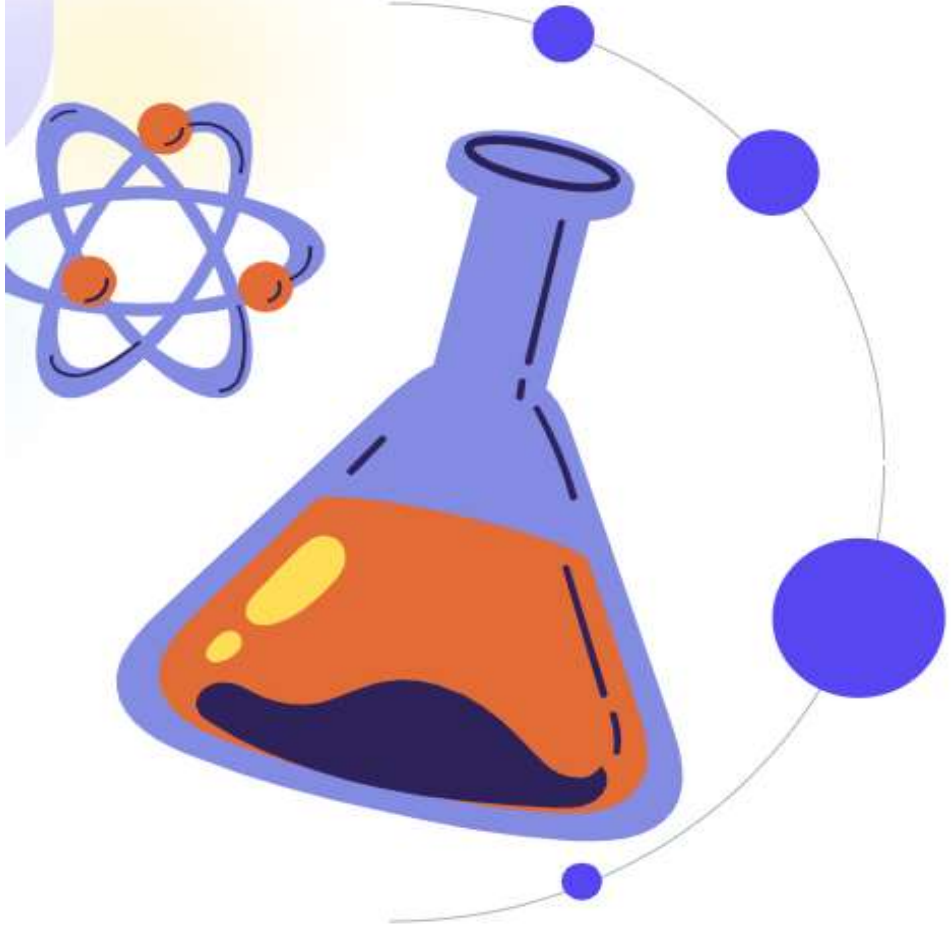

## 01 Using Delimiters

Clearly separate different parts of the prompt with delimiters such as ```, """, or <>, improving readability and preventing misinterpretation.

## 02 Providing Examples

Include sample input-output pairs to demonstrate the expected format and content, guiding the LLM towards better responses.

## 03 Specifying Keywords

Incorporate keywords that are highly relevant to the desired topic, focusing the LLM's attention on the essential aspects of the query.

# Prompt Design Best Practices

### Be Clear and Concise

State the instructions as clearly as possible, reducing ambiguity and enhancing the prompt's impact.

### Be Specific

Provide as many specific details as possible, helping t he LLM grasp the precise task and context.

### Test and Iterate

Continuously refine your prompts based on performan ce, optimizing for better results through rigorous testin g and experimentation.

03

# Prompt Tuning

# Hard Prompts

### Definition of Hard Prompts

Hard prompts involve directly manipulating the text of the prompt itself, requiring explicit understanding of the desired task and output.

### Characteristics of Hard Prompts

Hard prompts are human-readable, interpretable, and designed with specific keywords or phrases to guide the LLM.

### Examples of Hard Prompts

Using precise instructions and pre-defined formatting like: "Generate a summary of the following article in three sentences: [Article Text]".

# Soft Prompts

## 01 Definition of Soft Prompts

Soft prompts involve learning o
ptimal prompt embeddings that
are not directly interpretable b
y humans, relying on trainable
parameters.

## 02 Characteristics of Soft Prompts

Soft prompts are learned throu
gh training; they fine-tune the
LLM's input representations wit
hout modifying the original text
.

## 03 Benefits of Soft Prompts

Soft prompts can capture subtl
e nuances and improve perfor
mance in specific tasks, often
outperforming hard prompts on
complex problems.

# Comparison of Hard and Soft Prompts

1

### Flexibility

Soft prompts offer more flexibility and a daptability compared to the static nature of hard prompts.

2

### Interpretability

Hard prompts are easier to understand a nd modify, while soft prompts' learned features are less transparent.

3

### Performance

Soft prompts often achieve better perfor mance in specific, complex tasks due to t heir ability to capture intricate patterns.

04

# Prompt Engineering Techniques

# Zero-Shot Prompting

### Definition of Zero-Shot Prompting

Zero-shot prompting involves asking the LLM to perform a task without providing any specific examples or training data; it relies on the LLM's pre-existing knowledge.

### Use Cases for Zero-Shot Prompting

Suitable for basic tasks, such as answering general knowledge questions or simple text summarization, leveraging the LLM's innate capabilities.

### Limitations of Zero-Shot Prompting

May struggle with more specialized or nuanced tasks that require specific examples or contextual understanding.

# One-Shot Prompting

01

### Definition of One-Shot Prompting

One-shot prompting provides a single input-output example to guide the LLM's response, offering a basic demonstration of the expected behavior.

02

### Benefits of One-Shot Prompting

Improves the LLM's ability to understand the task requirements and generate more accurate or relevant outputs than zero-shot prompting.

03

### Example of One-Shot Prompting

Providing a single translation pair like: "English: Hello, French: Bonjour" to guide the translation of new English sentences.

# Few-Shot Prompting

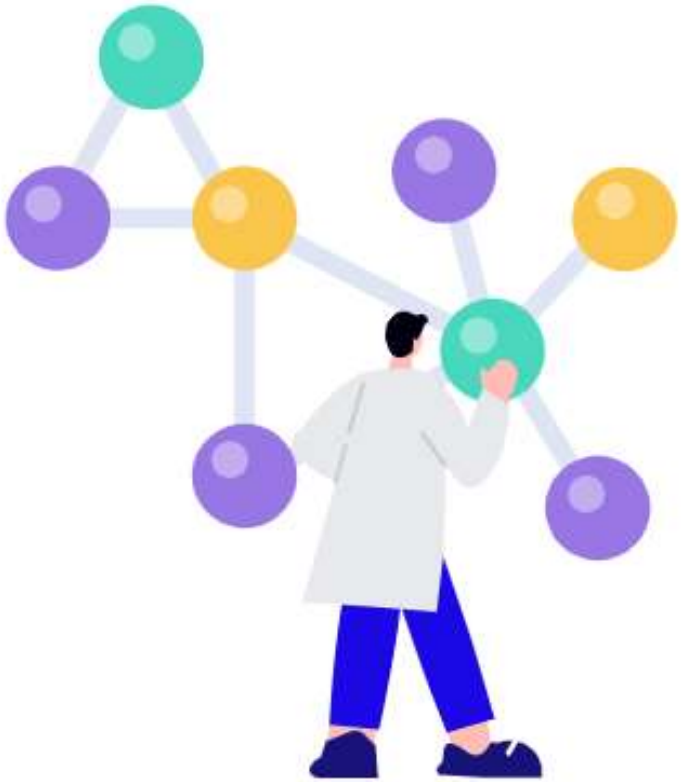

## Definition of Few-Shot Prompting

Few-shot prompting provides multiple input-output examples to the L LM, enabling it to generalize from a small set of demonstrations.

## Advantages of Few-Shot Prompting

Enhances the LLM's performance by providing a richer set of examples , allowing it to better understand complex patterns and relationships.

## Best Practices for Few-Shot Prompting

Select diverse and representative examples that cover the range of pos sible inputs and outputs, improving generalization.

05

# Advanced Prompting Techn iques

# Chain-of-Thought (CoT) Prompting

### Overview of CoT Prompting

CoT prompting encourages the LLM to break down complex problems into a series of intermediate steps, guiding it to reason through the solution.

### How CoT Works

By prompting the LLM to "think step by step", it generates a chain of reasoning that clarifies the process and enhances the accuracy of the final answer.

### Benefits of CoT Prompting

Improves the LLM's ability to solve complex reasoning tasks, especially those requiring arithmetic, logic, or multi-step inference.

# Tree-of-Thought (ToT) Prompting

## Introduction to ToT Prompting

ToT prompting extends CoT prompting by allowing the LLM to ex plore multiple reasoning paths simultaneously, evaluating and pru ning branches as needed.

## The ToT Process

The LLM generates multiple thoughts at each step, assesses their v iability, and continues with the most promising paths while discar ding others.

## Advantages of ToT Prompting

Enables the LLM to handle more ambiguous or complex problems where multiple solutions may exist, fostering creative problem-sol ving.

# Graph-of-Thought (GoT) Prompting

01

## Understanding GoT Prompting

GoT prompting leverages graph structures to represent relationships betwe en different entities and concepts, enhancing the LLM's comprehension of complex domains.

02

## Application of Graph Structures

By representing information as nodes and edges in a graph, the LLM can b etter understand contextual relationships, facilitating advanced reasoning.

03

## Use Cases for GoT Prompting

Suitable for tasks that involve complex dependencies, such as knowledge g raph completion, semantic reasoning, and relationship extraction.

06

# Retrieval Augmented Generation (RAG)

# Introduction to RAG

1

## What is RAG?

Retrieval-Augmented Generation combines pre-trained language models with information retrieval systems to generate more informed and context-aware responses.

2

## How RAG Works

RAG first retrieves relevant information from an external knowledge source and then uses this information to augment the generation process.

3

## Key Components of RAG

The main components include a retriever that fetches relevant documents, and a generator that creates the final response.

# Need for RAG

### Limitations of Pre-trained LLMs

Pre-trained LLMs have limited access to real-time information; they cannot dynamically update their knowledge base to reflect current events.

### Improving Accuracy and Relevance

RAG enhances accuracy by grounding the LLM's responses in external knowledge, reducing hallucinations and improving the relevance of outputs.

### Handling Dynamic Information

RAG enables LLMs to handle dynamic information by retrieving current and up-to-date content from reliable sources; therefore, it maintains accuracy.

# Naïve RAG

## 01 Basic RAG Implementation

Naive RAG involves a straightf orward implementation of retri eval and generation; it retrieve s relevant documents and dire ctly feeds them into the LLM wi th minimal processing.

## 02 Shortcomings of Naïve RAG

May suffer from performance i ssues due to noise in retrieved documents or the LLM's inabili ty to effectively integrate the re trieved information.

## 03 Use Cases for Naive RAG

Suitable for basic question-ans wering tasks where the LLM c an directly leverage the retriev ed information without significa nt processing.

07

# Vector Stores and Sparse R etrieval

# Vector Stores

## What are Vector Stores?

Vector stores are databases optimized for storing and querying hi gh-dimensional vector embeddings; they can facilitate efficient si milarity searches.

## Importance of Vector Stores

Enable fast retrieval of relevant information by indexing and query ing embeddings, which represent the semantic meaning of text.

## Common Vector Store Implementations

Popular implementations include FAISS, Annoy, Milvus, and Pinec one; they offer different trade-offs between speed, accuracy, and scalability.

# Sparse Retrieval (BM25)

### What is Sparse Retrieval?

Sparse retrieval methods, such as BM25, rely on keyword matchi ng and term frequency to identify relevant documents; it gives a simple way to search.

### How BM25 Works

BM25 calculates a relevance score based on term frequency, inve rse document frequency, and document length, improving retrie val accuracy.

### Advantages of BM25

Simple to implement, computationally efficient, and effective in many scenarios where exact keyword matching is sufficient.

# Sparse vs. Dense Retrieval

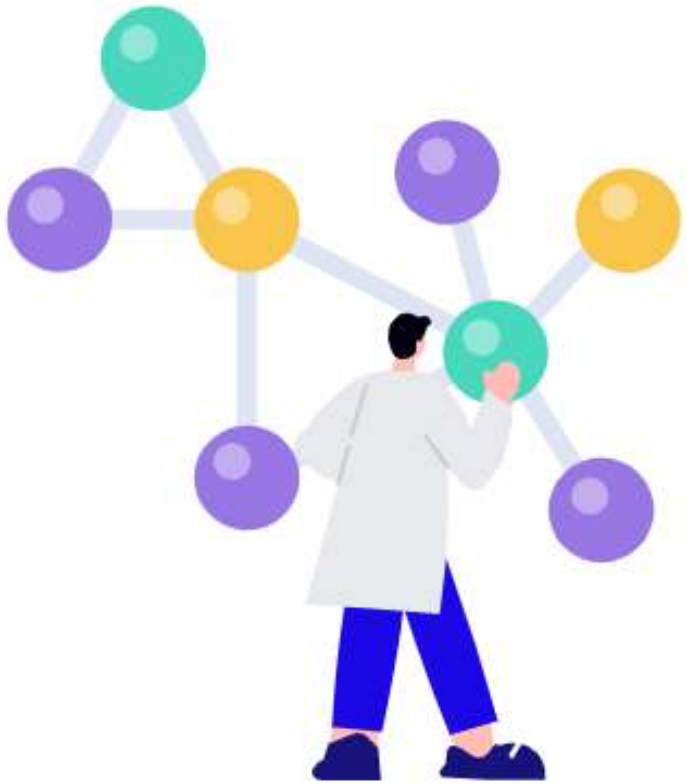

## Key Differences

Sparse retrieval focuses on keyword matching, while dense retrieval us es vector embeddings to capture semantic similarity.

## Use Cases for Sparse Retrieval

Best suited for tasks where exact keyword matches are important, such as legal document retrieval and structured data.

## Use Cases for Dense Retrieval

Better for understanding the intent and context of the query, suitable f or semantic search, personalized recommendations, and question-ans wering.

08

# Challenges in Prompt Engineering

# Prompt Sensitivity

### Small Changes, Big Impact

LLMs can be highly sensitive to minor variations in prompts; subtle differences can significantly affect the quality and relevance of generated responses.

### Importance of Thorough Testing

Thorough testing and validation are essential to ensure that the prompts are robust and consistent across various inputs and scenarios.

### Mitigation Strategies

Techniques like prompt augmentation and ensemble methods can reduce sensitivity by diversifying the prompt and aggregating multiple responses.

# Bias Amplification

### Risk of Reinforcing Biases

LLMs can inherit and amplify biases present in the training data; prompts can inadvertently trigger skewed or discriminatory responses.

### Identifying and Mitigating Bias

Careful attention to prompt design, bias detection techniques, and fairness-aware fine-tuning can mitigate the problem.

### Promoting Fairness

Guidelines promoting fairness in AI systems must be put into place when deploying AI systems into the real world.

# Context Length Limitations

### Challenges with Long Contexts

Most LLMs have limitations on the length of input contexts; long prompts may be truncated or ignored, leading to suboptimal performance.

### Strategies for Handling Long Contexts

Techniques like context summarization, hierarchical prompting, or specialized architectures can handle long contexts effectively.

### Long Context Models

Take advantage of long context models that can improve retrieval of desired results.

09

# Indexing – Flat Index (Brute -force Search)

# What is Flat Indexing?

### Definition of Flat Indexing

Flat indexing, also known as br ute-force search, involves com paring the query vector with ev ery vector in the dataset to find the nearest neighbors.

01

### How Flat Indexing Works

The query is compared one-by-one with available results for th e best fit; this involves no speci fic indexing or pre-processing.

02

### Limitations

Computationally expensive and slow; this slows search times, e specially for large datasets, wh ere the computation time gets quite large.

03

# When to Use Flat Indexing

### Small Datasets

Suitable for small datasets where the computational cost of brute-force search is manageable.

01

### High Accuracy Requirements

Ideal when high accuracy is required and approximate nearest neighbor methods are not acceptable.

02

### Baseline Comparison

Often used as a baseline for evaluating the performance of more advanced indexing techniques.

03

# Optimizing Flat Indexing

01

## Vectorization Techniques

Vectorization is to use optimized numerical operations to speed up the distance calculations.

02

## Parallelization

Parallelizing the comparisons across multiple cores is e ssential, this can significantly reduce the search time.

03

## GPU Acceleration

Offloading the distance calculations to GPUs can provi de substantial performance gains due to their massive parallelism.

10

# 10. Inverted File Index (IVF)

# 10.1 Understanding IVF

### Introduction to IVF

Inverted File Index (IVF) is an approximate nearest neighbor search technique; data is partitioned into clusters and then searched.

### How IVF Works

IVF divides the dataset into a set of clusters; search is limited to a few promising clusters, reducing the search space.

### Benefits of IVF

Offers a good trade-off between search speed and accuracy; it is more efficient than brute-force search but may sacrifice some accuracy.

# 10.2 Building an IVF Index

### Assigning Vectors to Clusters

Assigning each vector to the nearest clus ter based on its distance to the cluster ce ntroid follows the above clustering.

### Clustering the Data

Clustering the data into partitions usin g algorithms like k-means is typically t he first step.

### Creating Inverted Files

An inverted file is created for each clu ster; it maintains a list of vectors belon ging to that cluster.

# 10.3 Searching with IVF

01

### Identifying Candidate Clusters

During a search, identifying a small number of the closest clusters to the query vector is completed first.

02

### Searching Within Clusters

Within the clusters the query is limited to, it will return the vectors to the clusters using brute-force.

03

### Refining the Results

Refining the results from the search will reduce recall/increase precision.

11

# Conclusion

# Summary of Key Concepts

01

## Importance of Prompt Engineering

Prompt engineering is vital for unlocking the power of LLMs and building effective AI applications.

02

## Overview of Techniques

We covered techniques like zero-shot, one-shot, few-shot, CoT, ToT, GoT prompting, RAG, vector stores, and indexing methods.

03

## Navigating Challenges

Addressing challenges like prompt sensitivity, bias, and context length limitations is crucial for robust AI systems.

# Future Directions

### Advancements in Prompting

Emerging approaches like automated prompt optimization and ad aptive prompting can revolutionize the field.

### Integration with New Models

The integration of prompt engineering with new LLM architectures will open up new possibilities.

### Broader Applications

The broader applications of prompt engineering into various fields will be an important next step.

# Continuous Learning is Essential

### Staying Updated

Stay updated with new research and practical techniques to leverage the full potential of LLMs.

01

### Experimentation and Iteration

Continuous experimentation and iteration are essential to maximize effectiveness in your applications.

02

### Community Engagement

Engage with the prompt engineering community to share knowledge and learn from others.

03