Sales Performance Dashboard Analysis

A comprehensive Tableau visualization project showcasing sales metrics, trends, and strategic insights for business performance analysis.

Team:
Gaurav singh yadav
kartik singh (103)
piyush kumar
janhwee pandey

Project Overview

Objective

This sales analysis dashboard leverages Tableau Public to transform raw sales data into actionable business intelligence. The visualization provides stakeholders with a clear, concise view of key performance metrics and emerging trends.

Scope

The dashboard synthesizes total sales, profit margins, and quantity metrics across multiple dimensions, enabling strategic decision-making through data-driven insights.

My Journey into Data Analysis

01

Electronics Foundation

Built technical expertise through electronics engineering studies, developing analytical problem-solving skills.

02

IT Master's Degree

Advanced knowledge in information technology, focusing on data management and systems architecture.

03

AI & ML Exploration

Discovered the critical role of quality data in building optimized models and generating meaningful insights.

04

Data Storytelling

Transformed technical skills into the ability to communicate complex analysis through compelling visualizations.

Why Data Analysis Matters

Strategic Decision-Making

Data transforms intuition into evidence-based strategies, reducing uncertainty in business planning.

Pattern Recognition

Visualization tools reveal hidden trends and correlations that inform sales optimization efforts.

Performance Tracking

Real-time metrics enable rapid response to market changes and operational challenges.

Key Insight: Total Sales, Profit & Quantity

Dashboard Foundation

The dashboard summarizes three critical financial metrics that form the backbone of sales performance analysis:

- **Total Sales:** Revenue generated across all channels and time periods
- **Total Profit:** Net earnings after accounting for costs and expenses
- **Total Quantity:** Units sold, indicating volume and market penetration

These metrics provide stakeholders with immediate visibility into overall business health and performance trends.

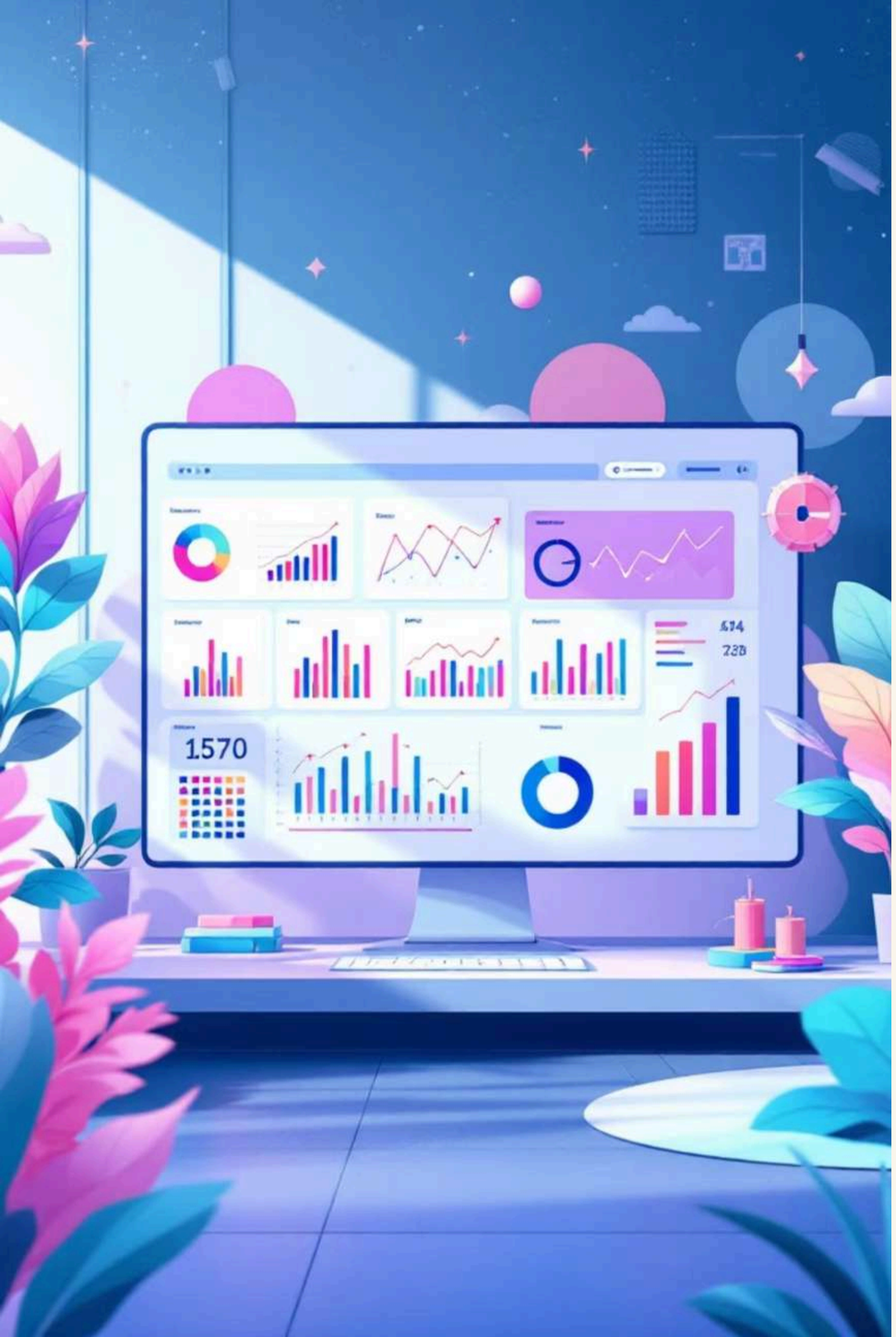

Visualizing Sales Performance

$2.4M

Total Revenue

Aggregate sales across all product categories and geographic regions

$580K

Total Profit

Net earnings demonstrating healthy margins and operational efficiency

15,842

Units Sold

Total quantity sold, reflecting market demand and product appeal

Strategic Applications for Stakeholders

Strategic Planning

Identify high-performing products and regions to allocate resources effectively and optimize sales strategies.

Performance Tracking

Monitor progress against sales targets and adjust tactics based on real-time performance indicators.

Revenue Optimization

Discover opportunities to increase margins through product mix adjustments and pricing strategies.

Dashboard Features & Capabilities

Interactive Filters

Dynamic controls enable users to drill down by date range, product category, or geographic region.

Real-Time Updates

Automated data refresh ensures stakeholders access the most current performance information.

Export Options

Share insights with teams through PDF reports or exported data for further analysis.

Lessons Learned from This Project

Clarity is Crucial

Effective dashboards prioritize the most important metrics and eliminate visual clutter to focus attention.

Know Your Audience

Design choices should align with stakeholder needs, balancing detail with strategic overview.

Iterate Constantly

Regular feedback from users drives continuous improvement and increased dashboard adoption.

Looking Ahead

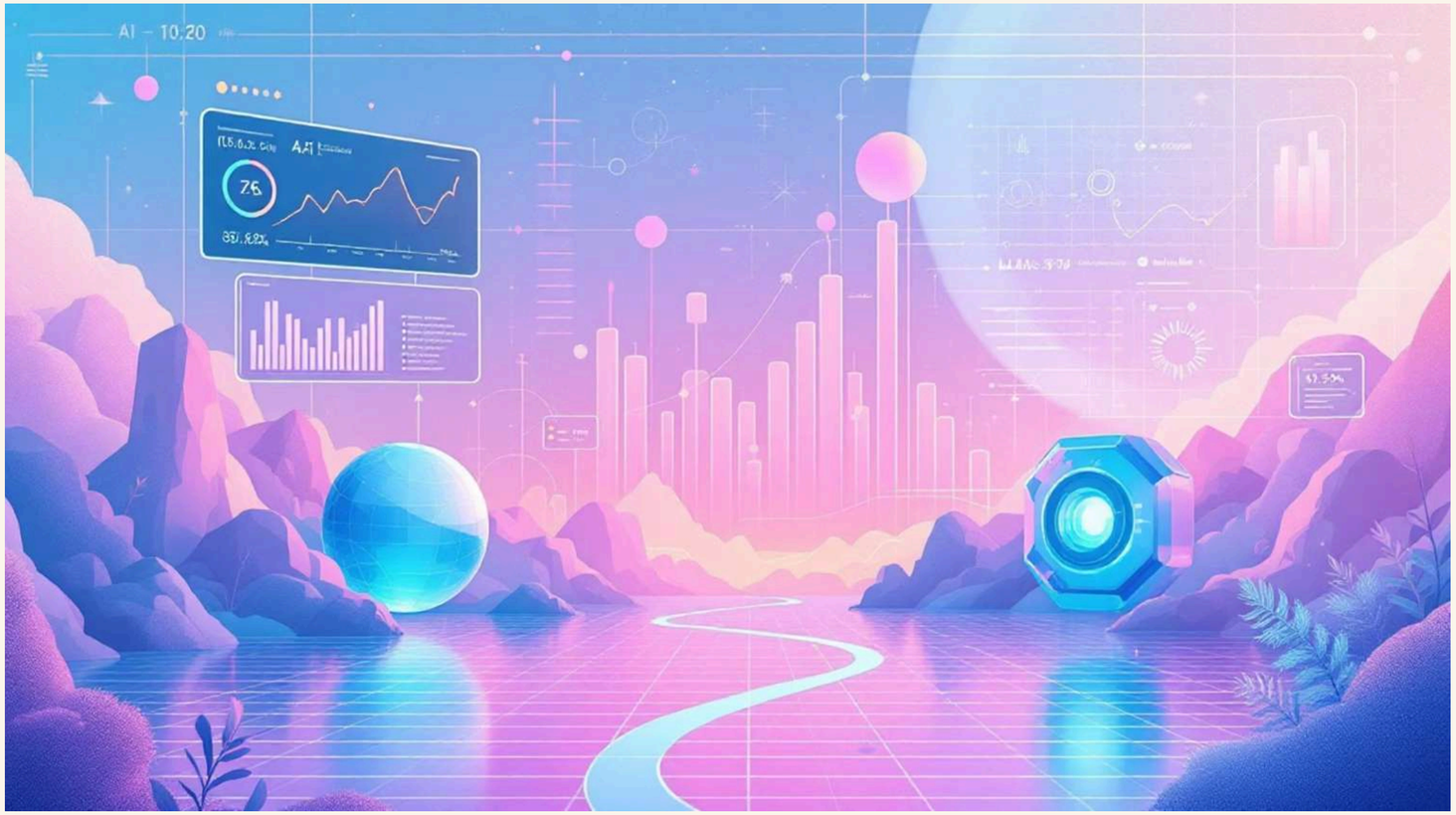

Next Steps

Future enhancements include predictive analytics using machine learning algorithms to forecast sales trends and identify emerging opportunities before they materialize.

Broader Applications

The skills demonstrated in this project—data visualization, Tableau proficiency, and strategic thinking—can be applied to diverse business challenges including marketing ROI analysis and customer segmentation.

SalesProfitWeeklyTrend

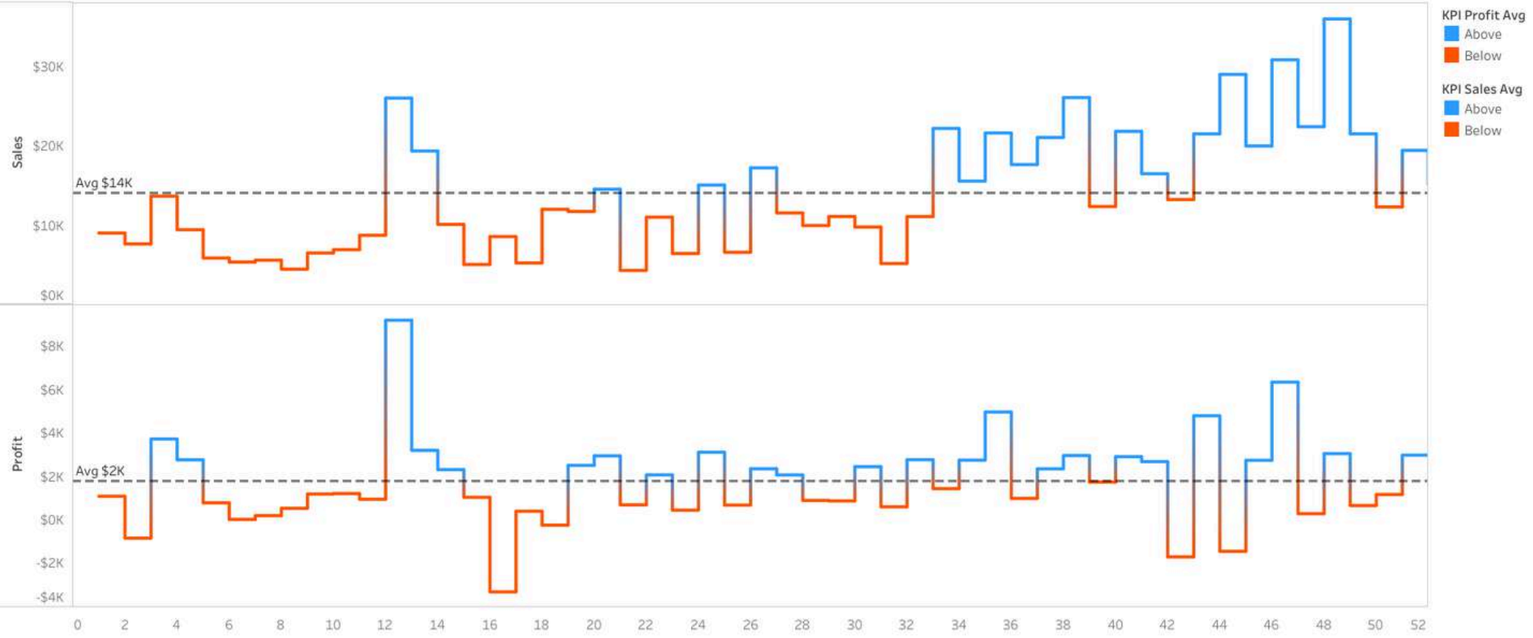

SubCategory Comparison

Total Sales

$733K

▲ 20.4% Vs. PY

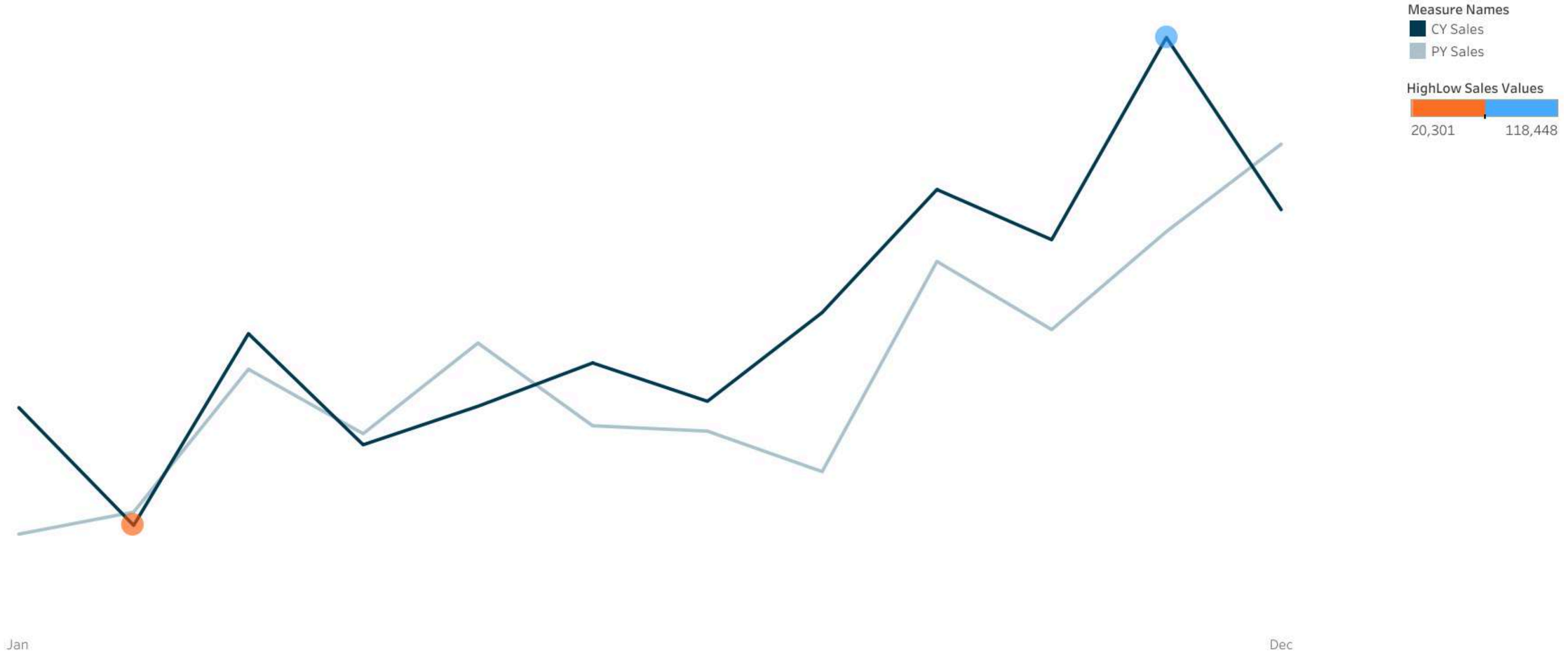

Total Quantity

12K

▲ **26.8%** Vs. PY

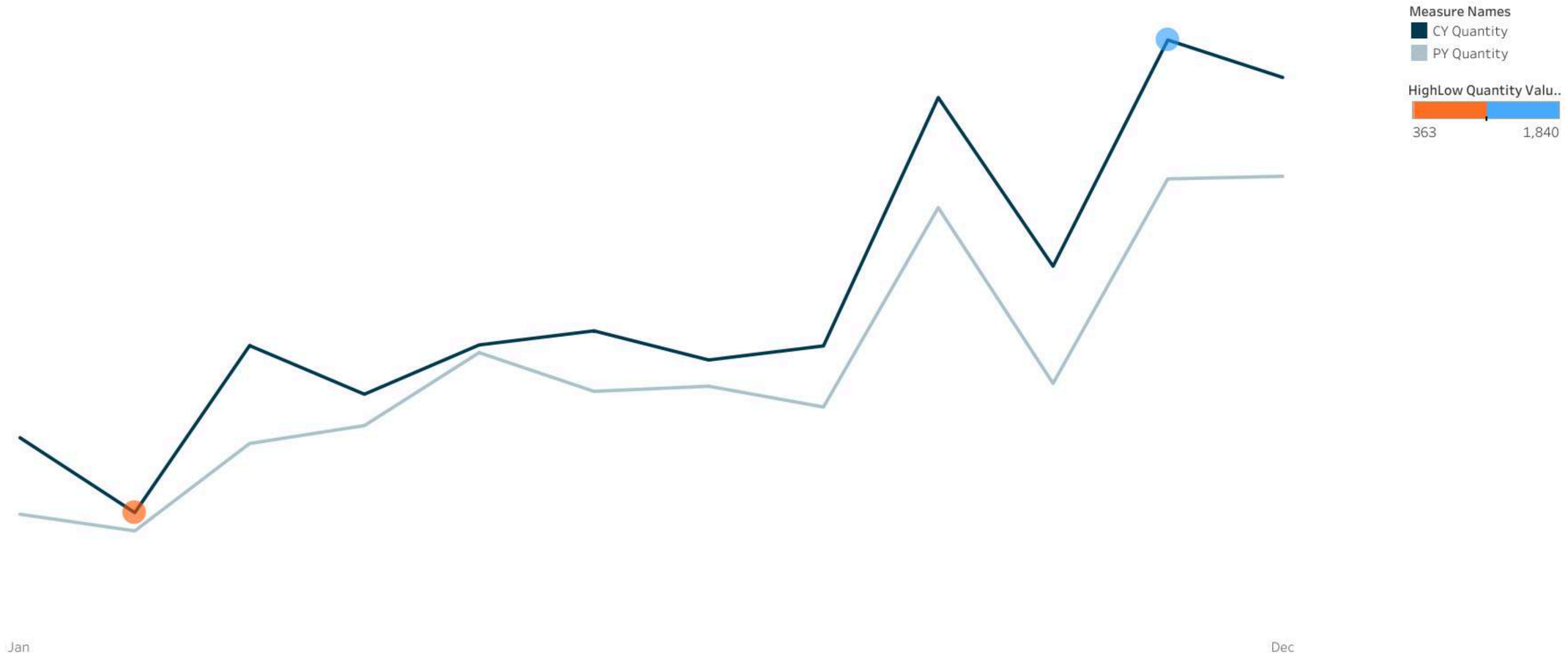

Total Profit

$93K
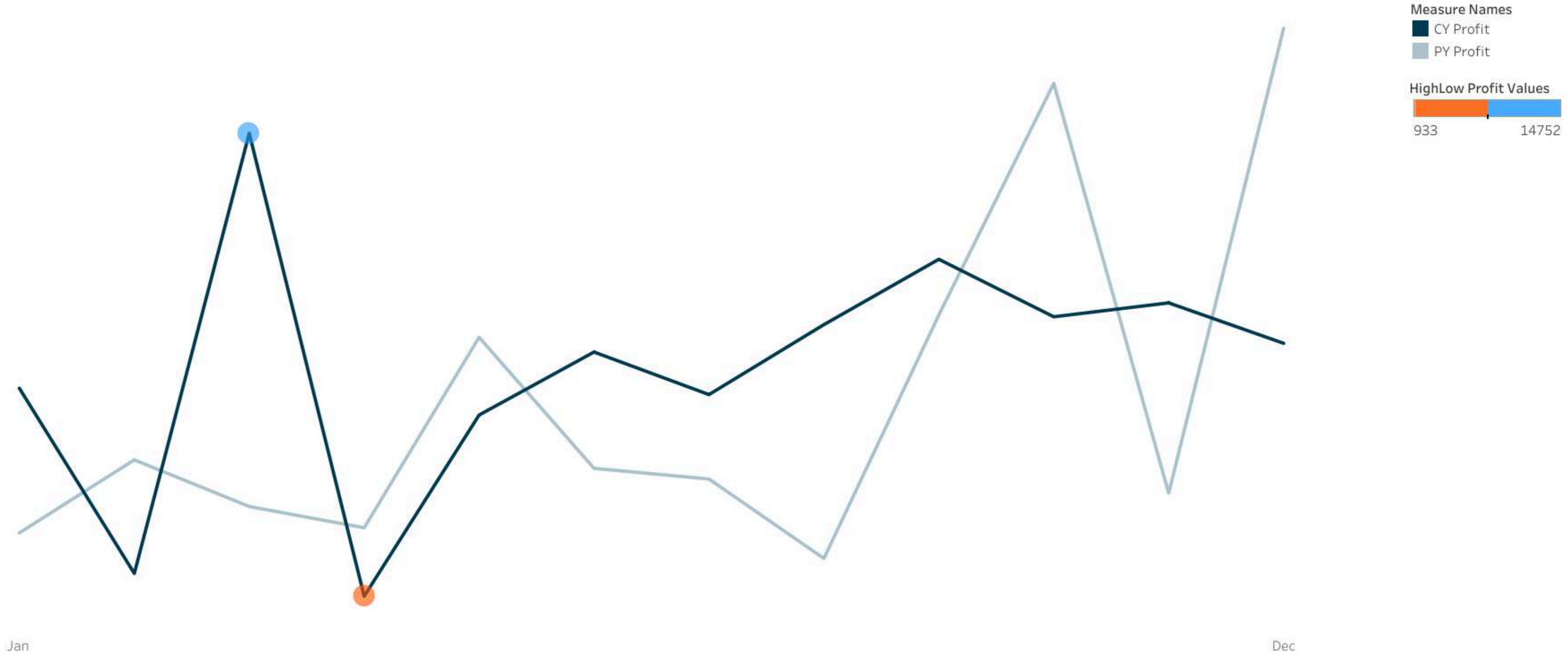
▲ **14.2%** Vs. PY