DXJN-103

Strain Torque Sensor

GRV Automation | CE Certified | Custom Configurations Available on Request

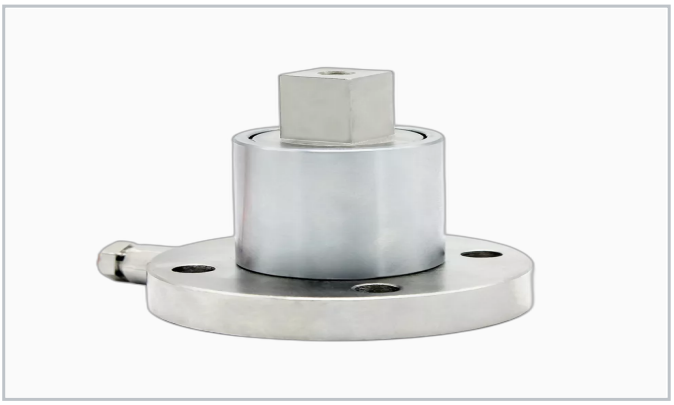

Application / Features

- Strain torque wrench square head sensor
- Rotation force calibration and testing
- Wide range from 20Nm to 3000Nm
- Alloy steel high precision construction
- Suitable for wrench calibration applications
- Torque wrench calibration, assembly testing, QC

Rated range: 20Nm - 3000Nm

Rated Capacity		**20Nm-3000Nm**
Output Sensitivity	mV/V	**1.0-2.0**
Non-linearity	%F.S.	**0.2**
Hysteresis	%F.S.	**0.2**
Repeatability	%F.S.	**0.1**
Material		**Alloy Steel**
Excitation Voltage	V	**5-15 (recommended 10)**
Operating Temp.	degC	**-20 to +70**
Safety Overload	%R.C.	**150**
Output		**mV/V or 4-20mA**
Cable		**D5x3m, 4-wire**

1) High temperature sensors available (max. 150 deg C). 2) High impedance option (1000 Ohm) on request. 3) Specifications subject to change without prior notice.