DYLY-108

S Type Load Cell

GRV Automation | CE Certified | Custom Configurations Available on Request

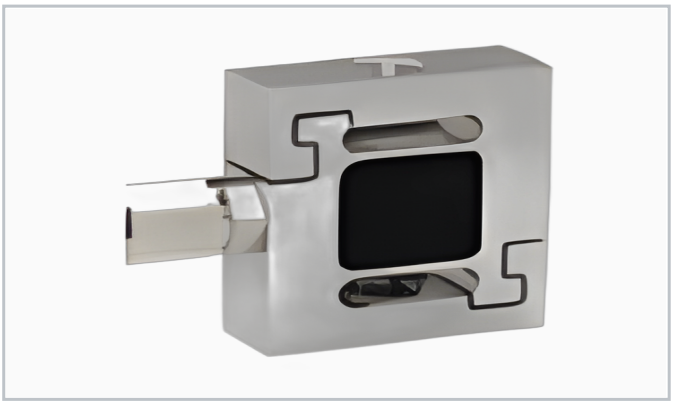

Application / Features

- Tension and compression dual-direction force measurement
- Compact S-beam structure - high comprehensive accuracy
- Long-term stability with quality alloy steel, nickel plated
- Universal: hopper scales, belt scales, material testing,
- packaging scales, plug force testers, automation equipment

Rated range: 0 - 200kg

Rated Capacity		**0 - 200kg**
Output Sensitivity	mV/V	**2.0 +/- 10%**
Zero Point Output	%F.S.	**+/- 1**
Non-linearity	%F.S.	**0.03**
Hysteresis	%F.S.	**0.03**
Repeatability	%F.S.	**0.02**
Creep (30 min)	%F.S.	**0.03**
Excitation Voltage	V	**5 - 15 (recommended 10)**
Input / Output Impedance	Ohm	**350 +/- 5 / 350 +/- 5**
Insulation Resistance	MOhm / 100V	**>= 5000**
Response Frequency	Hz	**1k**
Operating Temperature	deg C	**-20 to +80**
Temp. Sensitivity Drift	%F.S./10 degC	**0.03**
Zero Temp. Drift	%F.S./10 degC	**0.03**
Material		**Alloy Steel, nickel plated**
Safety Overload	% R.C.	**150**
Extreme Overload	% R.C.	**200**
Cable		**Dia.5 x 3m, 4-wire**
TEDS		**Selectable**

1) High temperature sensors available (max. 150 deg C). 2) High impedance option (1000 Ohm) on request. 3) Specifications subject to change without prior notice.