# GLSH308

## Shear Beam Load Cell

GRV Automation | CE Certified | Custom Configurations Available on Request

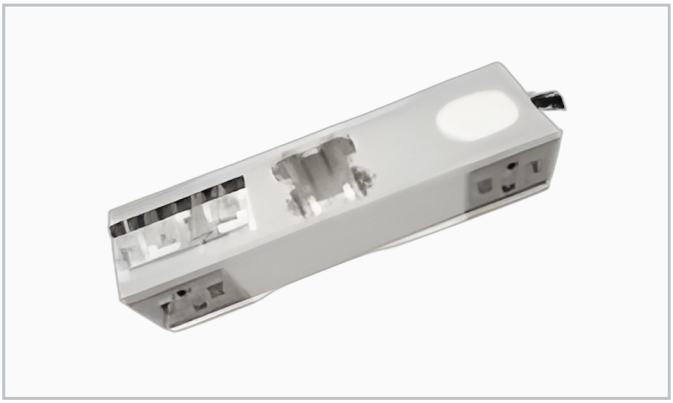

### Application / Features

- Compact single point shear beam
- OIML accuracy class C3
- Stainless steel construction
- Corrosion resistant for wet environments
- Standard platform dimensions
- Food industry scales, medical scales

**Rated range: 300g - 300kg**

| | | |
|---|---|---|
| **Rated Capacity** | | **300g-300kg** |
| **Output Sensitivity** | mV/V | **2.0+/-10%** |
| **Accuracy Class** | | **C3 (OIML)** |
| **Non-linearity** | %F.S. | **0.017** |
| **Hysteresis** | %F.S. | **0.017** |
| **Repeatability** | %F.S. | **0.010** |
| **Material** | | **Stainless Steel** |
| **Input/Output Impedance** | Ohm | **350+/-5 / 350+/-5** |
| **Excitation Voltage** | V | **5-15 (recommended 10)** |
| **Operating Temp.** | degC | **-10 to +40** |
| **Safety Overload** | %R.C. | **150** |
| **IP Rating** | | **IP67** |
| **Cable** | | **D4x2m, 4-wire** |

*1) High temperature sensors available (max. 150 deg C). 2) High impedance option (1000 Ohm) on request. 3) Specifications subject to change without prior notice.*