GLDT112

Dynamic Torque Sensor

GRV Automation | CE Certified | Custom Configurations Available on Request

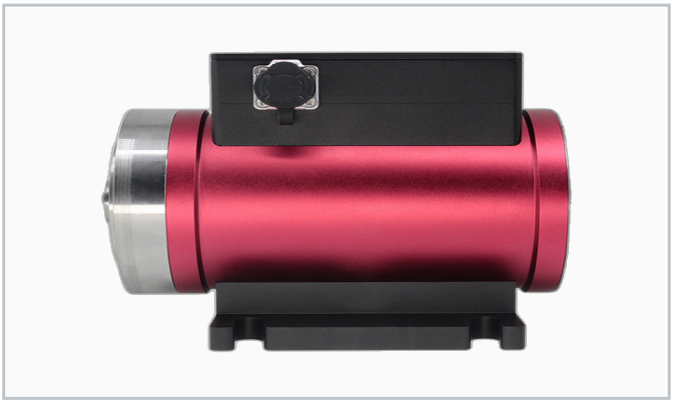

Application / Features

- Large range non-contact coupler torque sensor
- Power measuring instrument for high-torque applications
- Speed measurement with power calculation
- Suitable for large motors and turbines
- Long-term stable operation
- Industrial motors, turbines, large drive testing

Rated range: 2Nm - 50000Nm

Rated Capacity		**2Nm-50000Nm**
Speed Range	rpm	**0-10000**
Non-linearity	%F.S.	**0.2**
Hysteresis	%F.S.	**0.2**
Repeatability	%F.S.	**0.1**
Signal Transmission		**Non-contact magnetic coupling**
Communication		**RS485**
Excitation Voltage	V DC	**5-15**
Operating Temp.	degC	**-20 to +70**
Output		**4-20mA / 0-10V / RS485**
Shaft Connection		**Standard flange**

1) High temperature sensors available (max. 150 deg C). 2) High impedance option (1000 Ohm) on request. 3) Specifications subject to change without prior notice.