GLCL102

Column Type Load Cell

GRV Automation | CE Certified | Custom Configurations Available on Request

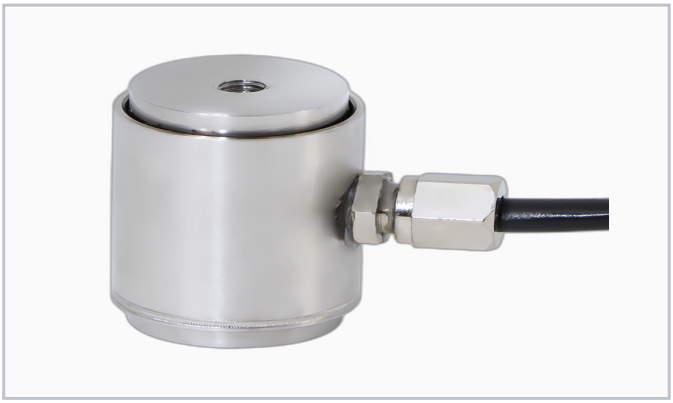

Application / Features

- Miniature compression sensor for high temperature use
- Stainless steel for harsh environments
- High accuracy in elevated temperature conditions
- Compact size for integration into machines
- Non-standard customization available
- Furnace weighing, high-temp processes, testing

Rated range: 2kg - 50kg

Rated Capacity		**2kg-50kg**
Output Sensitivity	mV/V	**2.0+/-10%**
Non-linearity	%F.S.	**0.05**
Hysteresis	%F.S.	**0.05**
Repeatability	%F.S.	**0.03**
Material		**Stainless Steel**
Input/Output Impedance	Ohm	**350+/-5 / 350+/-5**
Excitation Voltage	V	**5-15 (recommended 10)**
Operating Temp.	degC	**-20 to +150**
Safety Overload	%R.C.	**150**
IP Rating		**IP65**
Cable		**D4x3m, 4-wire**

1) High temperature sensors available (max. 150 deg C). 2) High impedance option (1000 Ohm) on request. 3) Specifications subject to change without prior notice.