GLCL106

Column Type Load Cell

GRV Automation | CE Certified | Custom Configurations Available on Request

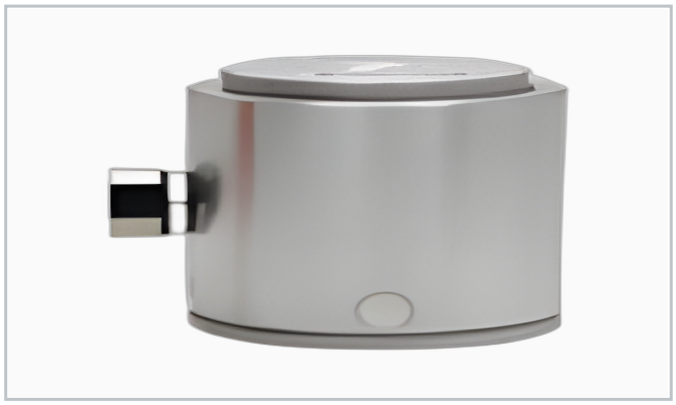

Application / Features

- Miniature column type compression sensor
- Rated capacity 5-2000N
- High precision for small force applications
- Stainless steel anti-corrosion body
- Non-standard customization available
- Floor scales, hopper weighing, industrial applications

Rated range: 5-2000N

Rated Capacity		**5-2000N**
Output Sensitivity	mV/V	**2.0+/-10%**
Non-linearity	%F.S.	**0.03**
Hysteresis	%F.S.	**0.03**
Repeatability	%F.S.	**0.02**
Material		**Alloy Steel**
Input/Output Impedance	Ohm	**350+/-5 / 350+/-5**
Excitation Voltage	V	**5-15 (recommended 10)**
Operating Temp.	degC	**-20 to +70**
Safety Overload	%R.C.	**150**
IP Rating		**IP67**
Cable		**D5x4m, 4-wire**

1) High temperature sensors available (max. 150 deg C). 2) High impedance option (1000 Ohm) on request. 3) Specifications subject to change without prior notice.