# GLWG108

## Tension Sensor

GRV Automation | CE Certified | Custom Configurations Available on Request

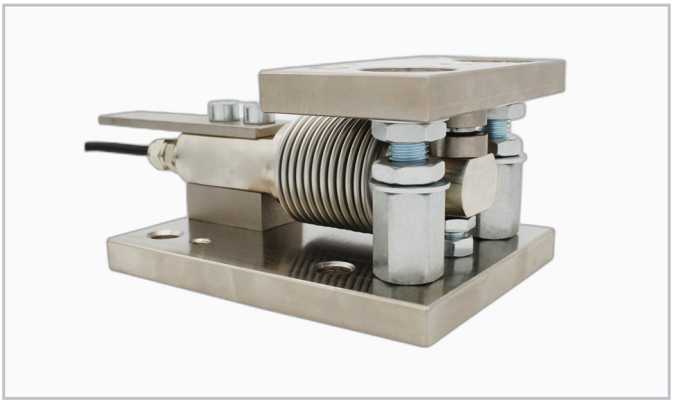

### Application / Features

- Dynamic load cell for conveying rails
- Self-stabilizing billet scale design
- High speed dynamic force measurement
- Stable output on moving conveyor systems
- Alloy steel heavy-duty construction
- Billet scales, conveying rail scales, dynamic weighing

**Rated range: 300kg - 20T**

| | | |
|---|---|---|
| **Rated Capacity** | | **300kg-20T** |
| **Output Sensitivity** | mV/V | **2.0+/-10%** |
| **Non-linearity** | %F.S. | **0.05** |
| **Hysteresis** | %F.S. | **0.05** |
| **Repeatability** | %F.S. | **0.03** |
| **Creep (30 min)** | %F.S. | **0.05** |
| **Material** | | **Alloy Steel** |
| **Input/Output Impedance** | Ohm | **350+/-5 / 350+/-5** |
| **Excitation Voltage** | V | **5-15 (recommended 10)** |
| **Operating Temp.** | degC | **-20 to +70** |
| **Safety Overload** | %R.C. | **150** |
| **IP Rating** | | **IP65** |
| **Cable** | | **D6x5m, 4-wire** |

*1) High temperature sensors available (max. 150 deg C). 2) High impedance option (1000 Ohm) on request. 3) Specifications subject to change without prior notice.*