GLSR101

Strain Torque Sensor

GRV Automation | CE Certified | Custom Configurations Available on Request

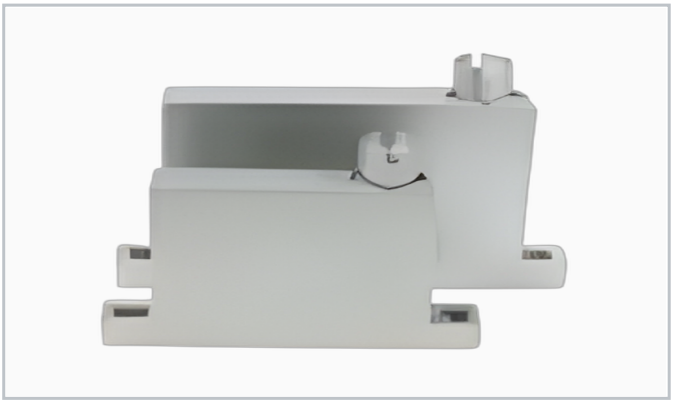

Application / Features

- Torque tool calibrator with digital LCD display
- Rated capacity 0-3000N.m
- Power screwdriver and torque wrench calibration
- Digital LCD readout for direct measurement
- High accuracy strain-gauge torque sensing
- Torque wrench calibration, power tool testing, QA inspection

Rated range: 0-3000N.m

Measurement Type		**0-3000N.m**
Range	??	**3000??**
Non-linearity	%F.S.	**0.2**
Hysteresis	%F.S.	**0.2**
Material		**Alloy Steel**
Excitation Voltage	V	**5-15**
Operating Temp.	degC	**-20 to +70**
Output		**mV/V or 4-20mA**
Cable		**D5x3m, 4-wire**

1) High temperature sensors available (max. 150 deg C). 2) High impedance option (1000 Ohm) on request. 3) Specifications subject to change without prior notice.