GLSR102

Strain Torque Sensor

GRV Automation | CE Certified | Custom Configurations Available on Request

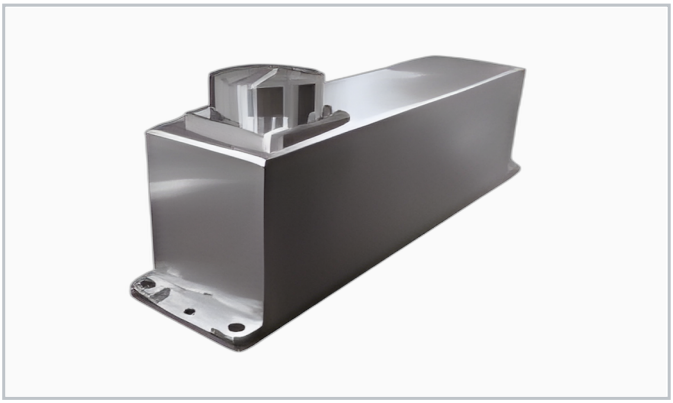

Application / Features

- Electric screwdriver and air screwdriver torque tester
- Rated capacity 0-400N.m
- Bottle cap and motor torque calibration
- Digital LCD display for instant readings
- Compact benchtop design for QA stations
- Assembly line torque verification, bottle cap testing, motor QA

Rated range: 0-400N.m

Measurement Type		**0-400N.m**
Range	??	**400??**
Non-linearity	%F.S.	**0.2**
Hysteresis	%F.S.	**0.2**
Material		**Alloy Steel**
Excitation Voltage	V	**5-15**
Operating Temp.	degC	**-20 to +70**
Output		**mV/V or 4-20mA**
Cable		**D5x3m, 4-wire**

1) High temperature sensors available (max. 150 deg C). 2) High impedance option (1000 Ohm) on request. 3) Specifications subject to change without prior notice.