DXJN-104

Strain Torque Sensor

GRV Automation | CE Certified | Custom Configurations Available on Request

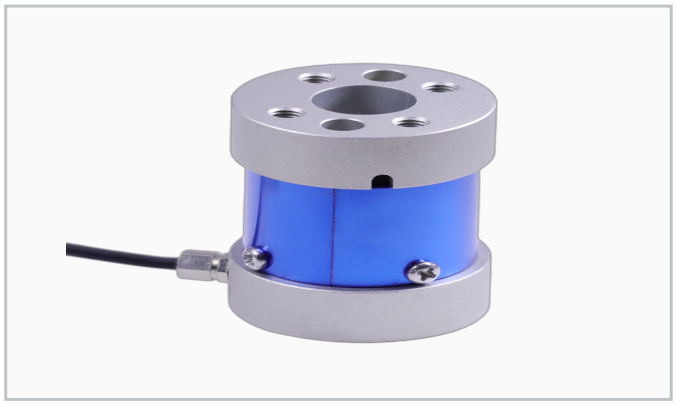

Application / Features

- Small strain torque transducer
- Static torque sensor for precise control
- High accuracy in compact design
- Non-standard customization available
- Suitable for small motor and actuator testing
- Robot joint torque, small motor testing, automation

Rated range: 0.5Nm - 150Nm

Rated Capacity		**0.5Nm-150Nm**
Output Sensitivity	mV/V	**1.0-2.0**
Non-linearity	%F.S.	**0.2**
Hysteresis	%F.S.	**0.2**
Repeatability	%F.S.	**0.1**
Material		**Alloy Steel / Stainless Steel**
Excitation Voltage	V	**5-15 (recommended 10)**
Operating Temp.	degC	**-20 to +70**
Safety Overload	%R.C.	**150**
Output		**mV/V or 4-20mA**
Cable		**D4x2m, 4-wire**

1) High temperature sensors available (max. 150 deg C). 2) High impedance option (1000 Ohm) on request. 3) Specifications subject to change without prior notice.