# DYDW-004

## Multi-Axial Force Sensor

GRV Automation | CE Certified | Custom Configurations Available on Request

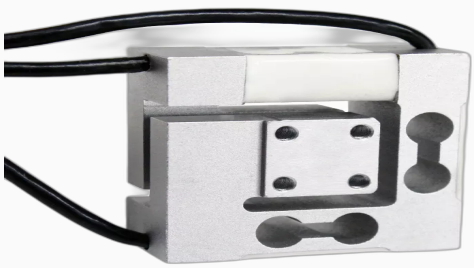

### Application / Features

- Three/six-axis multi-dimensional force sensor
- Suitable for robot arm processing applications
- High rigidity and accuracy
- Measures triaxial forces simultaneously
- Standard flange mounting interface
- Industrial robots, CNC machining centers, testing

**Rated range: 5kg - 100kg**

| | | |
|---|---|---|
| **Rated Capacity** | | **5kg-100kg** |
| **Axes** | | **3 (Fx, Fy, Fz)** |
| **Non-linearity** | %F.S. | **0.5** |
| **Hysteresis** | %F.S. | **0.5** |
| **Material** | | **Alloy Steel** |
| **Excitation Voltage** | V | **5-15** |
| **Operating Temp.** | degC | **-20 to +70** |
| **IP Rating** | | **IP65** |
| **Output** | | **Analog mV/V or digital RS485** |
| **Cable** | | **D5x3m, multi-wire** |

*1) High temperature sensors available (max. 150 deg C). 2) High impedance option (1000 Ohm) on request. 3) Specifications subject to change without prior notice.*