DYDW-y74

Multi-Axial Force Sensor

GRV Automation | CE Certified | Custom Configurations Available on Request

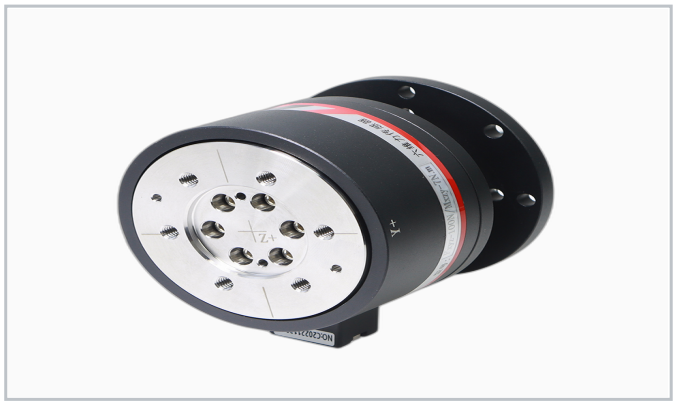

Application / Features

- Six-dimensional force sensor
- Industrial grinding and collaborative robot use
- High accuracy multi-directional measurement
- Robust alloy steel construction
- Standard interface for robot integration
- Collaborative robots, grinding machines, force control

Rated range: 100N - 3000N

Rated Capacity (Fz)	N	**100-3000**
Torque Range (Mz)	N.m	**3-100**
Axes		**6 (Fx/Fy/Fz/Mx/My/Mz)**
Non-linearity	%F.S.	**0.5**
Material		**Alloy Steel**
Excitation Voltage	V	**5-15**
Operating Temp.	degC	**-20 to +70**
IP Rating		**IP65**
Output		**Analog or RS485 digital**
Cable		**D5x3m, multi-wire**

1) High temperature sensors available (max. 150 deg C). 2) High impedance option (1000 Ohm) on request. 3) Specifications subject to change without prior notice.