DYLY-108

S Type Load Cell

GRV Automation | CE Certified | Custom Configurations Available on Request

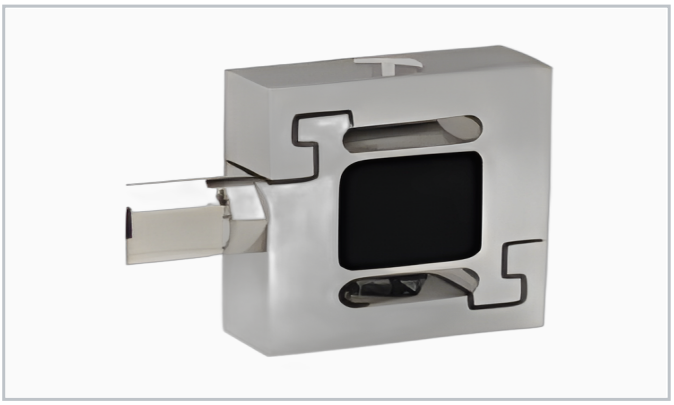

Application / Features

- Tension & compression dual-direction
- Compact S-beam structure
- High comprehensive accuracy
- Long-term stability
- Alloy steel, nickel plated
- Weighing equipment, automation testing

Rated range: 0 - 200kg

Rated Capacity		**0-200kg**
Output Sensitivity	mV/V	**2.0+/-10%**
Zero Point Output	%F.S.	**+/-1**
Non-linearity	%F.S.	**0.03**
Hysteresis	%F.S.	**0.03**
Repeatability	%F.S.	**0.02**
Creep (30 min)	%F.S.	**0.03**
Temp. Sensitivity Drift	%F.S./10 degC	**0.03**
Zero Temp. Drift	%F.S./10 degC	**0.03**
Response Frequency	Hz	**1k**
Material		**Alloy Steel**
Input/Output Impedance	Ohm	**350+/-5 / 350+/-5**
Insulation Resistance	MOhm/100V DC	**>=5000**
Excitation Voltage	V	**5-15 (recommended 10)**
Operating Temp.	degC	**-20 to +80**
Safety Overload	%R.C.	**150**
Extreme Overload	%R.C.	**200**
Cable		**D5x3m, 4-wire**
TEDS		**Selectable**

1) High temperature sensors available (max. 150 deg C). 2) High impedance option (1000 Ohm) on request. 3) Specifications subject to change without prior notice.