GLCP104

Spoke Type Load Cell

GRV Automation | CE Certified | Custom Configurations Available on Request

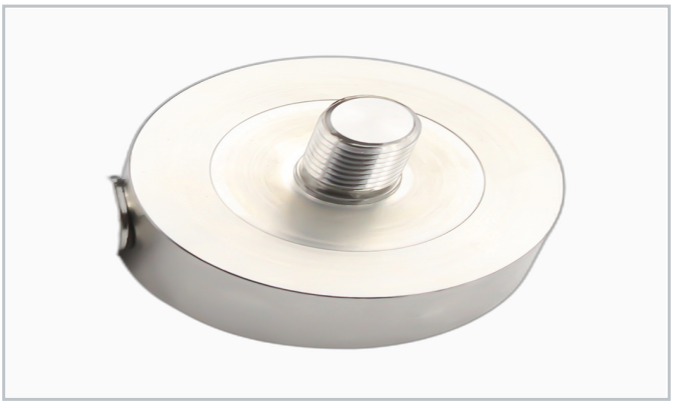

Application / Features

- High accuracy <=0.02% F.S.
- Robust alloy steel body
- Excellent temperature stability
- Anti-eccentric load design
- Suitable for harsh industrial environments
- Tank weighing, platform scales, automation

Rated range: 50kg - 5T

Rated Capacity		**50kg-5T**
Output Sensitivity	mV/V	**2.0+/-10%**
Non-linearity	%F.S.	**0.02**
Hysteresis	%F.S.	**0.02**
Repeatability	%F.S.	**0.01**
Creep (30 min)	%F.S.	**0.02**
Material		**Alloy Steel**
Input/Output Impedance	Ohm	**350+/-5 / 350+/-5**
Excitation Voltage	V	**5-15 (recommended 10)**
Operating Temp.	degC	**-20 to +70**
Safety Overload	%R.C.	**150**
IP Rating		**IP65**
Cable		**D5x5m, 4-wire**

1) High temperature sensors available (max. 150 deg C). 2) High impedance option (1000 Ohm) on request. 3) Specifications subject to change without prior notice.