# GLCP108

## Spoke Type Load Cell

GRV Automation | CE Certified | Custom Configurations Available on Request

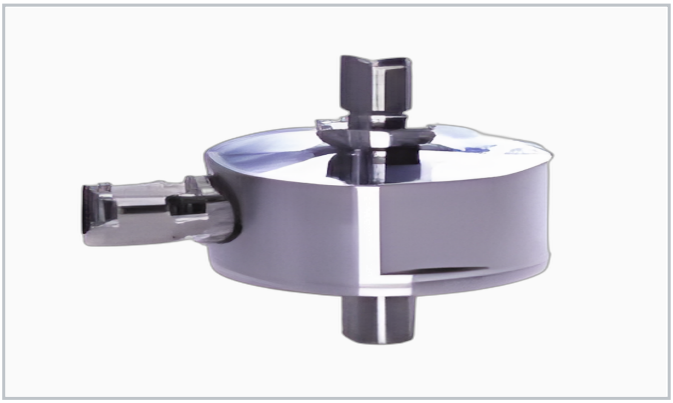

### Application / Features

- Ultra-compact capsule design
- Tension and compression dual measurement
- High precision with low non-linearity
- Stainless steel for corrosion resistance
- Anti-interference stable output
- Automation, robot arms, medical testing

**Rated range: 200kg - 1T**

| | | |
|---|---|---|
| **Rated Capacity** | | **200kg-1T** |
| **Output Sensitivity** | mV/V | **2.0+/-10%** |
| **Non-linearity** | %F.S. | **0.03** |
| **Hysteresis** | %F.S. | **0.03** |
| **Repeatability** | %F.S. | **0.02** |
| **Material** | | **Stainless Steel** |
| **Input/Output Impedance** | Ohm | **350+/-5 / 350+/-5** |
| **Excitation Voltage** | V | **5-15 (recommended 10)** |
| **Operating Temp.** | degC | **-20 to +70** |
| **Safety Overload** | %R.C. | **150** |
| **IP Rating** | | **IP67** |
| **Cable** | | **D4x3m, 4-wire** |

*1) High temperature sensors available (max. 150 deg C). 2) High impedance option (1000 Ohm) on request. 3) Specifications subject to change without prior notice.*