GLSH321

Transmitter

GRV Automation | CE Certified | Custom Configurations Available on Request

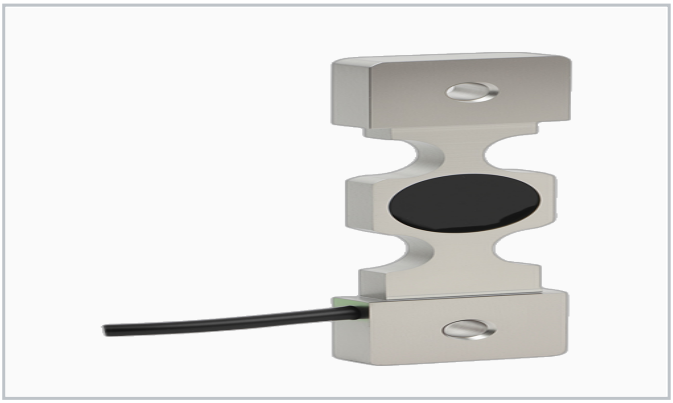

Application / Features

- Dual-channel load cell weighing transmitter
- 4-20mA and 0-10V analog outputs
- High accuracy signal amplification
- RS485 Modbus RTU communication
- Compact DIN rail form factor
- Multi-sensor systems, PLC integration, process weighing

Rated range: Standard

Input Signal		**Load cell mV/V**
Output		**4-20mA / 0-10V**
Accuracy		**<=0.05% F.S.**
Communication		**RS485 Modbus RTU**
Power Supply	V DC	**12-24**
Operating Temp.	degC	**-10 to +55**
Enclosure		**DIN rail mount**

1) High temperature sensors available (max. 150 deg C). 2) High impedance option (1000 Ohm) on request. 3) Specifications subject to change without prior notice.