GLTN106

Tension Sensor

GRV Automation | CE Certified | Custom Configurations Available on Request

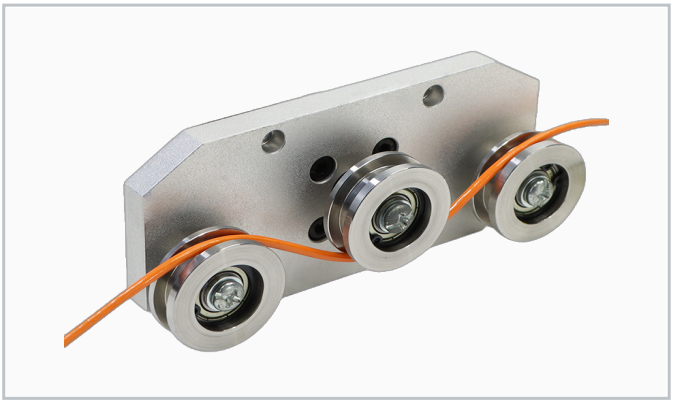

Application / Features

- Three-pulley wire rope force load cell
- High quality rope tension measurement
- Suitable for textile and hoist applications
- Stable output under dynamic rope loads
- Easy inline installation
- Textile tension, wire rope hoists, lifting chains

Rated range: 2kg - 100kg

Rated Capacity		**2kg-100kg**
Output Sensitivity	mV/V	**2.0+/-10%**
Non-linearity	%F.S.	**0.05**
Hysteresis	%F.S.	**0.05**
Repeatability	%F.S.	**0.03**
Material		**Alloy Steel**
Input/Output Impedance	Ohm	**350+/-5 / 350+/-5**
Excitation Voltage	V	**5-15 (recommended 10)**
Operating Temp.	degC	**-20 to +70**
Safety Overload	%R.C.	**150**
IP Rating		**IP65**
Cable		**D4x3m, 4-wire**

1) High temperature sensors available (max. 150 deg C). 2) High impedance option (1000 Ohm) on request. 3) Specifications subject to change without prior notice.