GLCL124

Weight Indicator

GRV Automation | CE Certified | Custom Configurations Available on Request

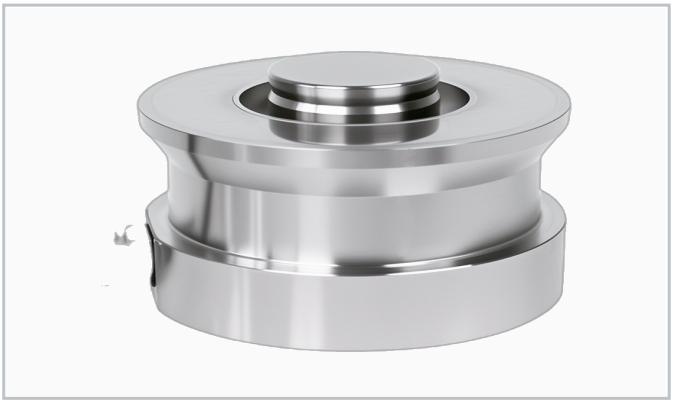

Application / Features

- C3/C6 accuracy class certified transmitter
- High precision analog output transmitter
- Compatible with standard load cells
- RS485 Modbus RTU communication
- Compact DIN rail mount design
- High-accuracy weighing systems, legal-for-trade applications

Rated range: Standard

Input Signal		**Load cell mV/V**
Output		**4-20mA / 0-10V**
Accuracy		**C3/C6 class compliant**
Communication		**RS485 Modbus RTU**
Power Supply	V DC	**12-24**
Operating Temp.	degC	**-10 to +55**
Enclosure		**DIN rail mount**

1) High temperature sensors available (max. 150 deg C). 2) High impedance option (1000 Ohm) on request. 3) Specifications subject to change without prior notice.