GLMA101

Multi-Axial Force Sensor

GRV Automation | CE Certified | Custom Configurations Available on Request

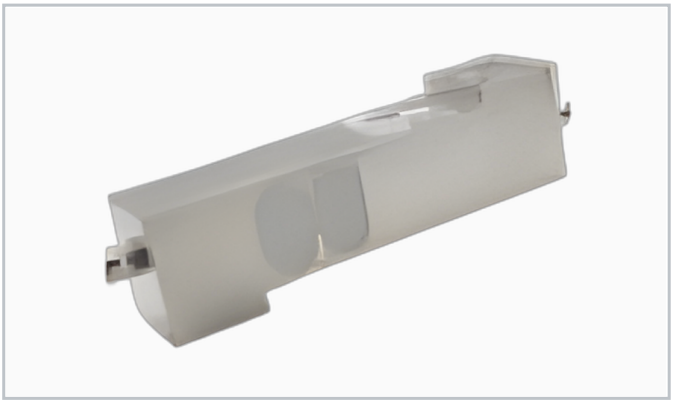

Application / Features

- Multi-axis force and torque measurement
- Measures Fx Fy Fz and Mx My Mz simultaneously
- High rigidity structure
- Suitable for robot force control applications
- High-frequency response capability
- Robotic arms, CNC machining, force control

Rated range: 50N - 2kN

Rated Capacity		**50N-2kN (Fx/Fy/Fz)**
Torque Range	N.m	**1-20 (Mx/My/Mz)**
Non-linearity	%F.S.	**0.5**
Hysteresis	%F.S.	**0.5**
Material		**Alloy Steel / Stainless Steel**
Excitation Voltage	V	**5-15**
Operating Temp.	degC	**-20 to +70**
IP Rating		**IP65**
Output		**Analog mV/V or digital RS485**
Cable		**D5x3m, multi-wire**

1) High temperature sensors available (max. 150 deg C). 2) High impedance option (1000 Ohm) on request. 3) Specifications subject to change without prior notice.