GLMA104

Multi-Axial Force Sensor

GRV Automation | CE Certified | Custom Configurations Available on Request

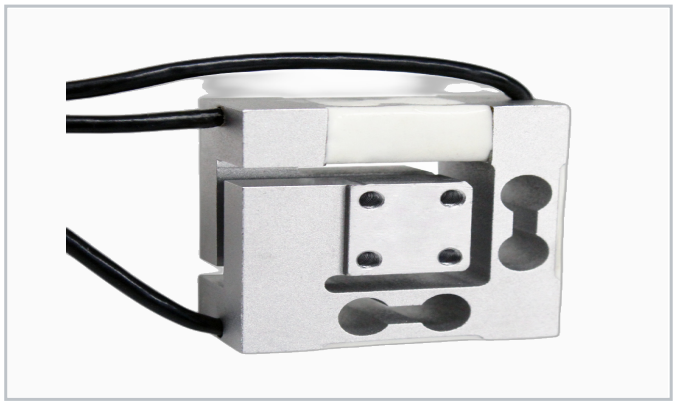

Application / Features

- Three/six-axis multi-dimensional force sensor
- Suitable for robot arm processing applications
- High rigidity and accuracy
- Measures triaxial forces simultaneously
- Standard flange mounting interface
- Industrial robots, CNC machining centers, testing

Rated range: 5kg - 100kg

Rated Capacity		**5kg-100kg**
Axes		**3 (Fx, Fy, Fz)**
Non-linearity	%F.S.	**0.5**
Hysteresis	%F.S.	**0.5**
Material		**Alloy Steel**
Excitation Voltage	V	**5-15**
Operating Temp.	degC	**-20 to +70**
IP Rating		**IP65**
Output		**Analog mV/V or digital RS485**
Cable		**D5x3m, multi-wire**

1) High temperature sensors available (max. 150 deg C). 2) High impedance option (1000 Ohm) on request. 3) Specifications subject to change without prior notice.